Bayerische Staatsbibliothek MÜNCHEN

FRANCISCI BÜHLER
Eccleſiæ Cathedralis Auguſtanæ Capellæ Magiſtri

SEX MISSÆ.

OPUS I.

Flauto I.

MISSA I.

Andante.

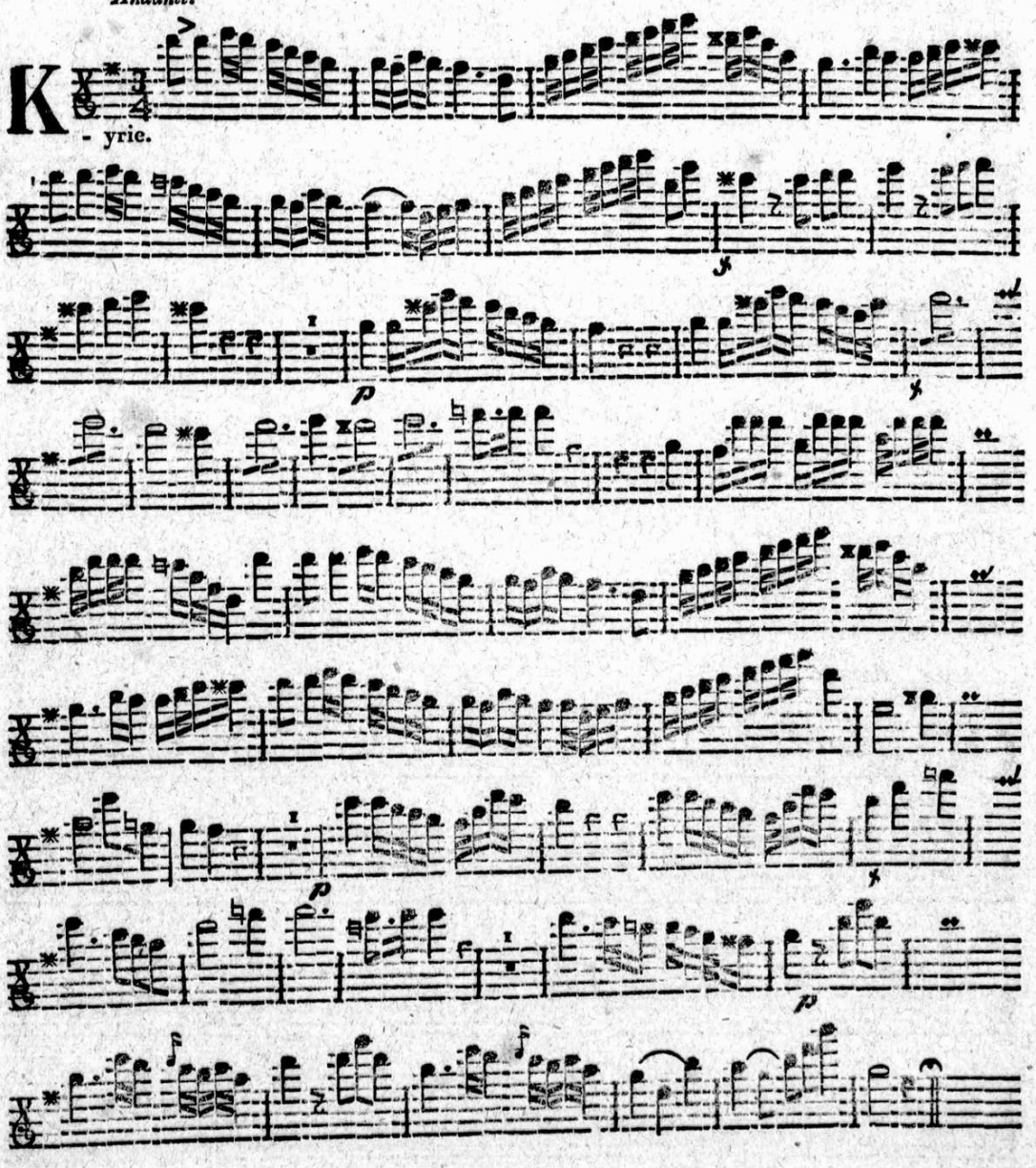

Allegro.

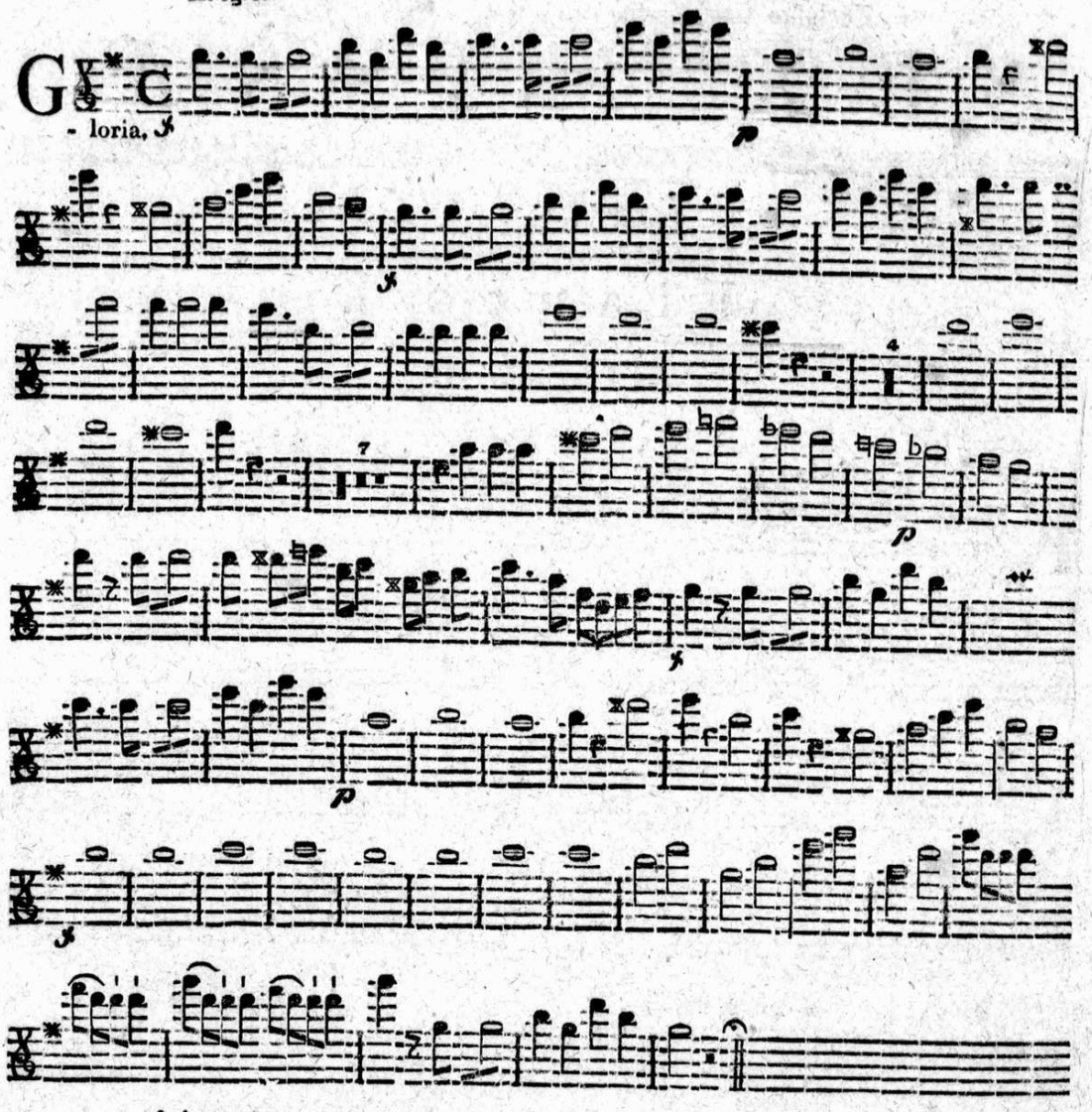

Andante.

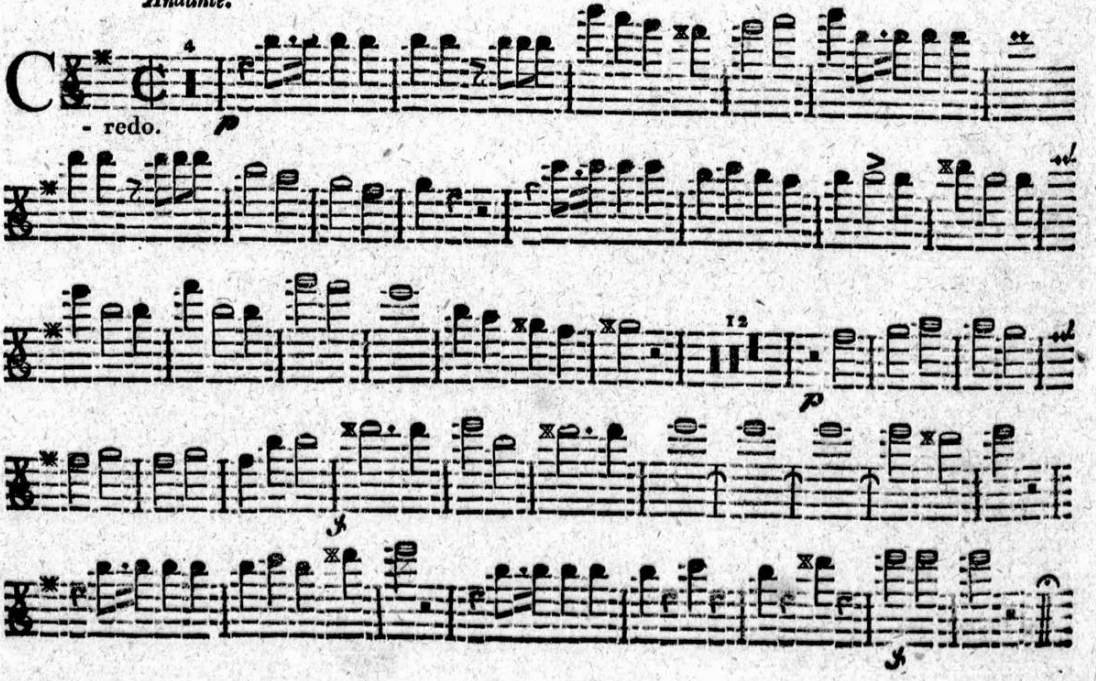

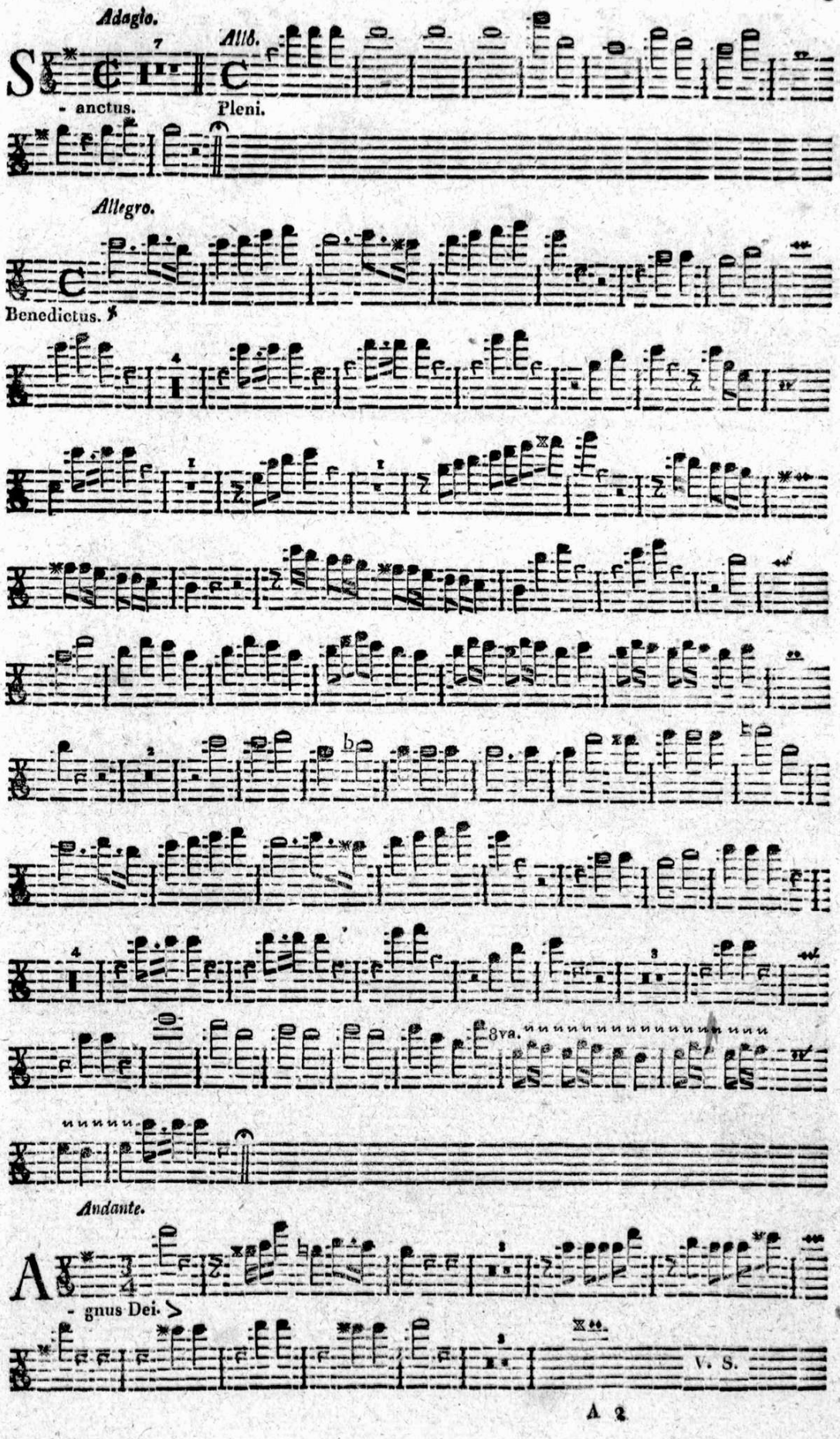
Adagio.
All.
S - anctus.
Pleni.
Allegro.
Benedictus.
8va.
Andante.
A - gnus Dei.
V. S.

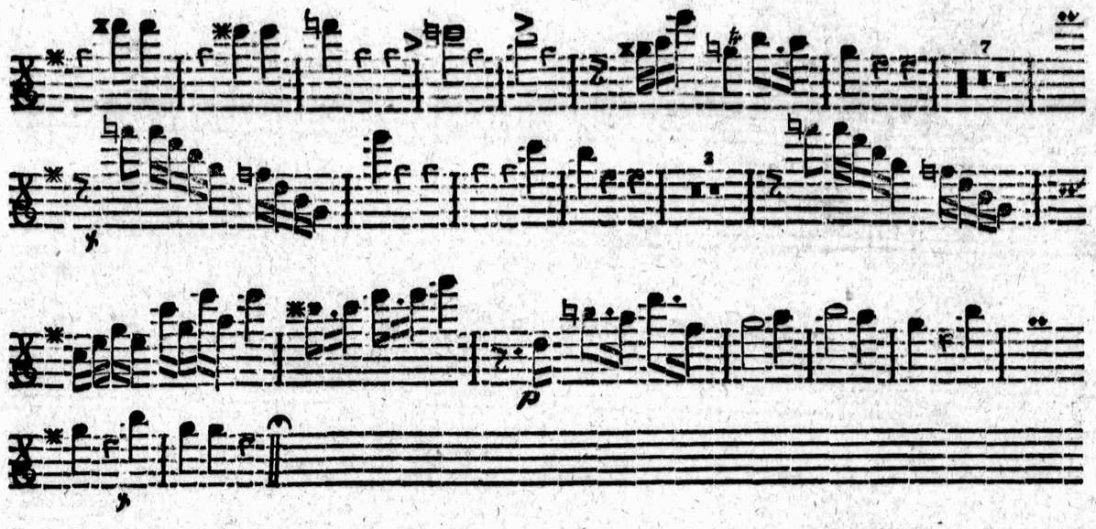

MISSA II.

Adagio.

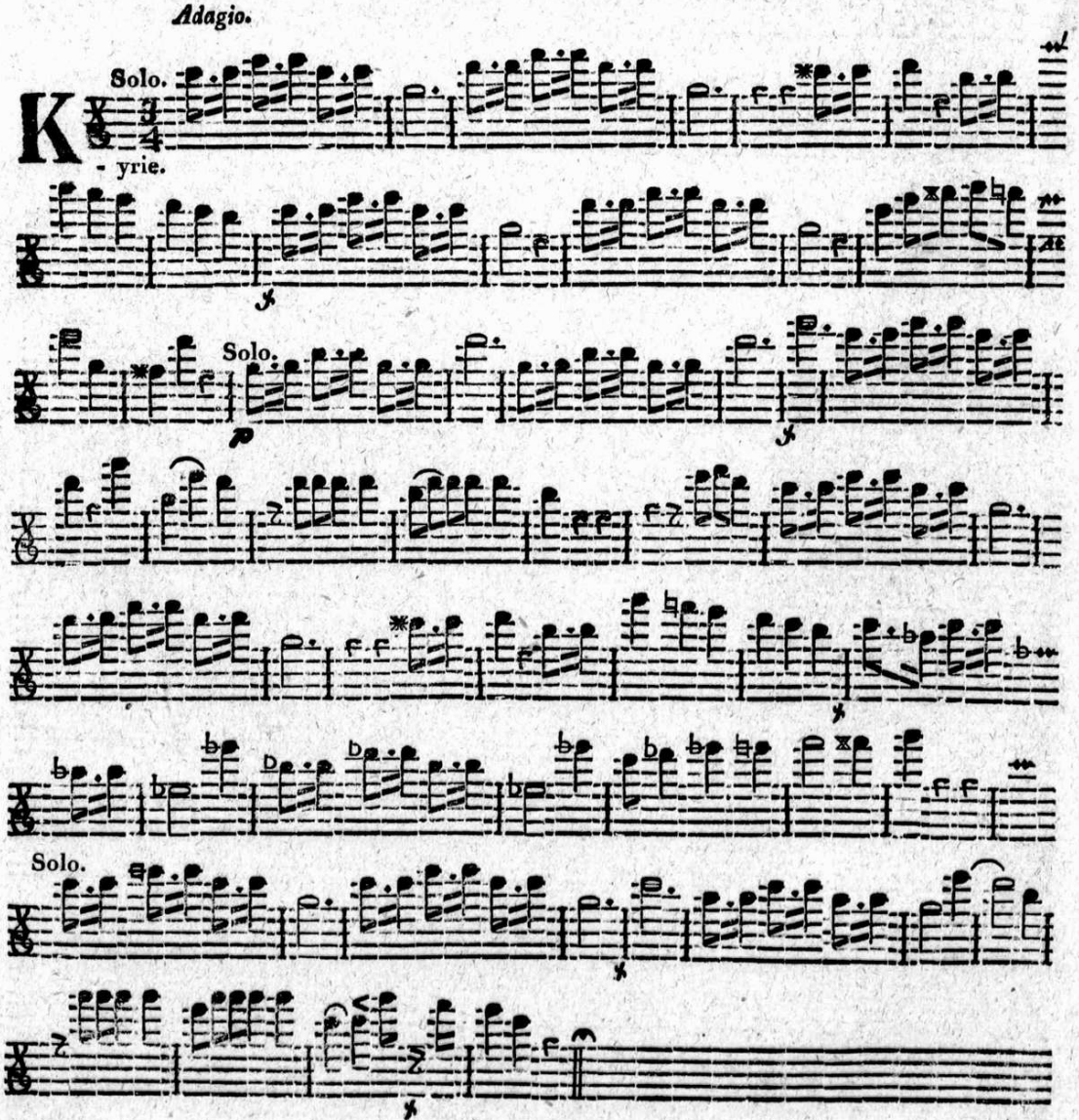

All.

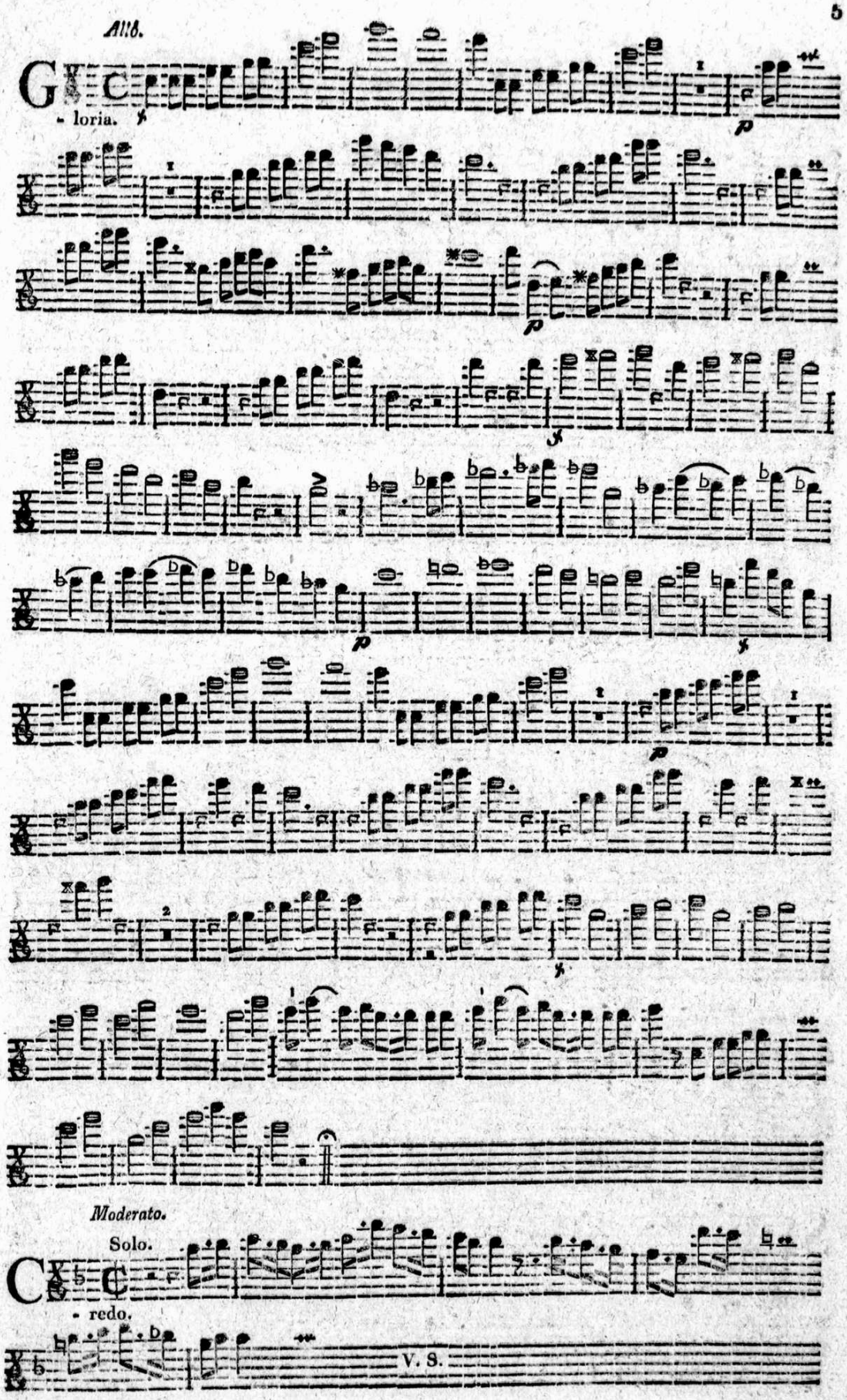

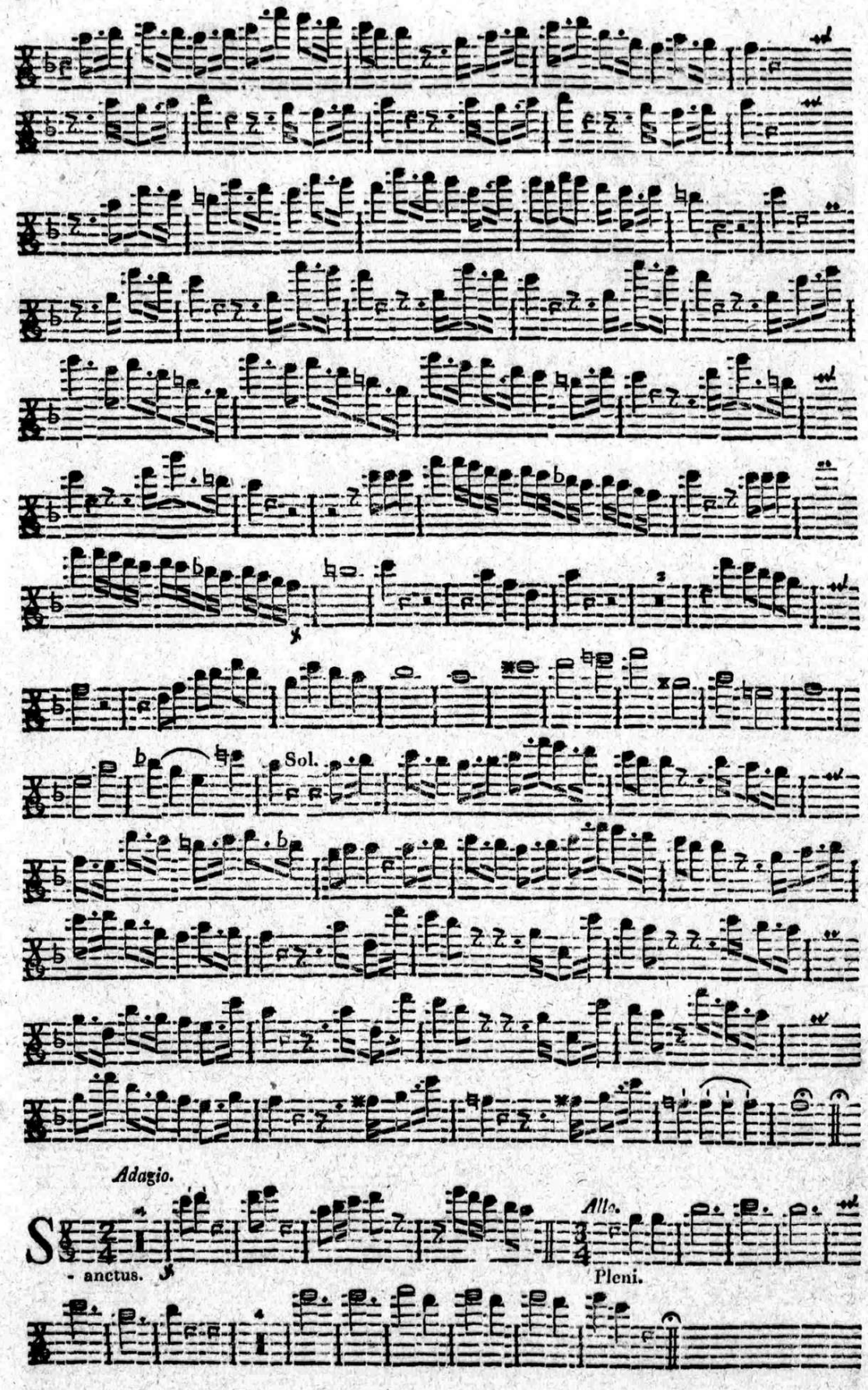
Sol.
Adagio.
Allo.
- anctus.
Pleni.

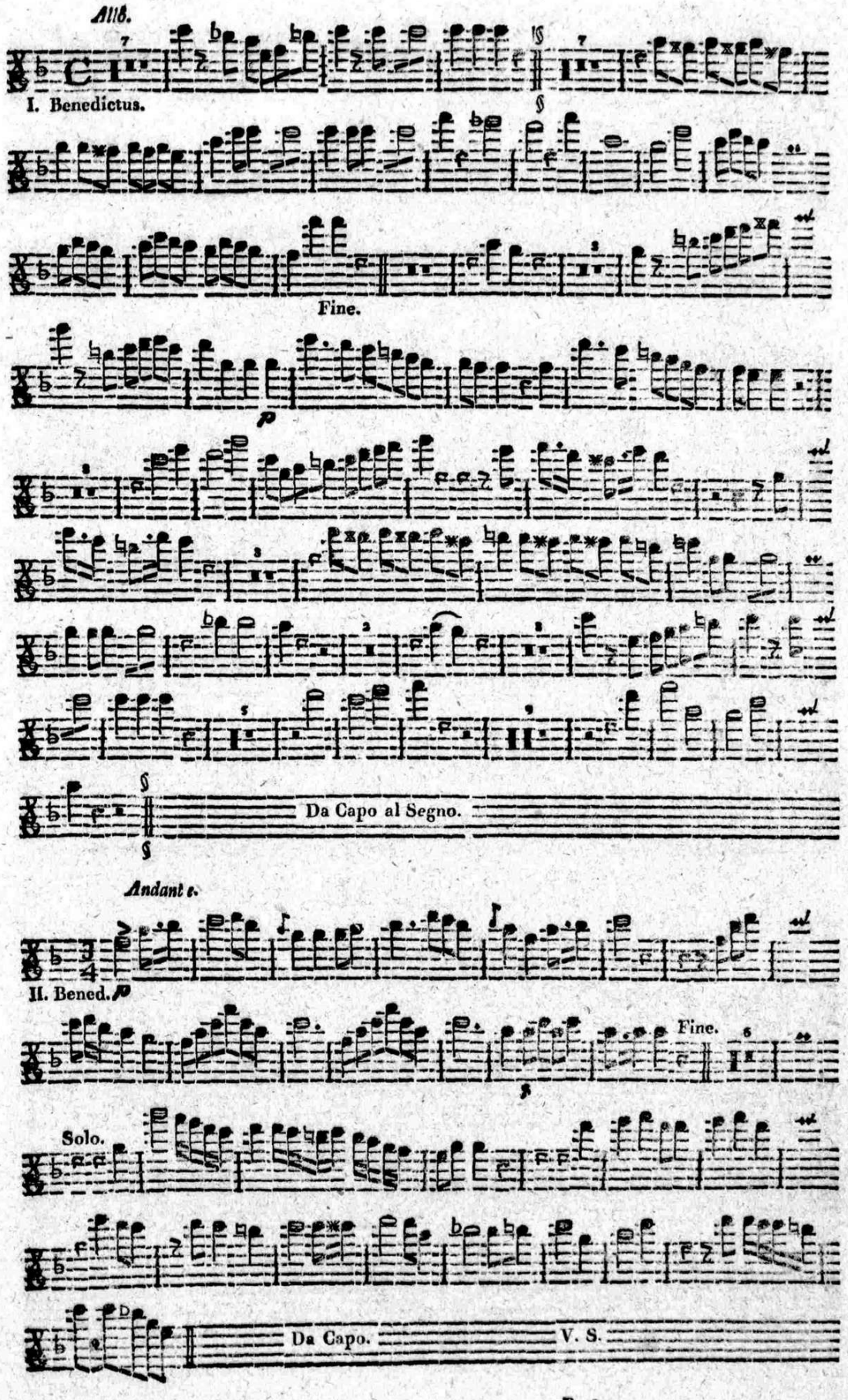
All6.
I. Benedictus.
Fine.
Da Capo al Segno.
Andant e.
II. Bened.
Fine.
Solo.
Da Capo.
V. S.

Adagio.

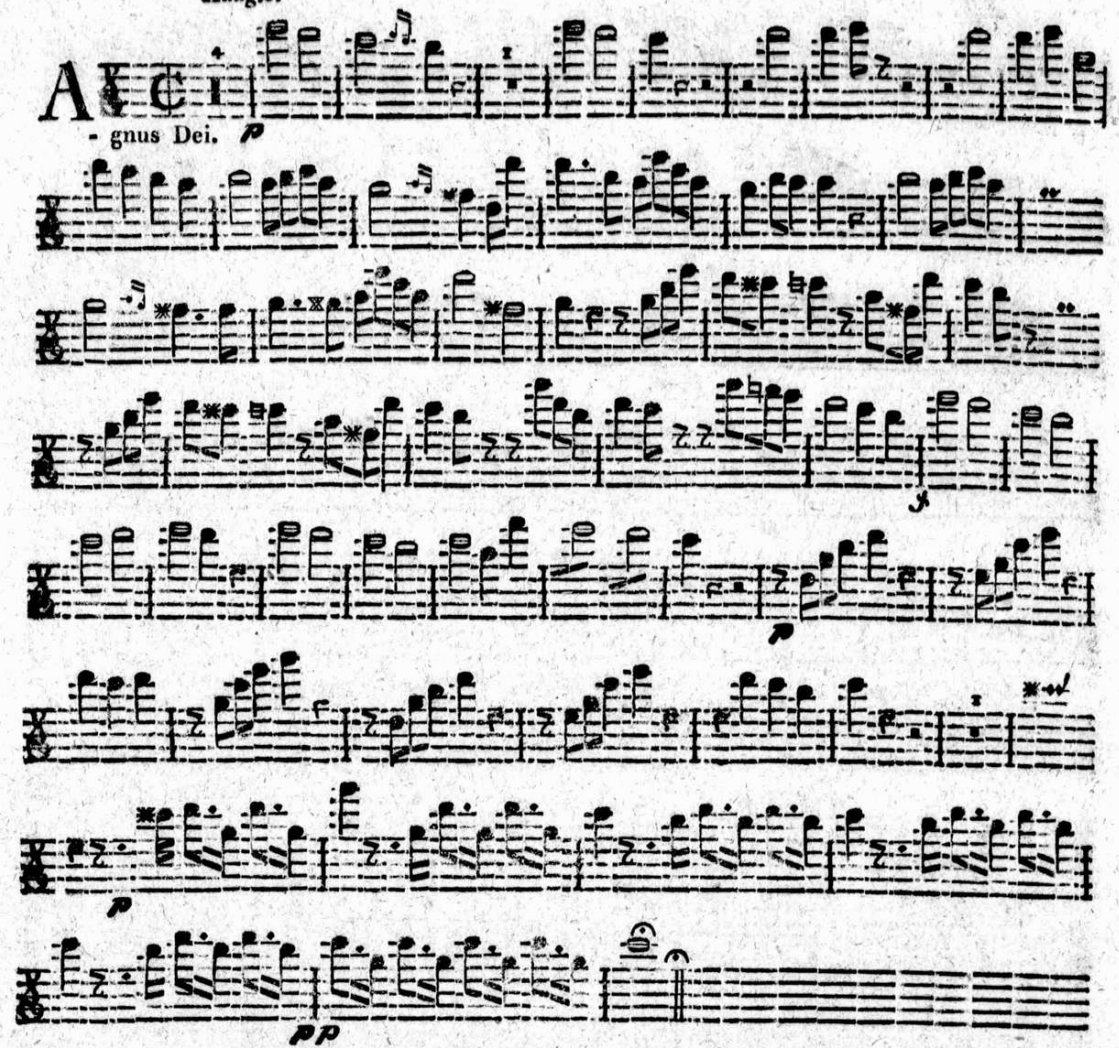

MISSA III.

Andante.

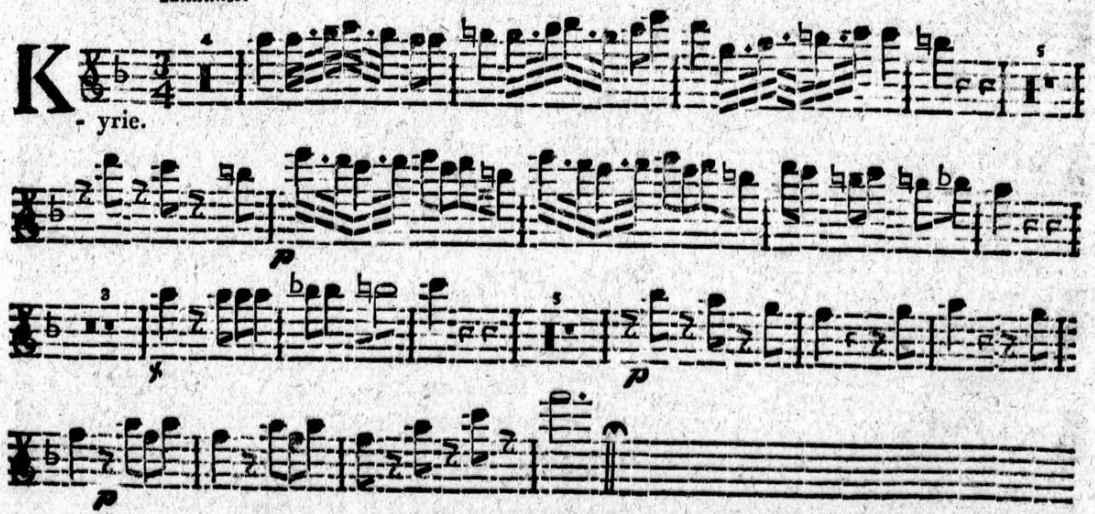

Allo.

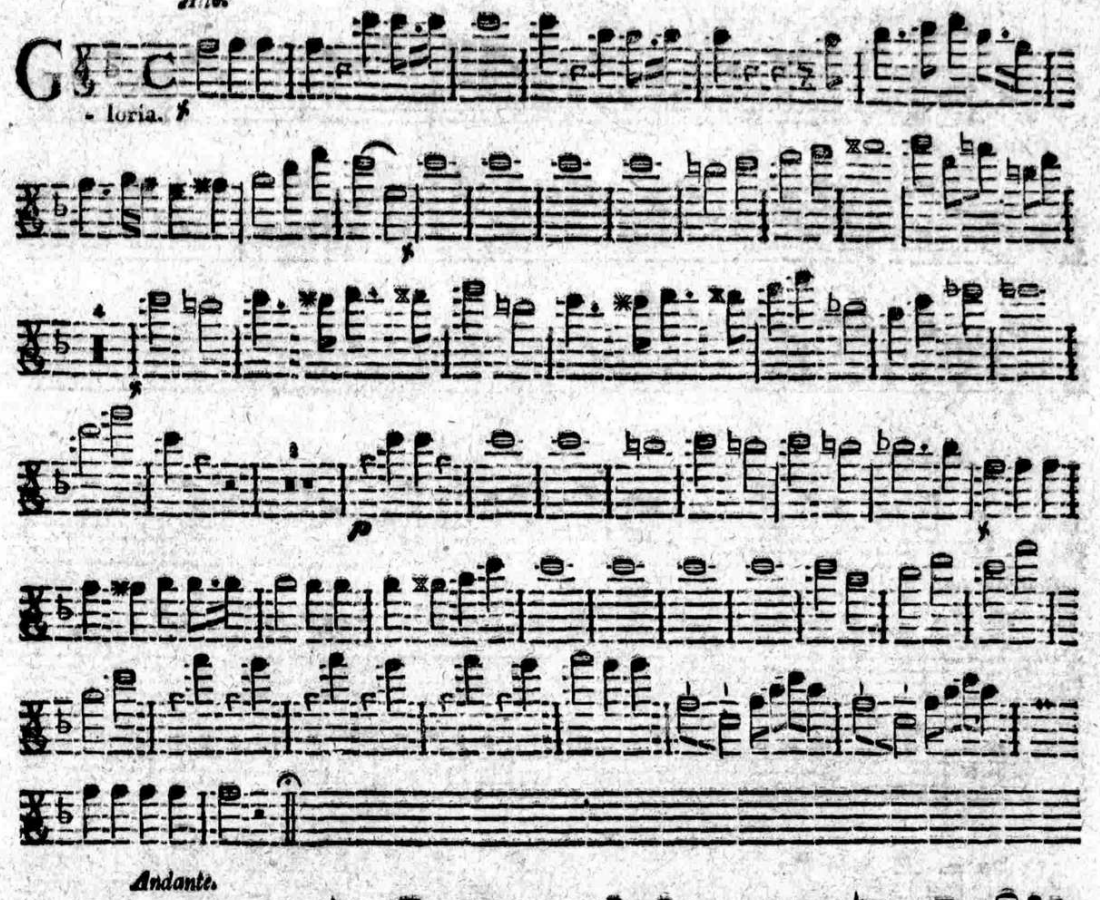

Andante.

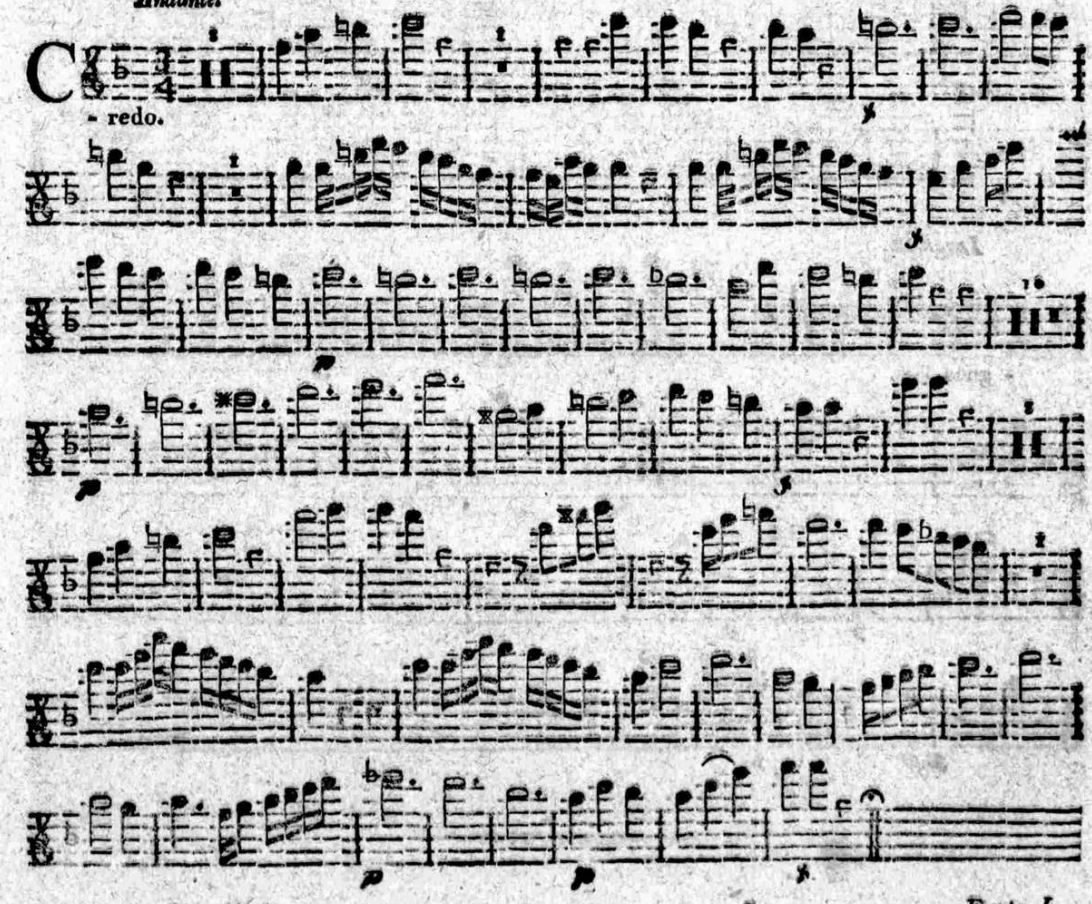

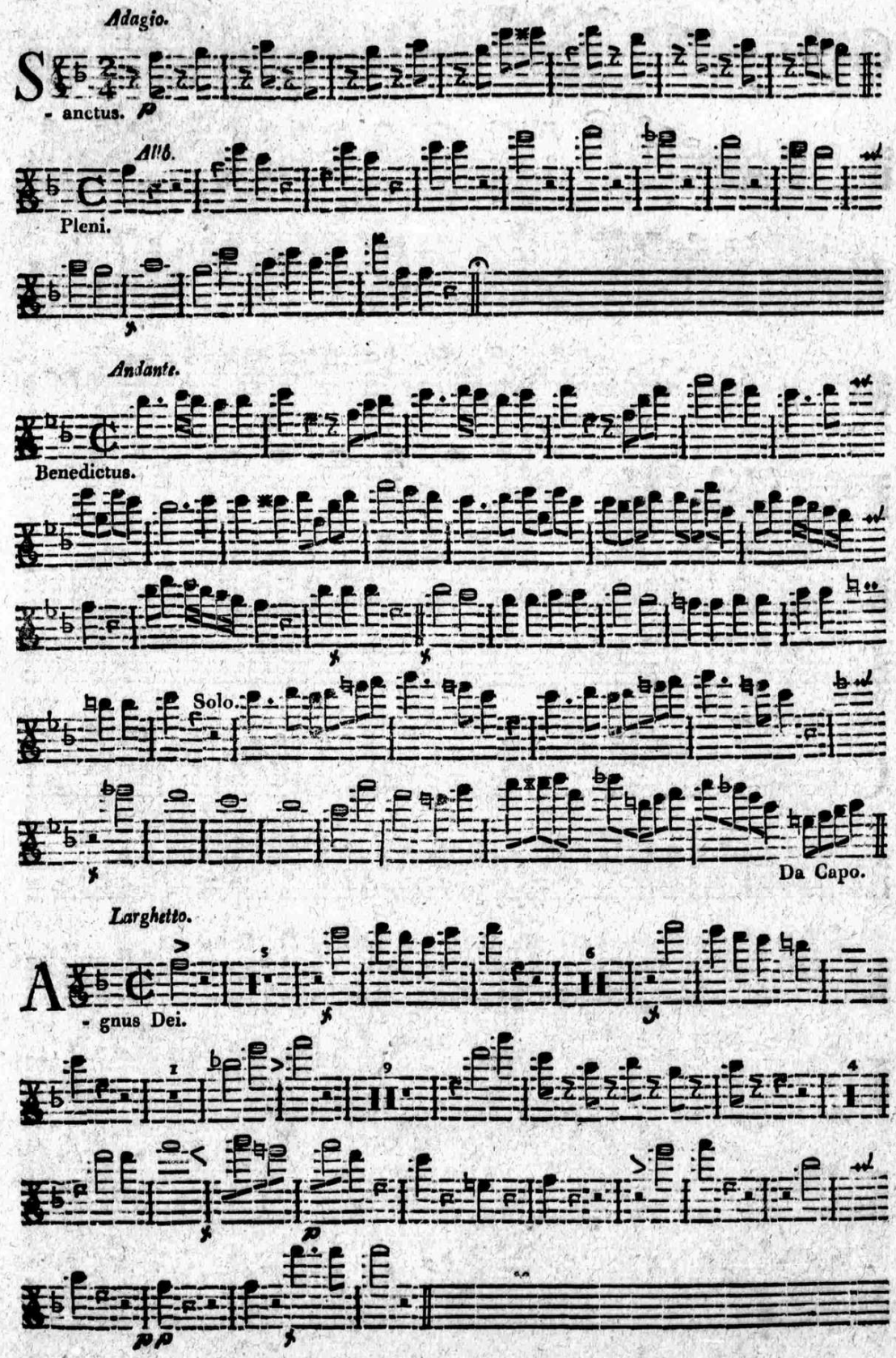
Adagio.
S
- anctus.
Allo.
Pleni.
Andante.
Benedictus.
Solo.
Da Capo.
Larghetto.
A
- gnus Dei.

MISSA IV.

Adagio non tanto.

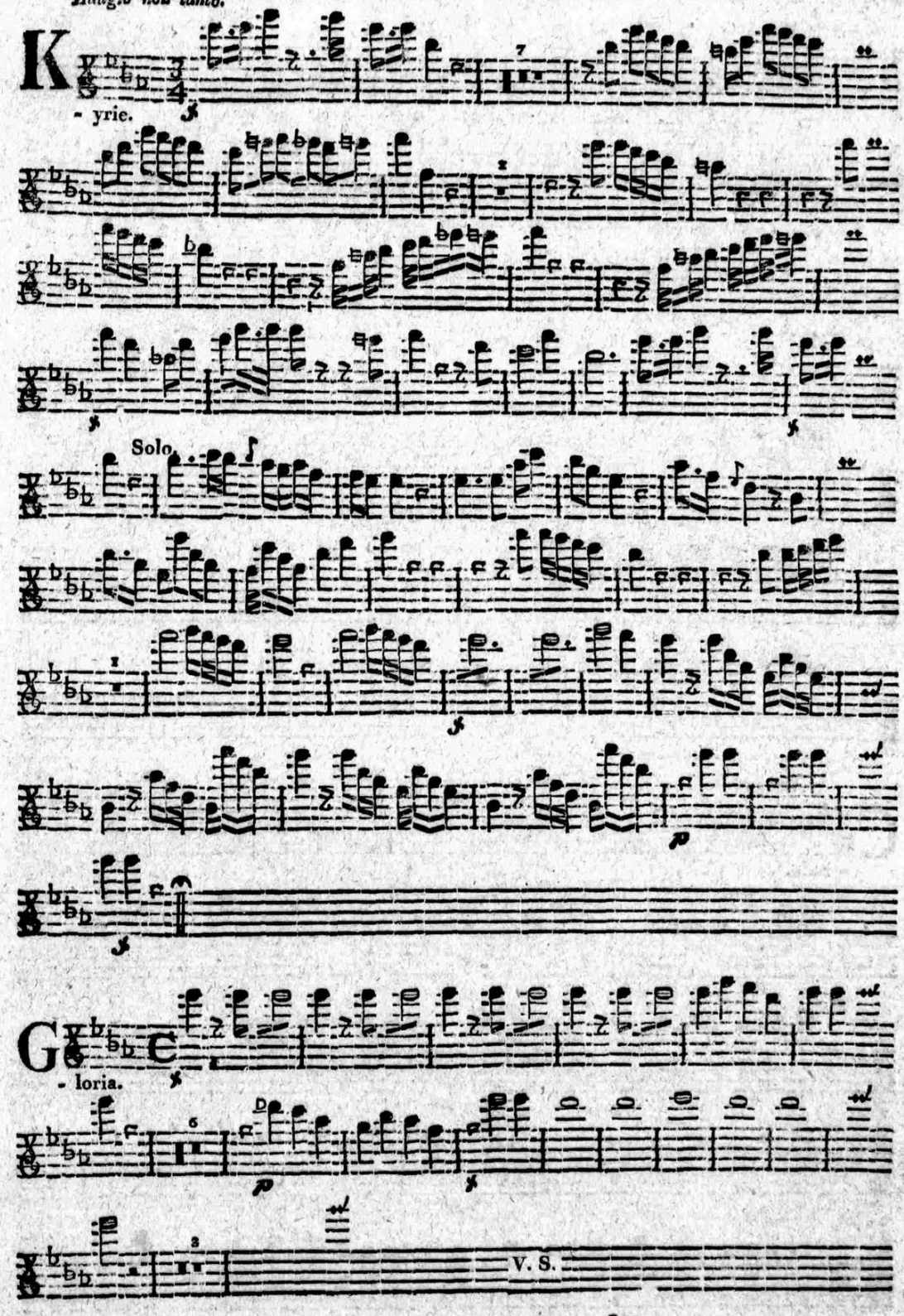

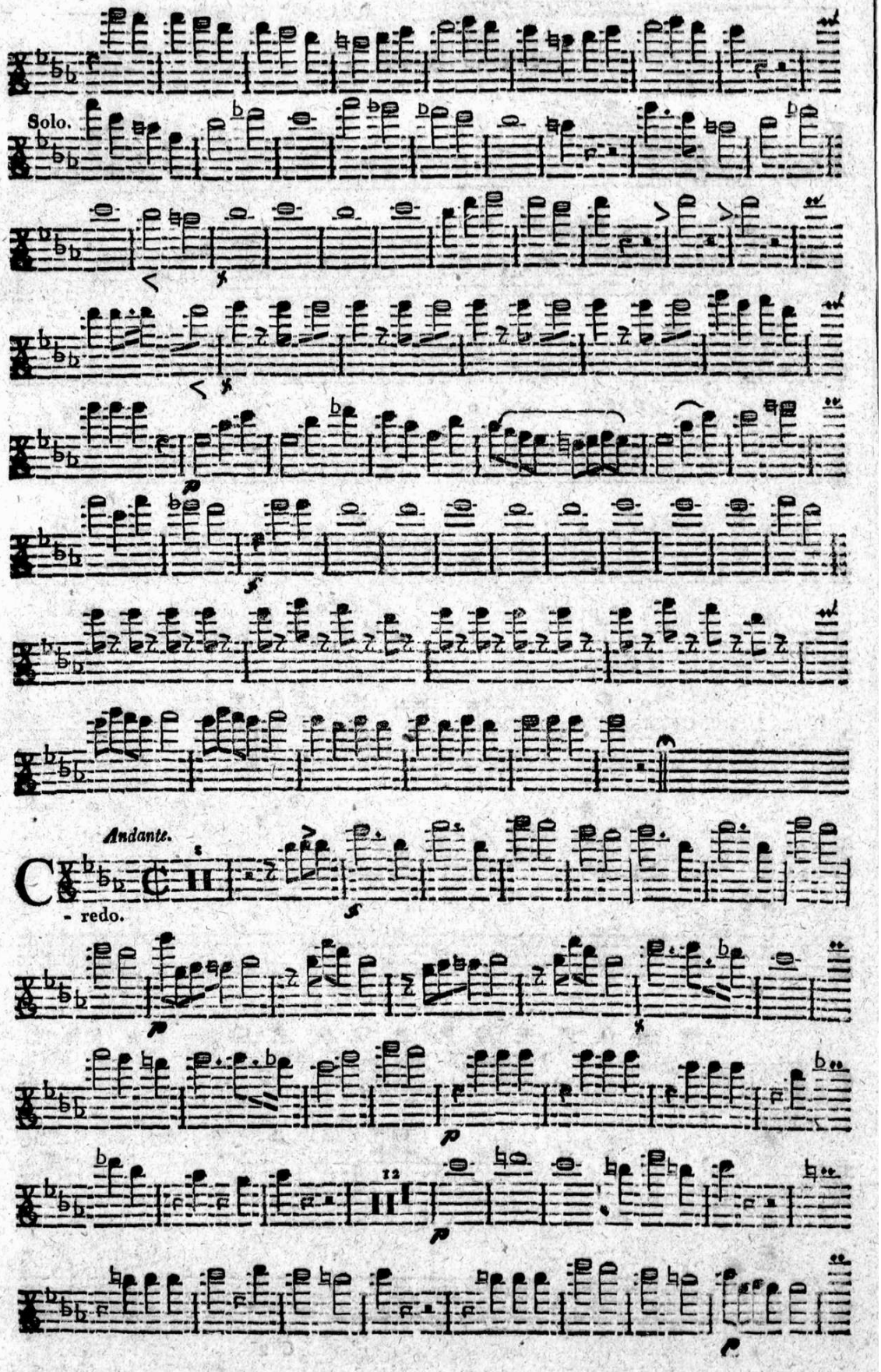
Solo.
Andante.
- redo.
12

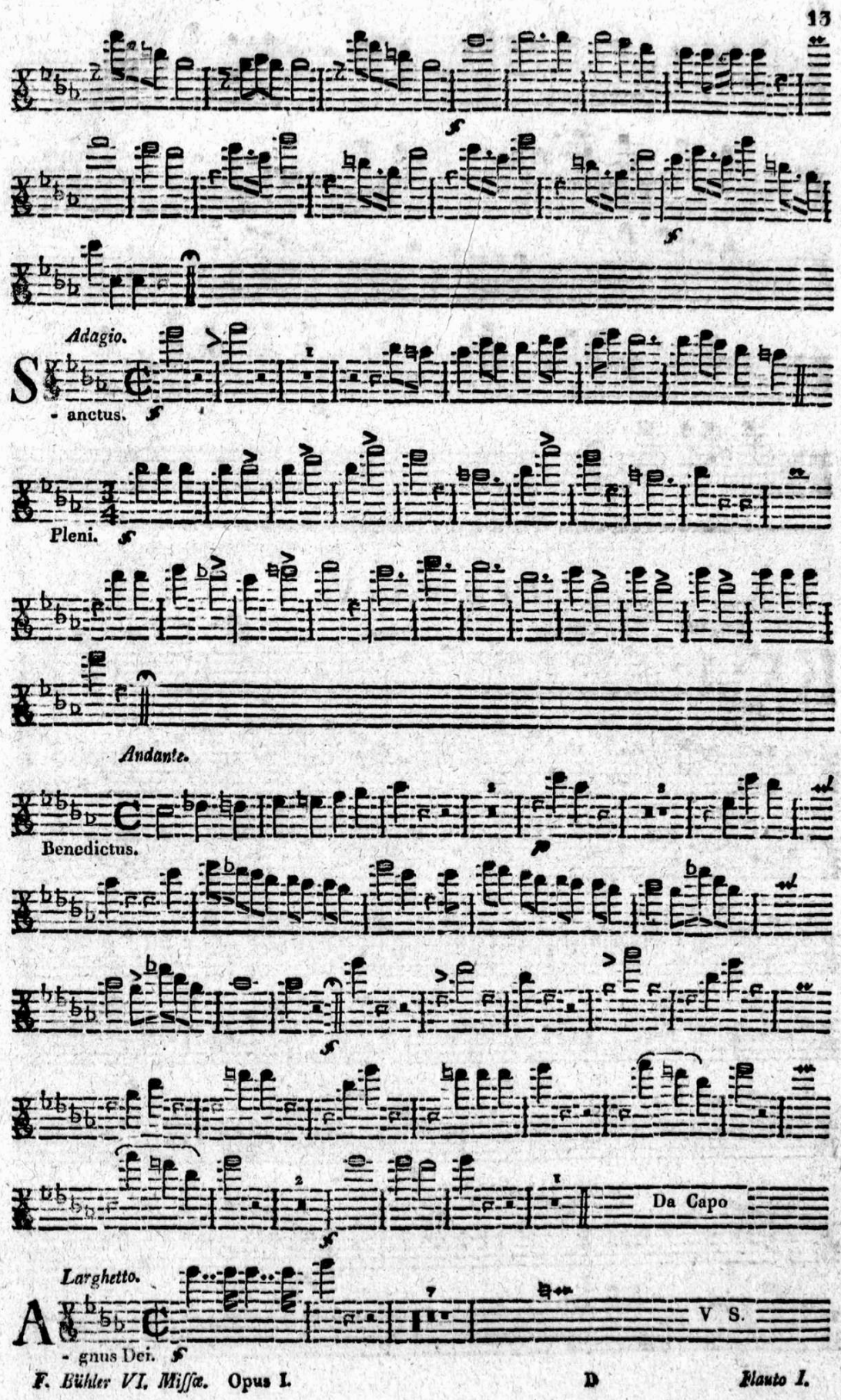
Adagio.
S - anctus.
Pleni.
Andante.
Benedictus.
Da Capo
Larghetto.
A - gnus Dei.
V S.

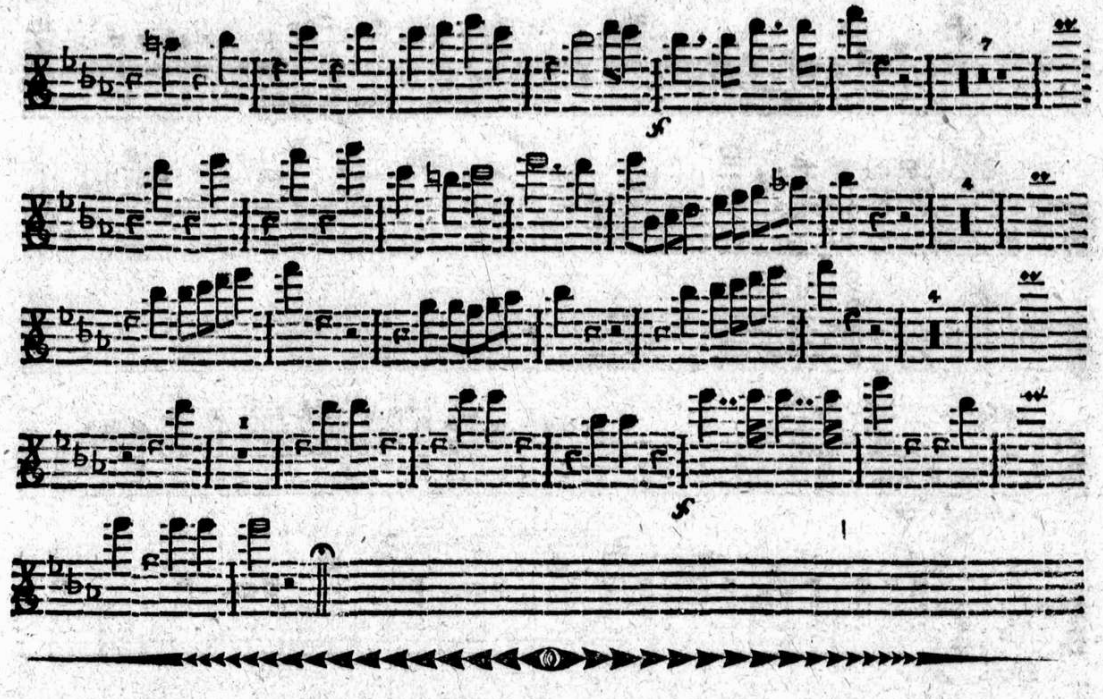

MISSA V.

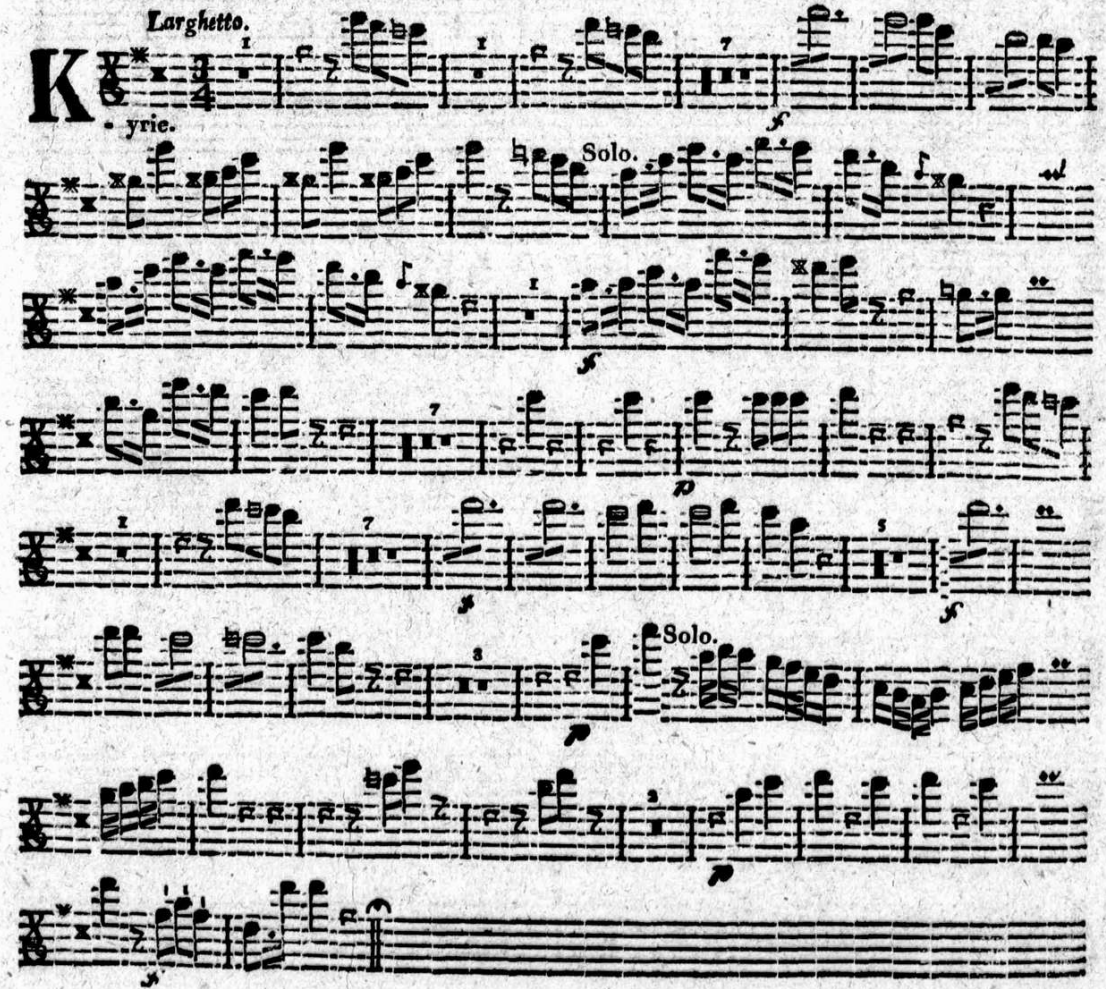

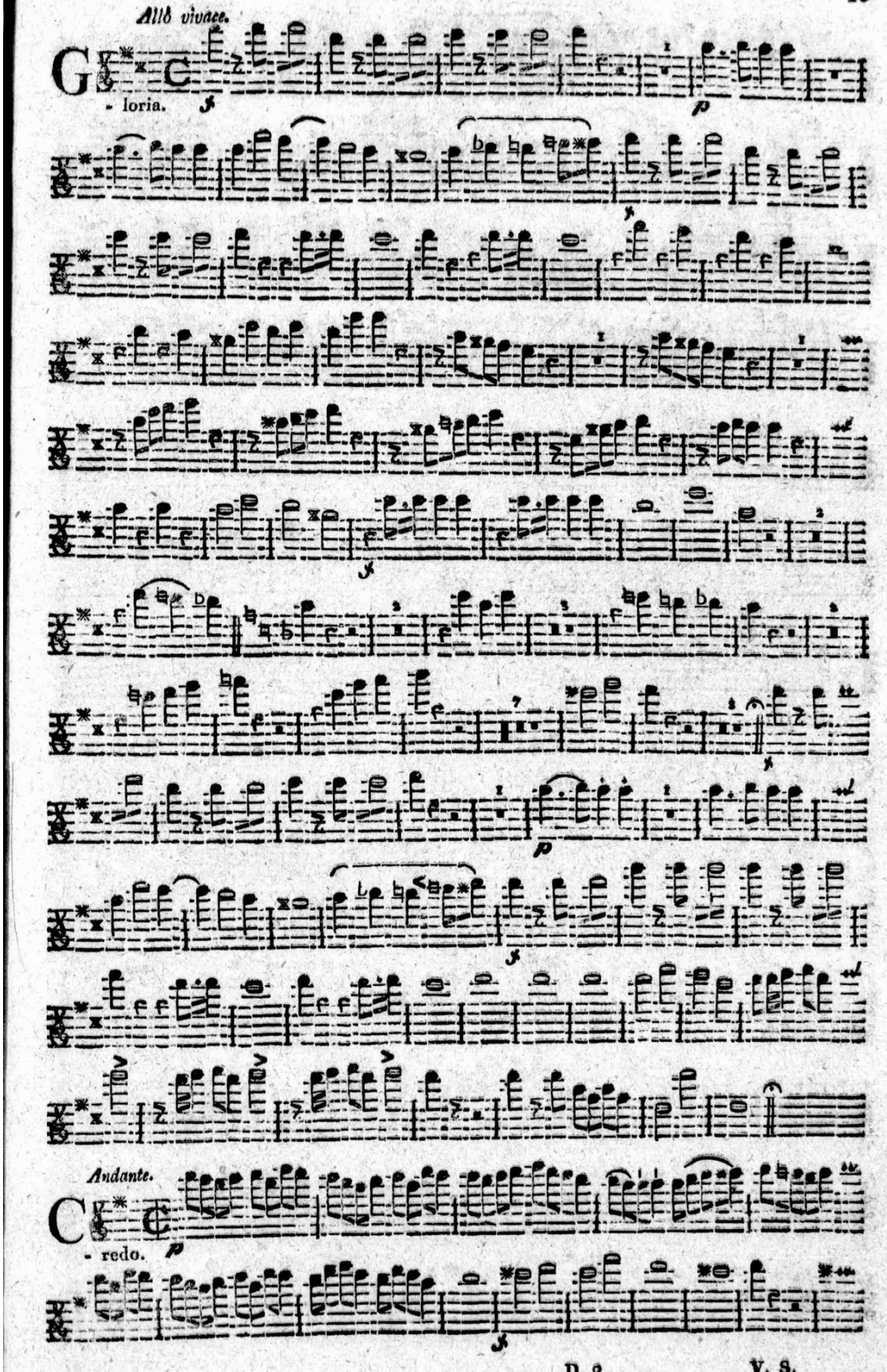
Allò vivace.
G
- loria.
Andante.
C
- redo.

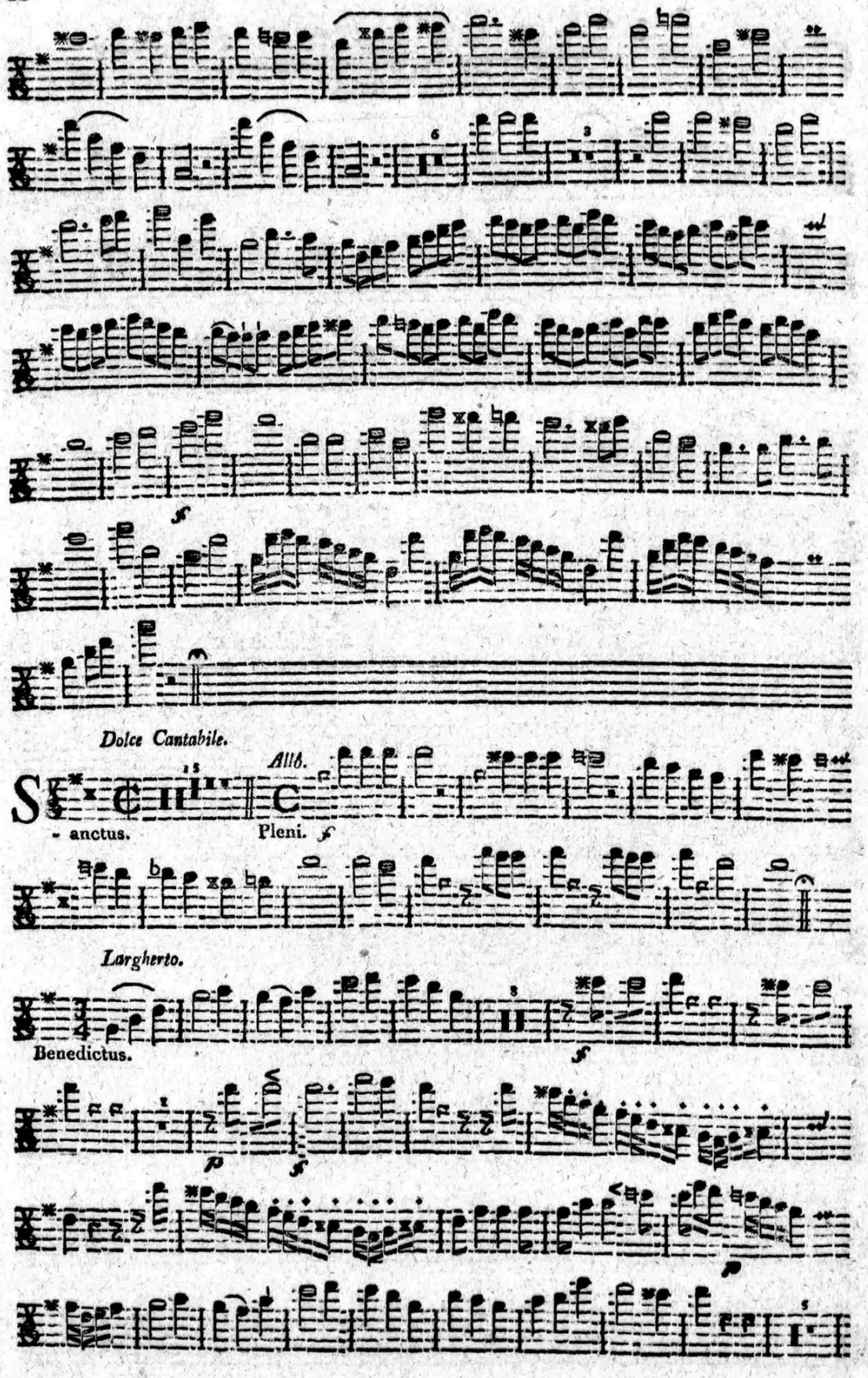
Dolce Cantabile.
All6.
- anctus.
Pleni.
Larghetto.
Benedictus.

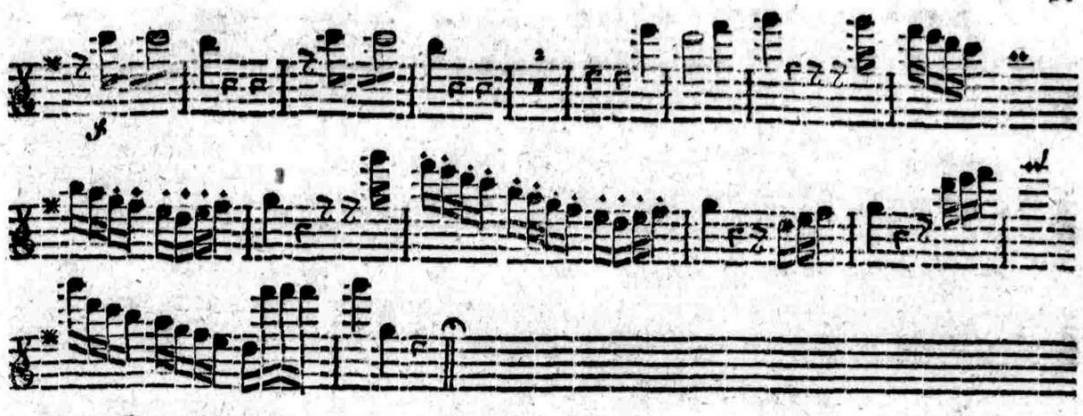

Pocco Adagio.

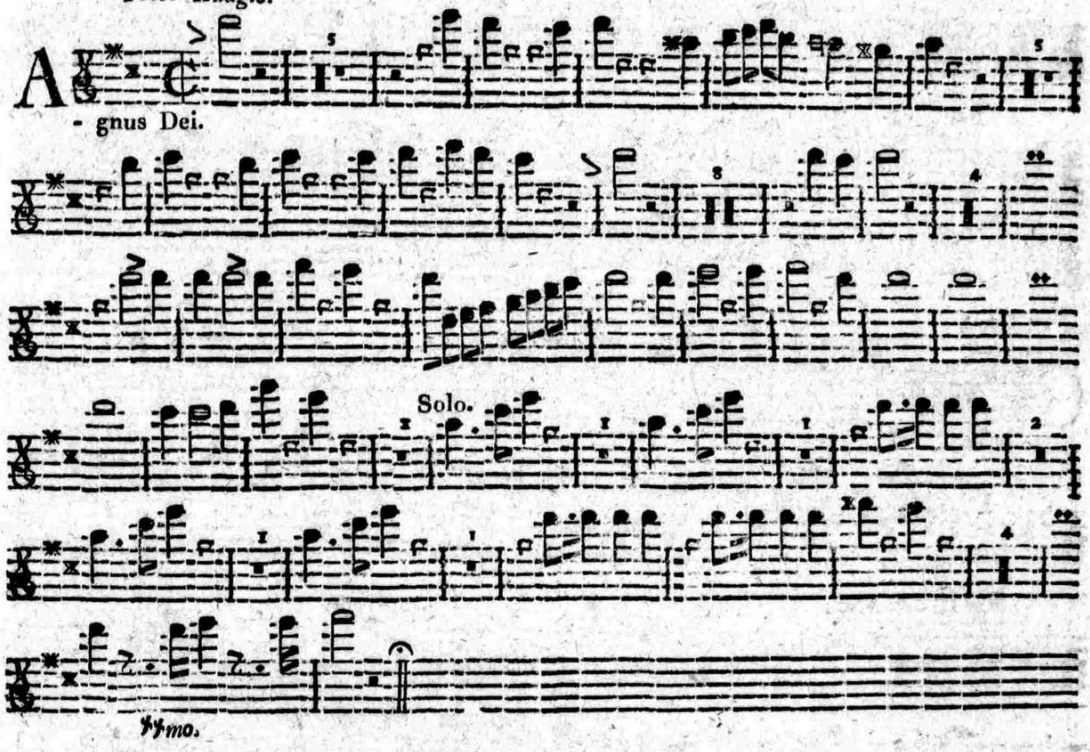

MISSA VI.

Andante.

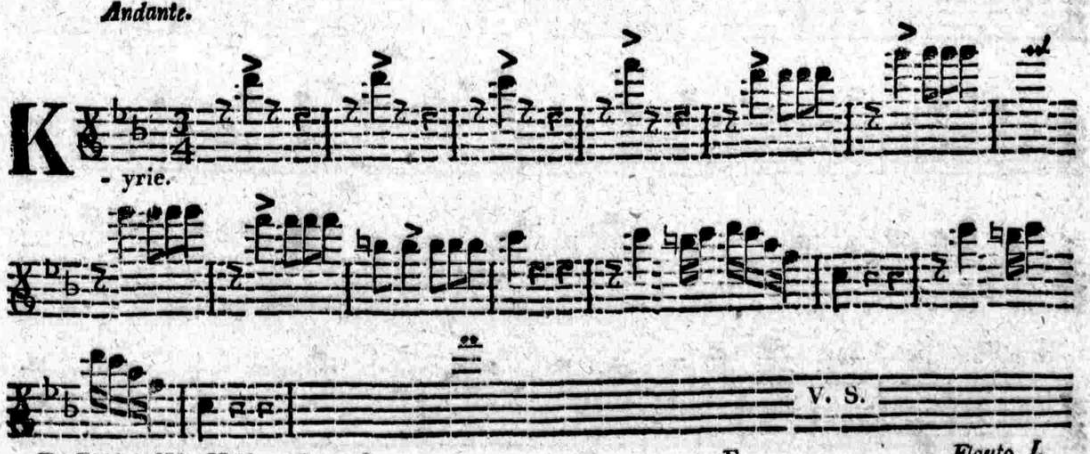

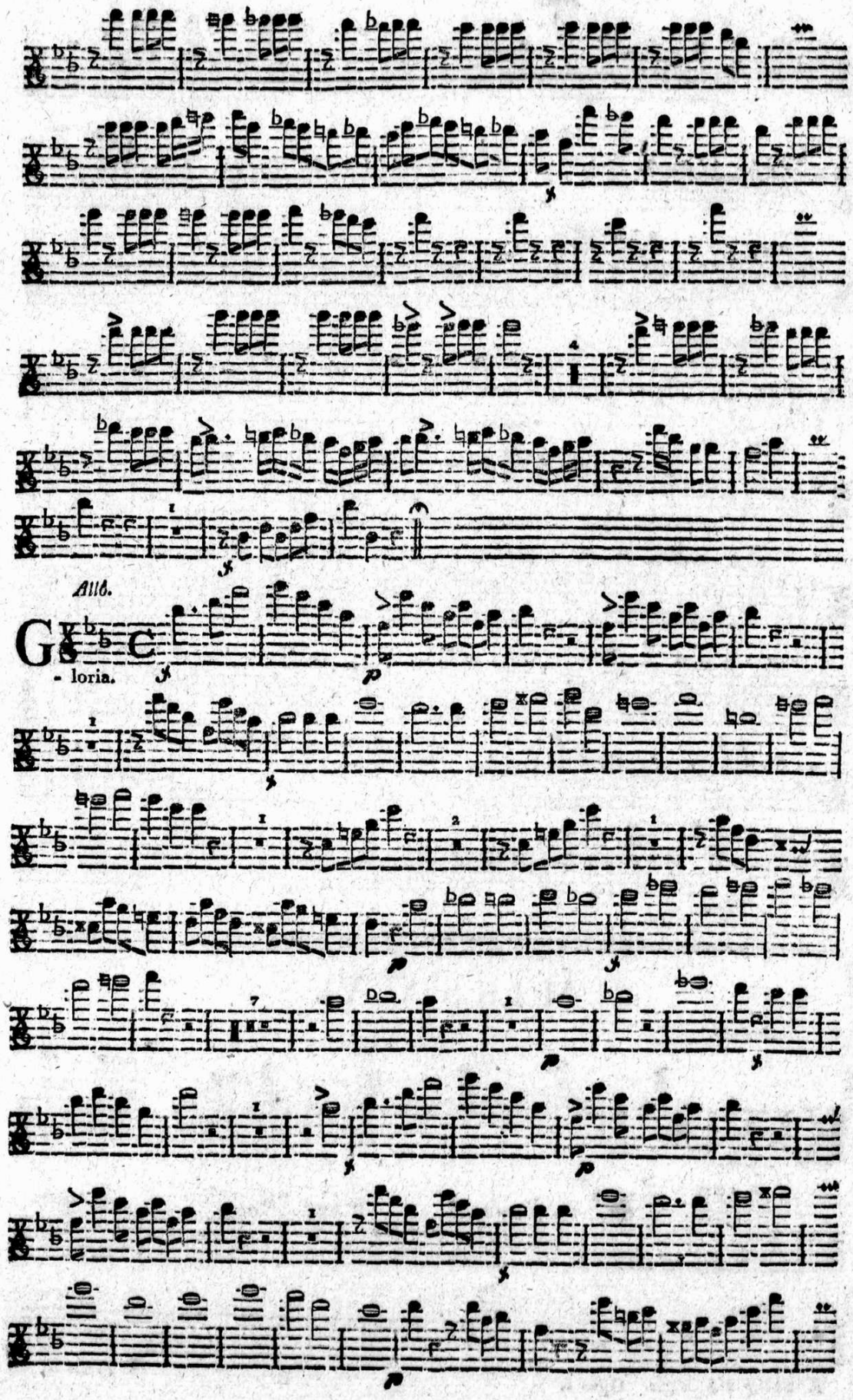
All6.
Glo
- loria.

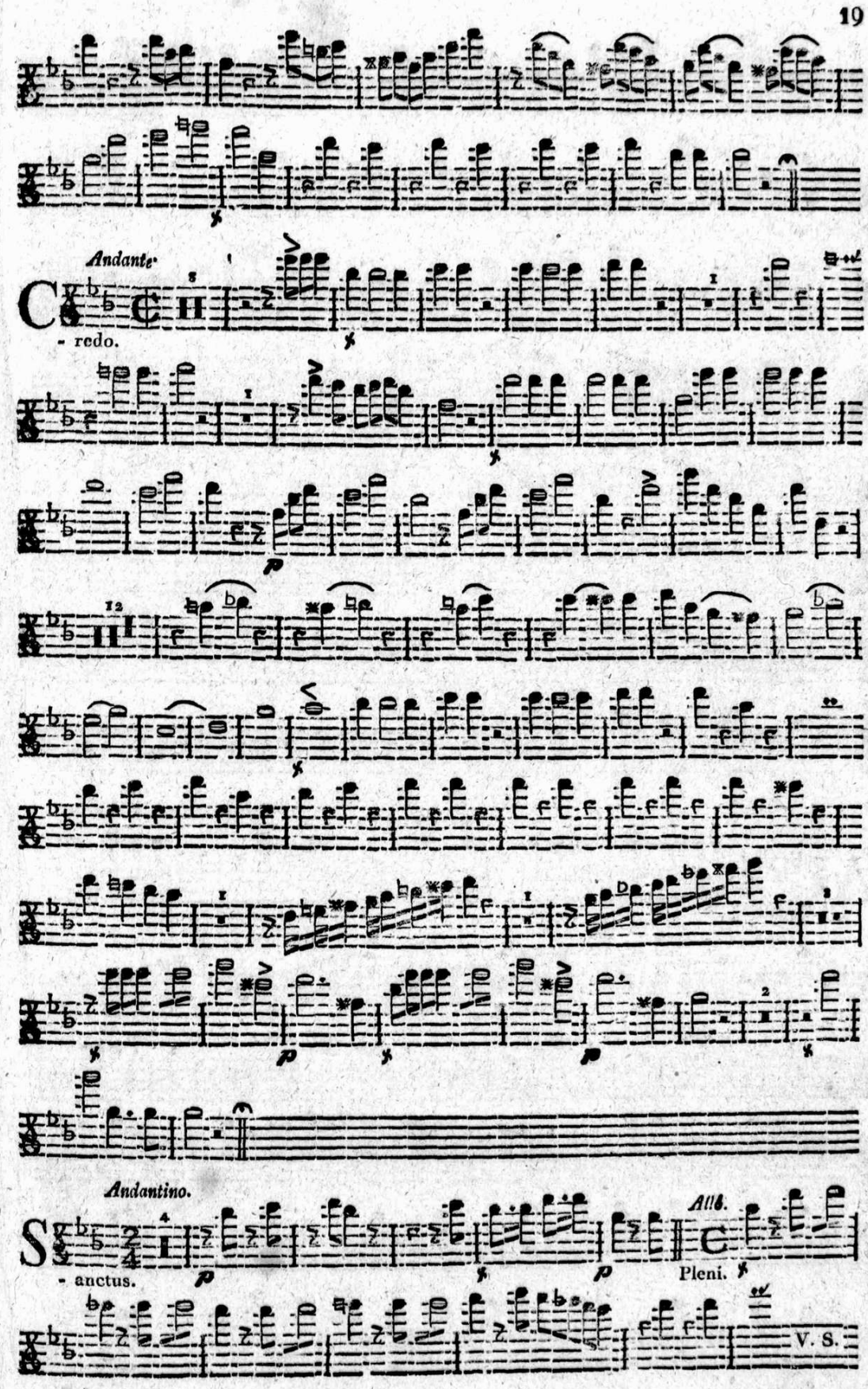
Andante.
- redo.
Andantino.
- anctus.
Allo.
Pleni.
V. S.

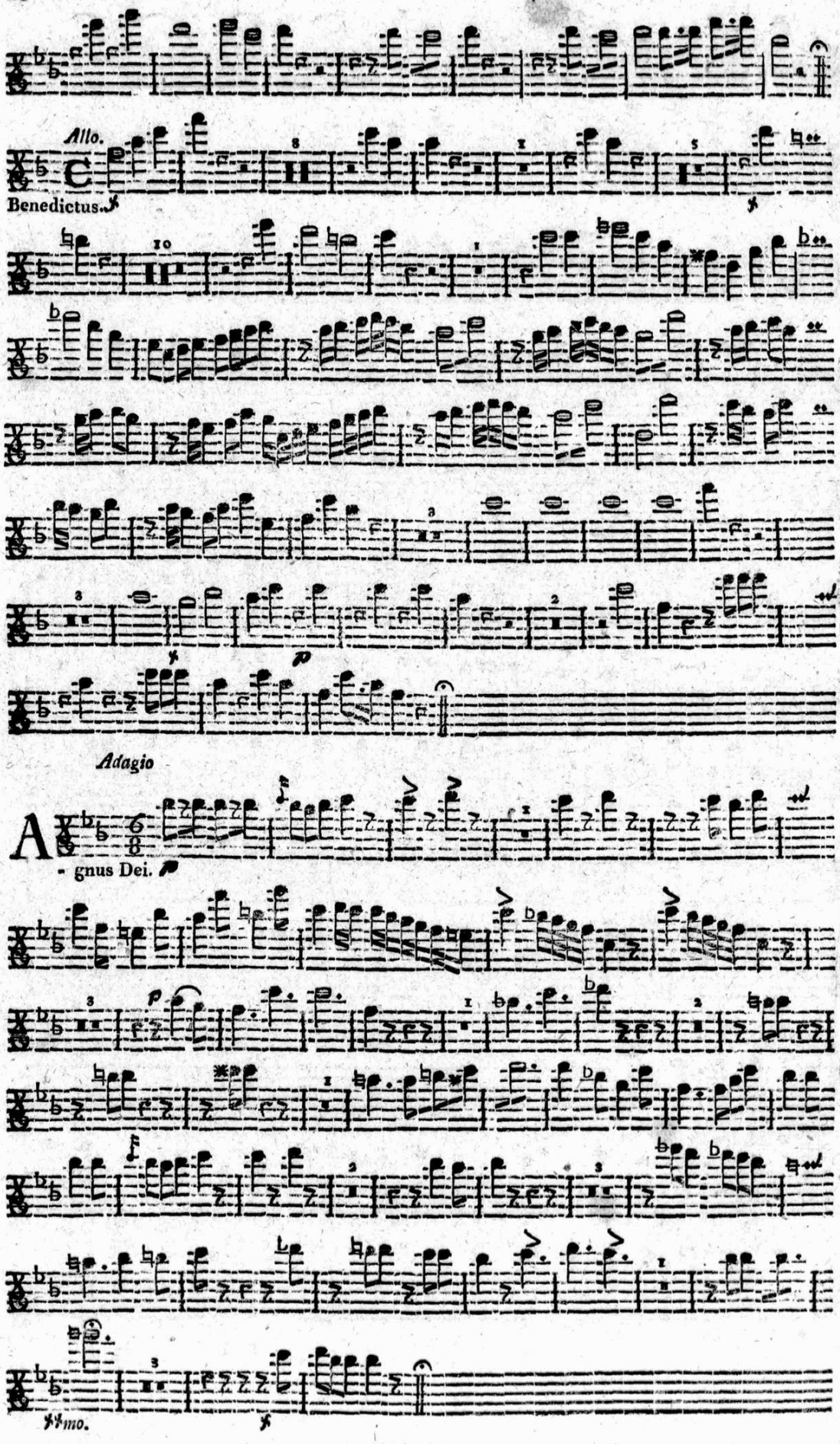
Allo.
Benedictus.
Adagio
- gnus Dei.
mo.