

VI

Quetta

et Sig. Alessandro Rolla

Viola Grimaudo

I

Allucinetto

This is a handwritten musical score for a piece titled "Allucinetto". The score is written on ten staves. The first staff begins with a treble clef, a key signature of two sharps (F# and C#), and a 2/4 time signature. The music is characterized by frequent trills and slurs. Dynamics include *pp.*, *fe.*, *mo.*, *m.f.*, *ff.*, and *mf.*. The score concludes with a double bar line and a repeat sign. The bottom of the page features three empty staves.

I

Allegretto

No.
fe.
pno.
dol.

fe. po.
fe. po.
dol.
f
p

f
p
m. f.
f
p

fe.
po.

f
fe.
po.
pno.

Segue

Cantabile con Espressione

dol.

pms.

m. f.

Se.

pms.

Segue Subito.

Minuetto a Rondeau

Minore

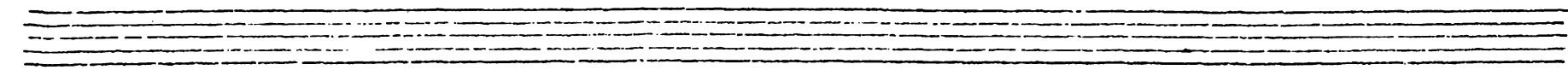
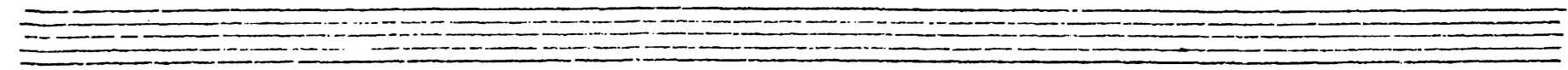
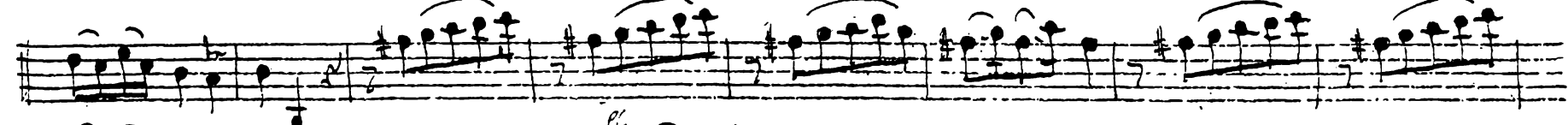
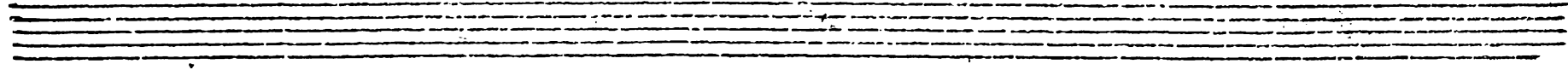

II.

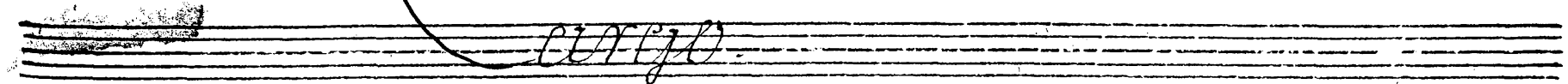
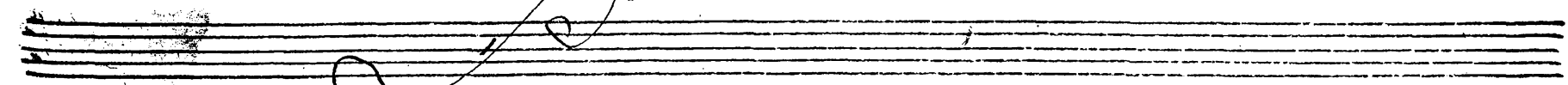
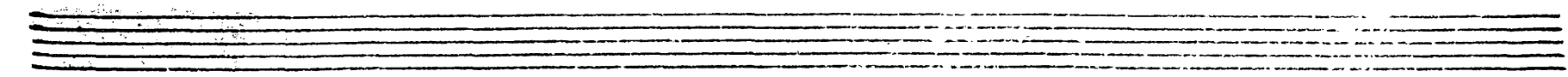

Adagio

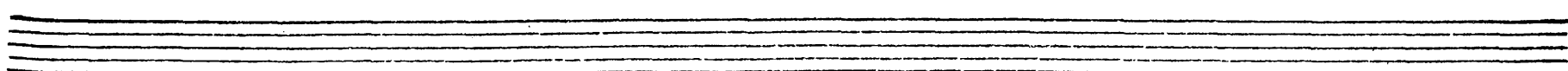
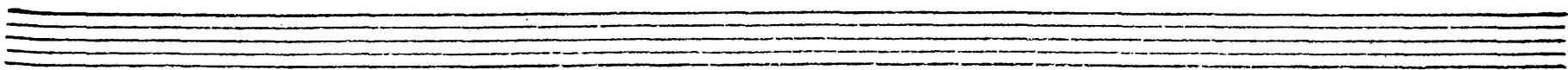
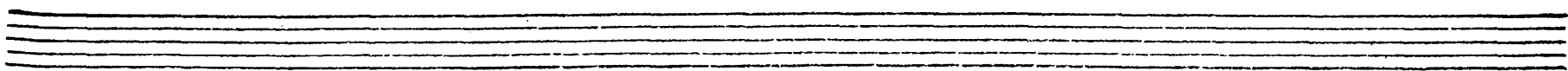
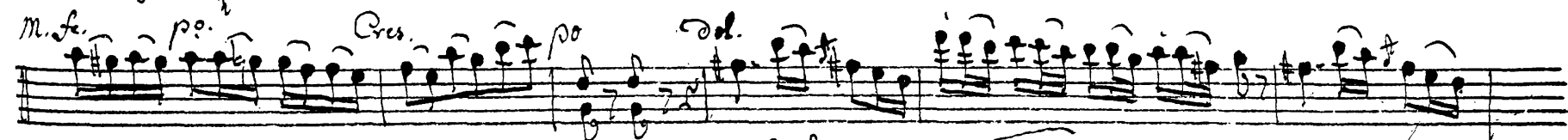

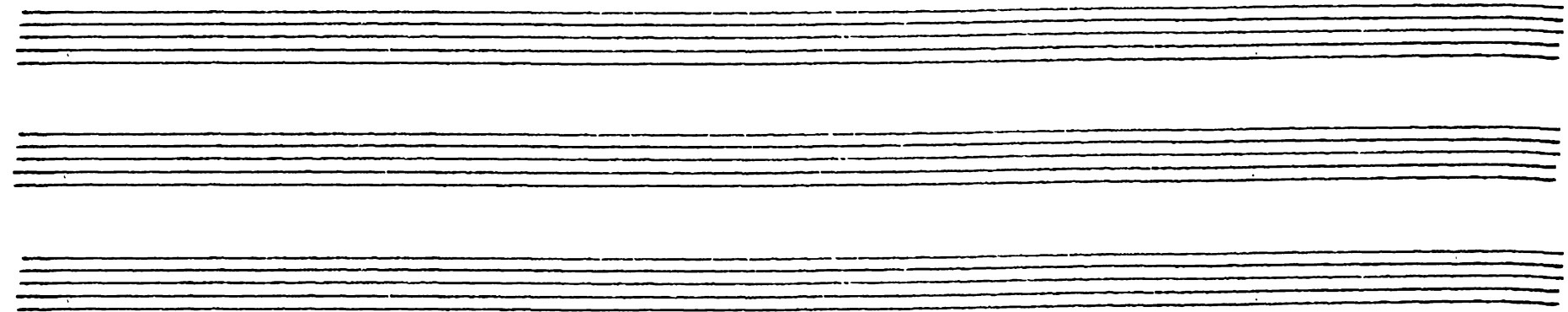

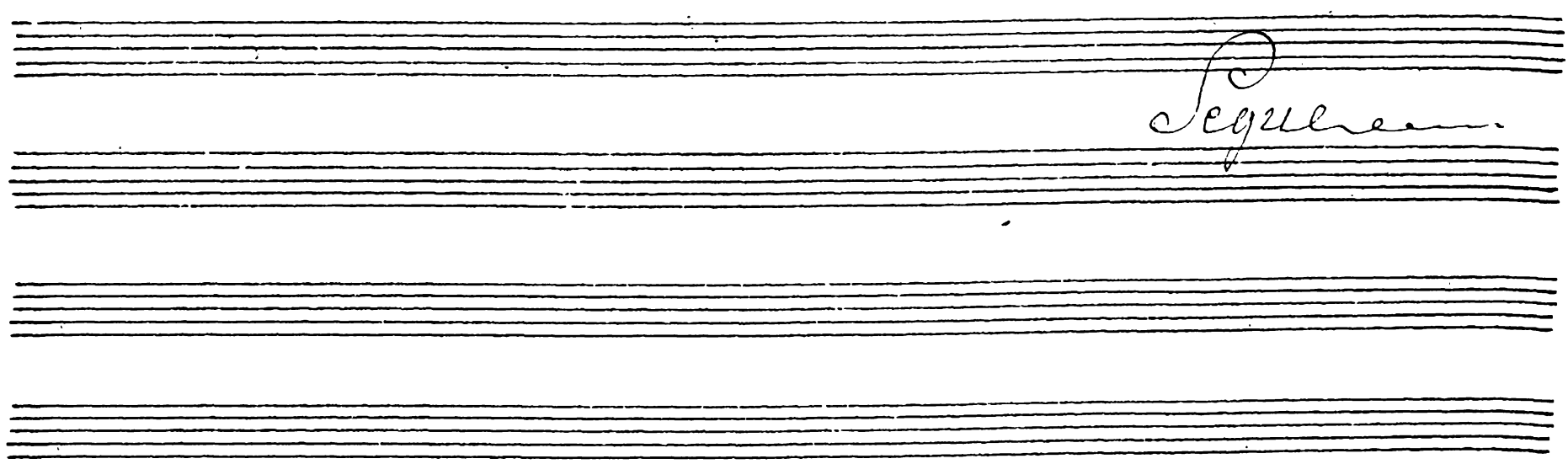

Segue.

Minuetto a Rondeau

3/4 *pmo. e dol.*

sempre mezzo f.

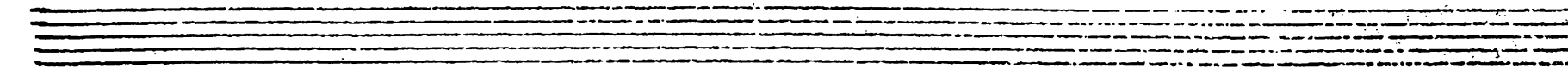
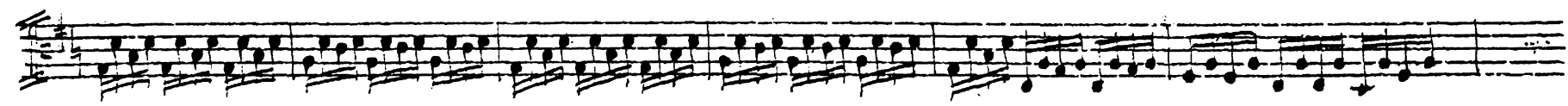
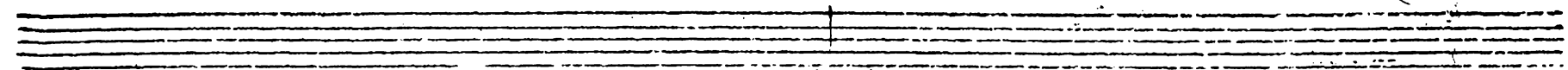
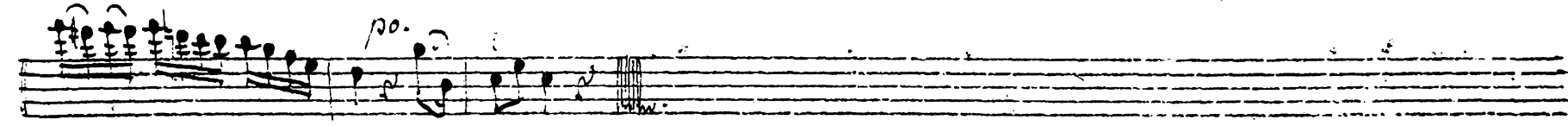
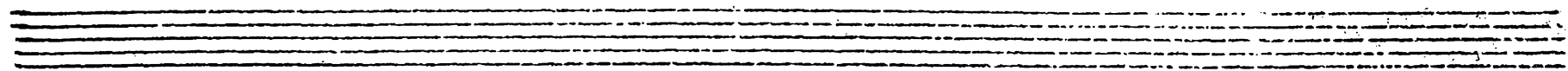

III

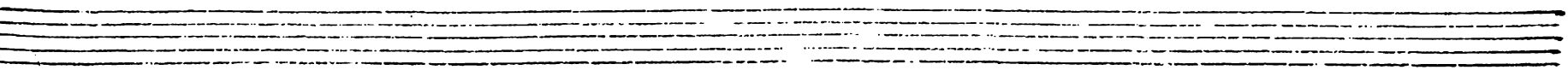
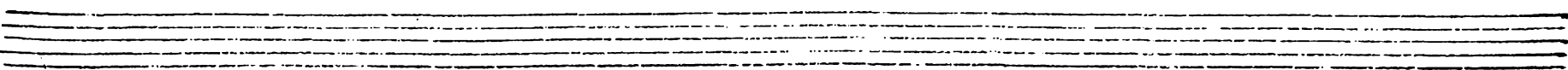
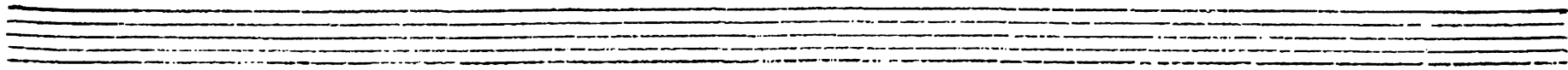
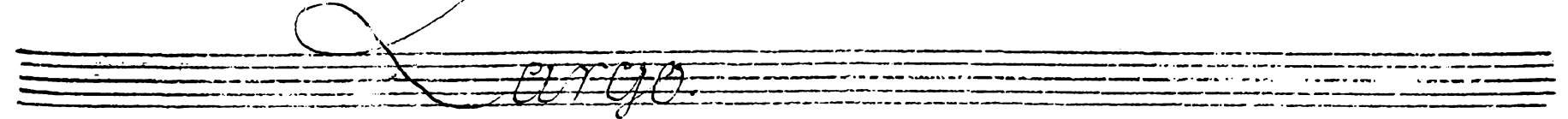
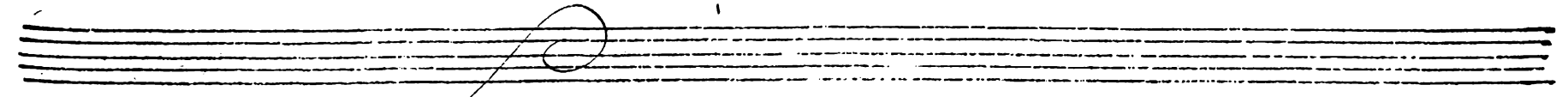
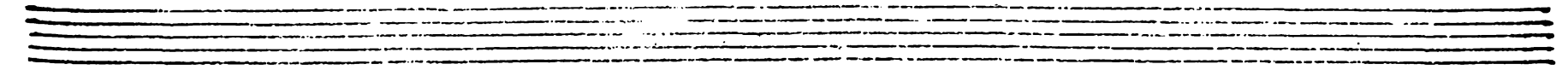

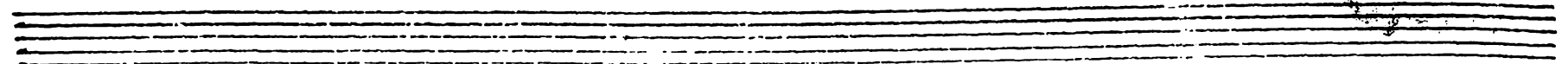
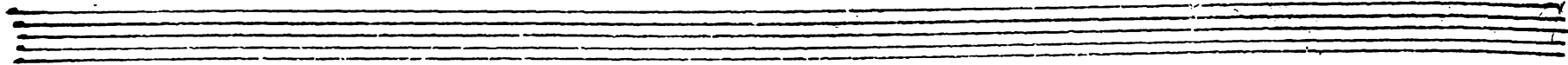
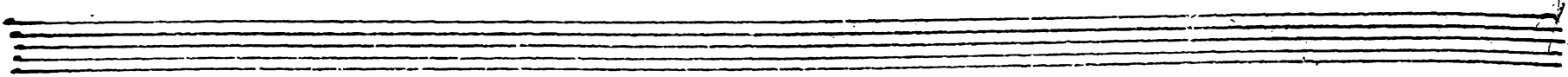

po. *sfz.* *po* *sfz.* *pp.* *f* *f*

fz. *mo. dol.*

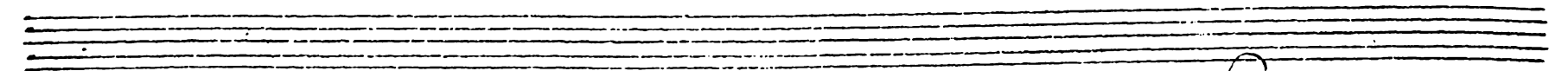

Segue.

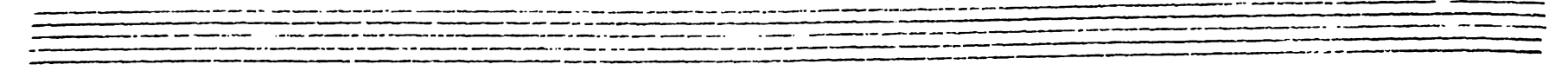
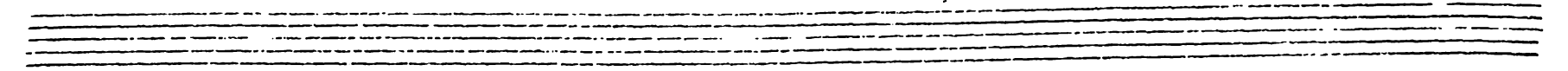
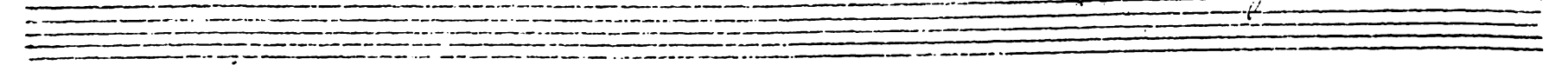

*Minuetto
a Rondeau*

This is a handwritten musical score for a piece titled "Minuetto a Rondeau". The score is written on ten staves. The first staff begins with a treble clef, a key signature of one flat (B-flat), and a 3/4 time signature. The music is characterized by frequent slurs and dynamic markings such as *co.*, *ff.*, *po.*, *mf.*, *mol.*, and *fe.*. The notation includes a variety of note values, including eighth and sixteenth notes, as well as rests. The piece concludes with a double bar line on the tenth staff, followed by two empty staves at the bottom of the page.

IV

Largo sostenuto con Sorcini

Segue.

Rondeau

And. con moto *2* po. *sf.* *sf.* po. *sf.* po.

sf. *sf.* *po.* m.f.

po. *sf.* *sf.* po. *sf.* po. *sf.* *sf.* *sf.* po.

Da Capo Ritornello sin' al fine senza

V.

Largo con Sorcini

An empty musical staff consisting of five horizontal lines.

An empty musical staff consisting of five horizontal lines.

An empty musical staff consisting of five horizontal lines.

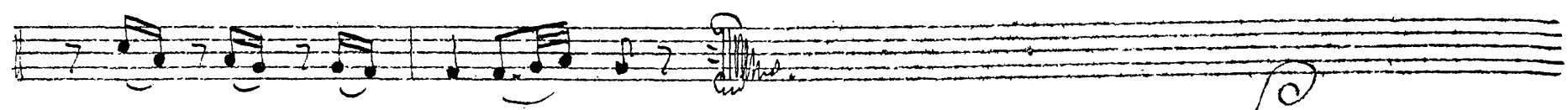
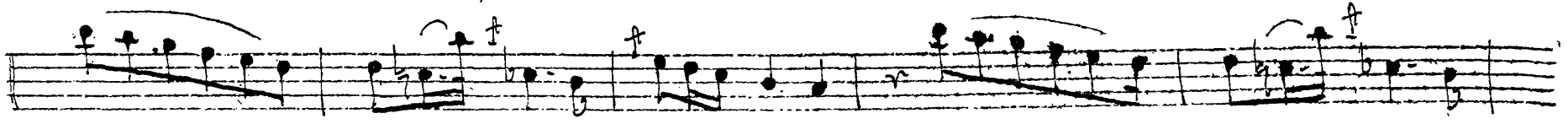
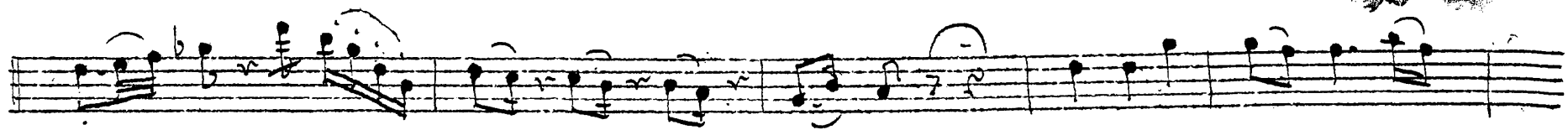
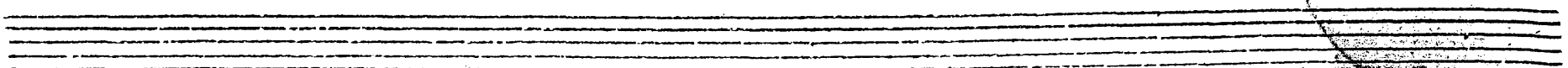
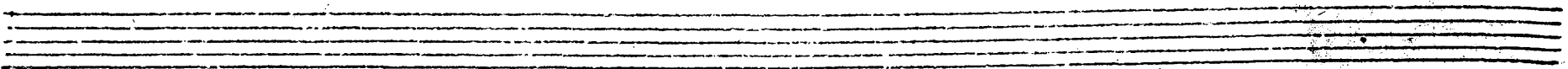
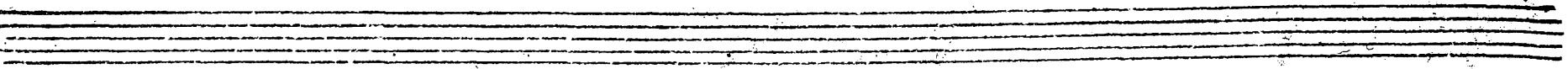

Segue

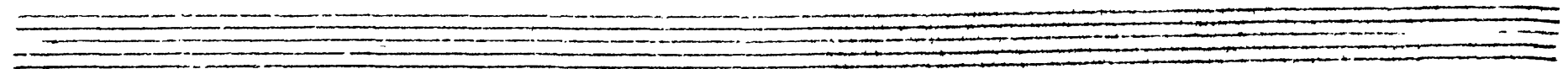
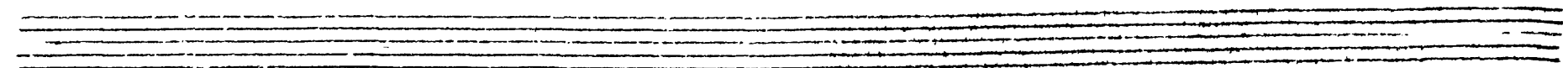
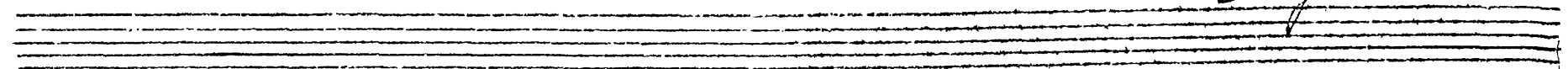

Rondeau

Allegretto *pmo.* *f* *ff* *po* *f* *ff* *m.f.*

pmo *f* *ff* *f* *ff* *m.f.*

m.f.

po. *m.f.*

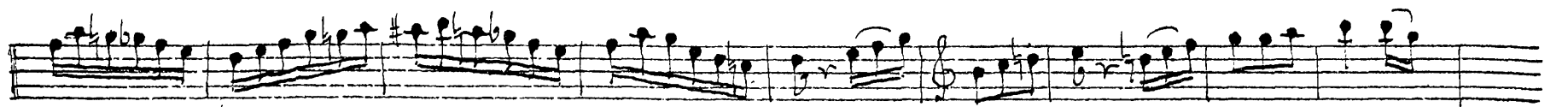

Corda Solo *mmmmmm* *dol.*

pmo. *f* *ff* *f* *ff*

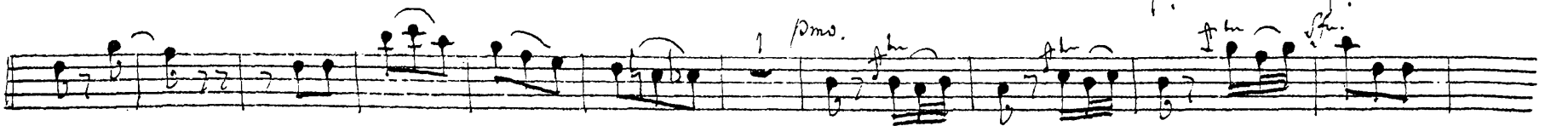

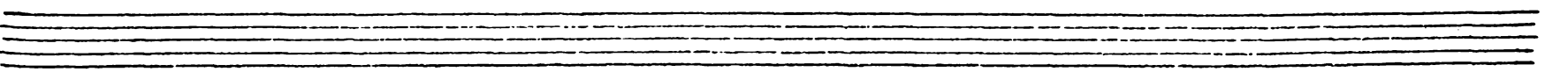
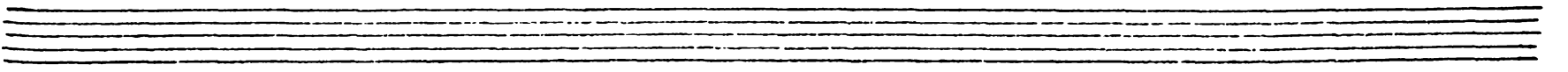
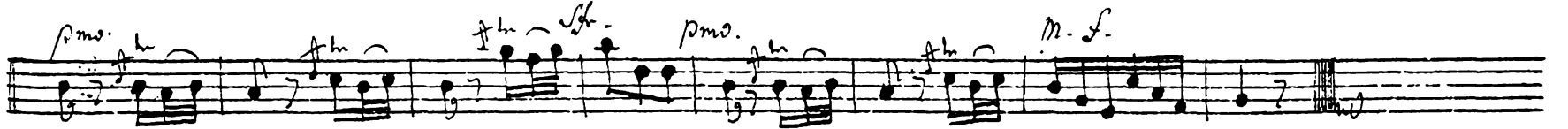
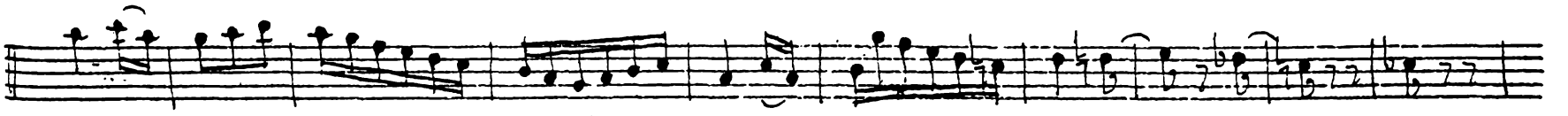
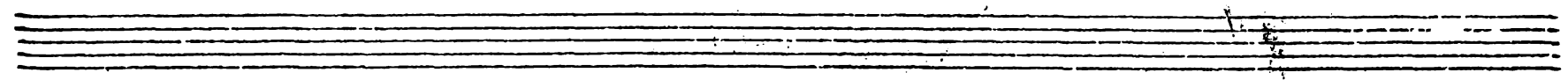

Allegro *Espressivo*

dol. *p.* *m. f.* *f.* *p.* *p. mo.* *a. f.*

dol. *M. f.* *f.* *p.* *p. mo.*

M. f. *p.* *a. f.* *p.* *dol.* *p. mo.*

a. f. *p. mo.* *a. f.*

dol.

p. *trinf.* *m. f.*

p. mo. *a. f.* *p.* *m. f.* *p.*

f. mo.

p. *a. f.*

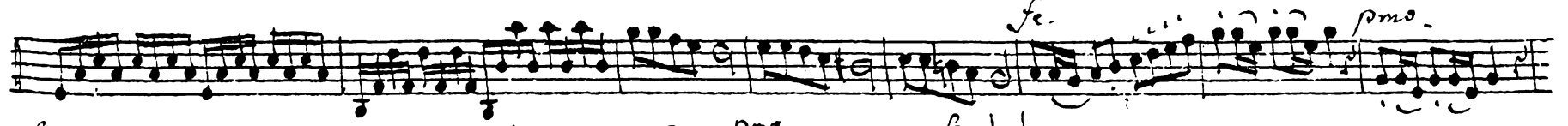
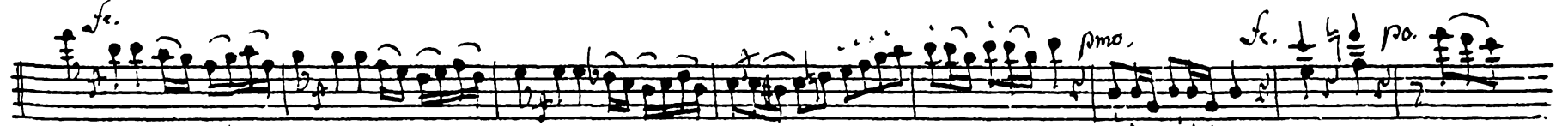
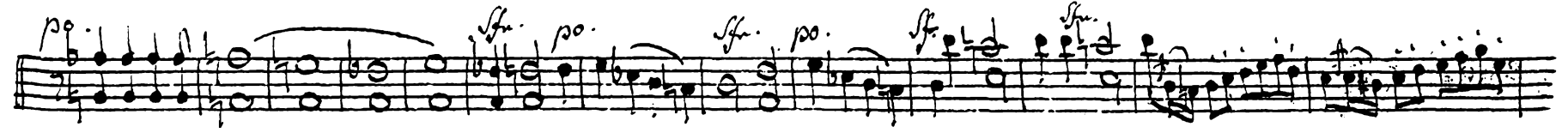

Cantabile Scherzo

mol.

Two empty musical staves are located at the bottom of the page, consisting of five-line systems without any notation.

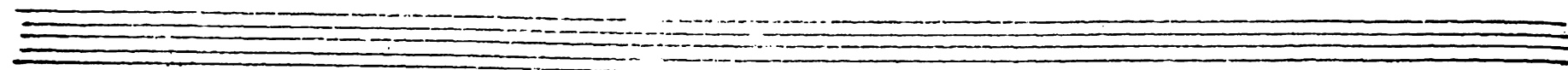
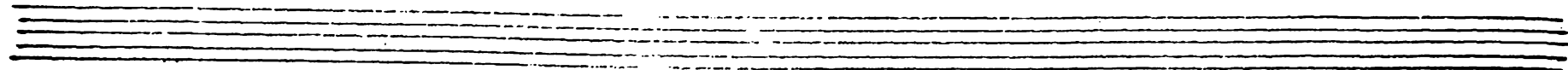

trzzc

Coll. arco.

f *pno.* *ff*

Segue

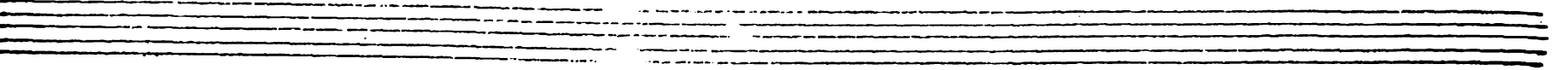
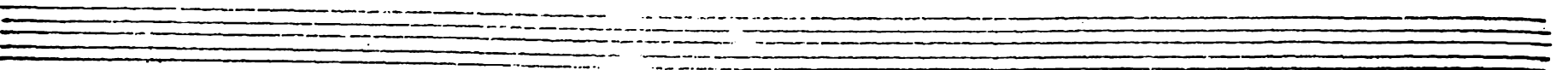
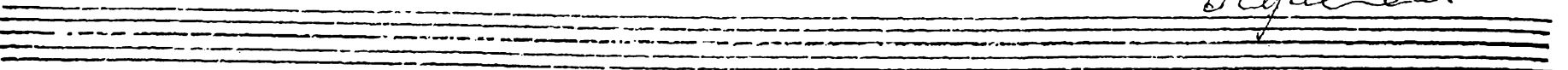

Andante Presto

Minore

Two empty musical staves at the bottom of the page.

VI

Duetto

Del Sig. Alessandro Rolla

Viola Seconda

I

Alliegretto

p. *f.* *p.* *f.* *p.*

m.f.

p. *f.*

p. *Cres.* *m.f.* *p.* *m.f.*

f. *m.f.* *p.* *p.*

f. *m.f.*

Segue...

Four empty musical staves at the bottom of the page.

Cantabile con Espressione.

Sotto Voce

An empty musical staff consisting of five horizontal lines.

An empty musical staff consisting of five horizontal lines.

An empty musical staff consisting of five horizontal lines.

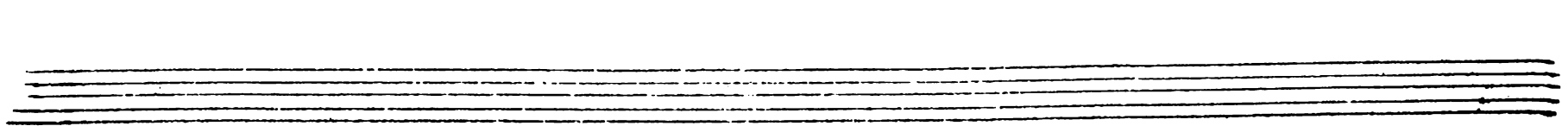
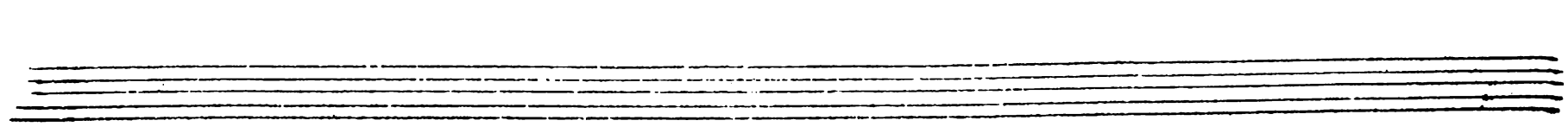
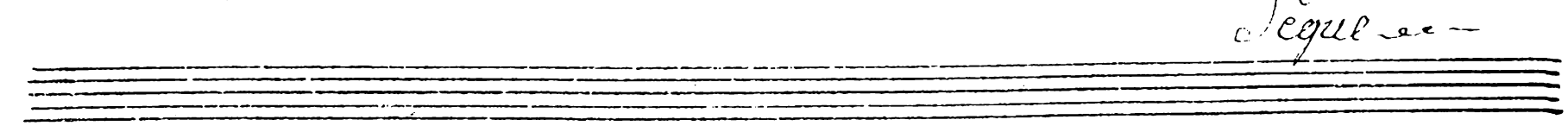
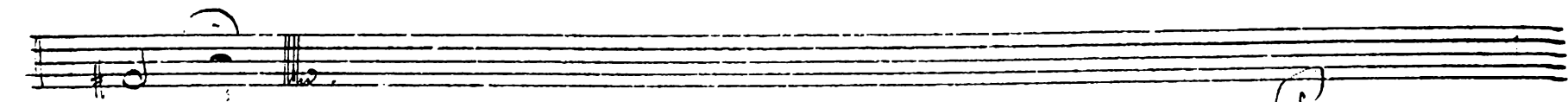
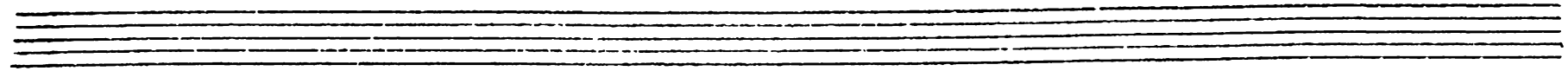
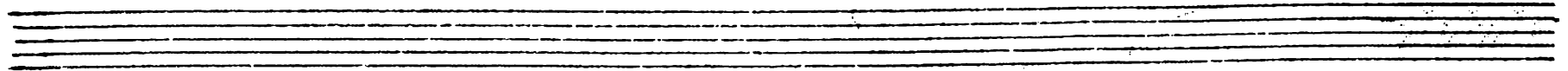

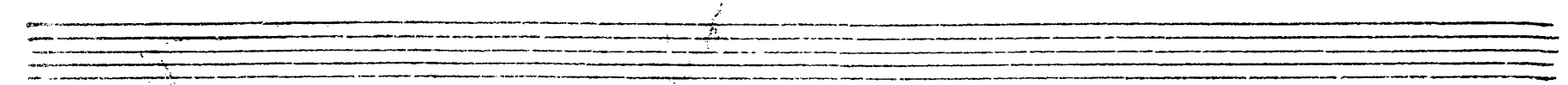

Allegretto a Rondeau *Allegro dolce*

dol.

pp. *f.* *pp.* *dol.*

f. *pp.*

f. *Minore m.f. e Sciolto*

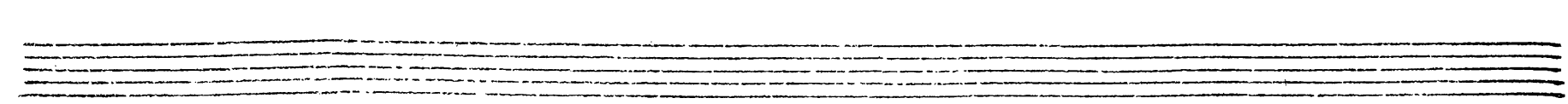

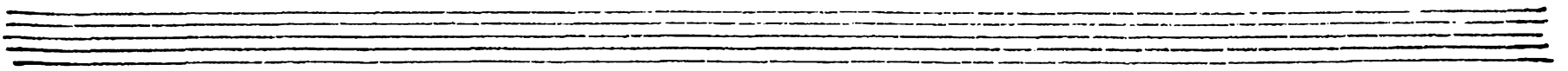
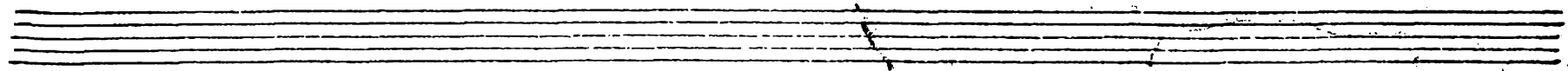

II.

Andante

Three empty musical staves are located at the bottom of the page, below the second system.

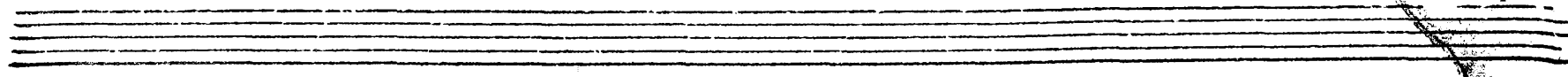
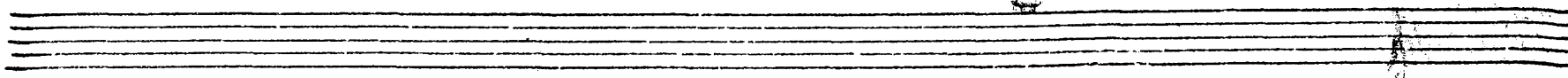
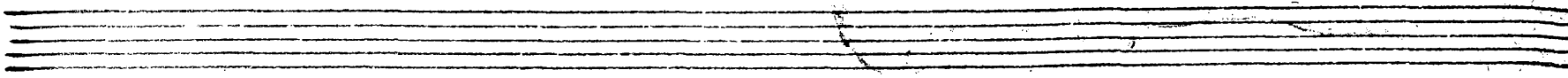

pms. *f* *mol*

m. f. *pms.*

f

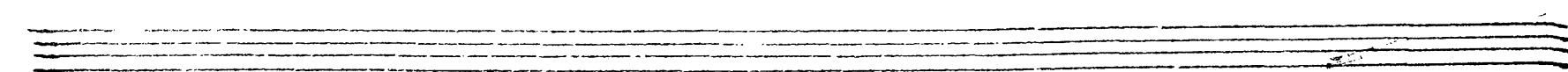
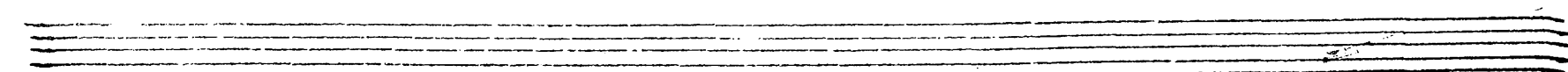
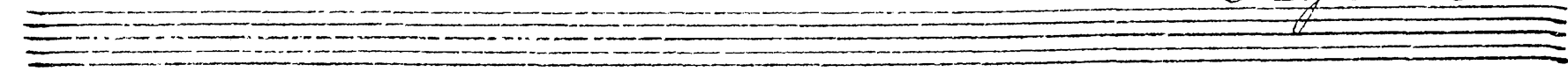

Segue

Minuetto a Rondeau

3 *po. e dolce.*

This is a handwritten musical score for a piece titled "Minuetto a Rondeau". The score is written on ten staves. The first staff contains the title and the tempo/dynamics marking "3 po. e dolce.". The music is written in a treble clef with a key signature of one sharp (F#) and a 3/4 time signature. The notation includes various note values (quarter, eighth, and sixteenth notes), rests, and slurs. Dynamic markings are used throughout, including "po." (piano), "fe." (forte), and "m.te." (mezzo-forte). The piece concludes with a double bar line and a key signature change to one sharp (F#) on the final staff.

An empty musical staff consisting of five horizontal lines.

An empty musical staff consisting of five horizontal lines.

An empty musical staff consisting of five horizontal lines.

An empty musical staff consisting of five horizontal lines.

III

Largo

Empty musical staff.

Empty musical staff.

Empty musical staff.

Empty musical staff.

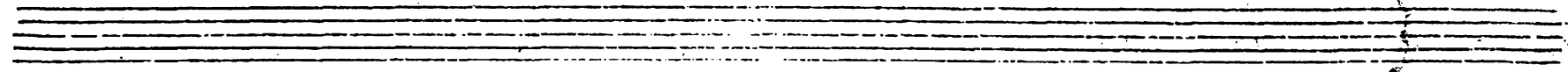
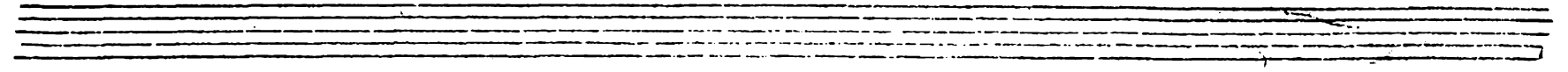

Segue

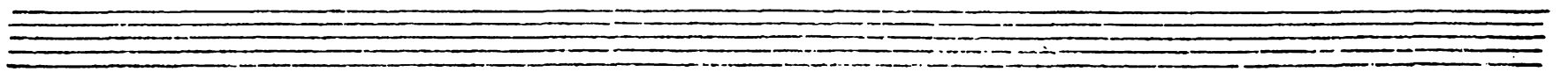
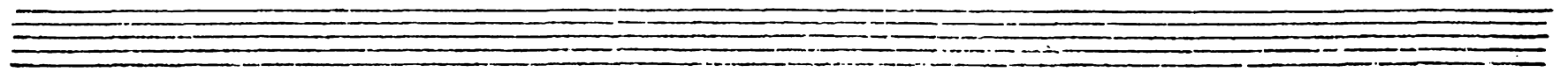
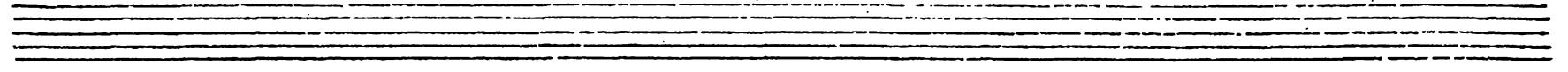
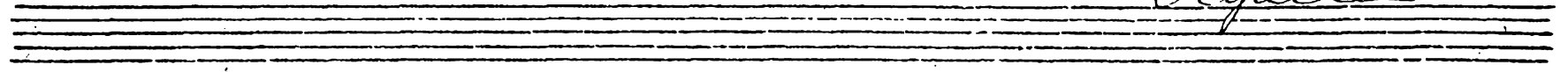

Minuete a Rondeau

IV

Largo sostenuto con Sordini

Segue

Rondreau

Cantate
con Moto

La Capa Andraou final Senza

V

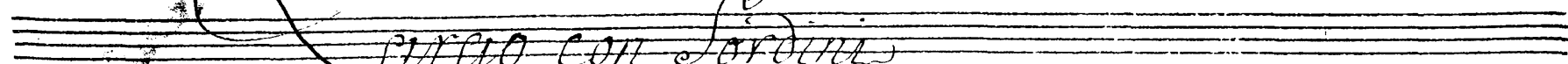
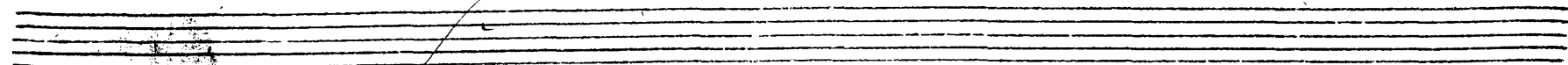
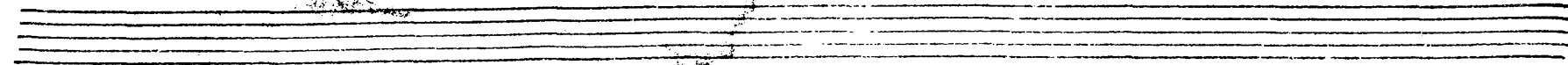

curço con Sordina

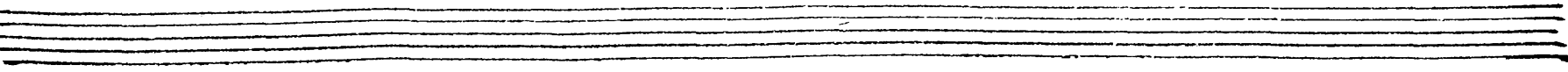
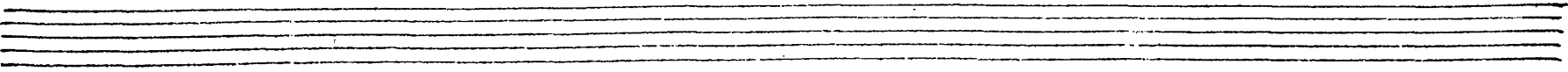
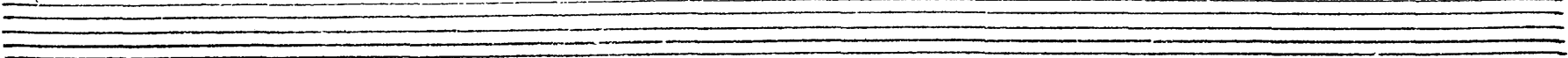

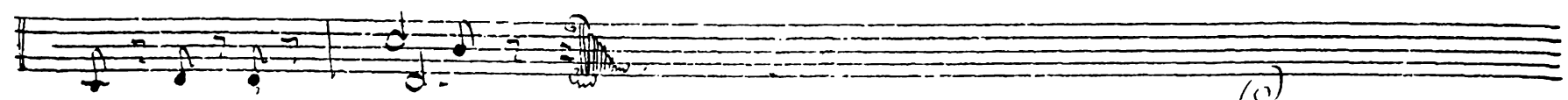
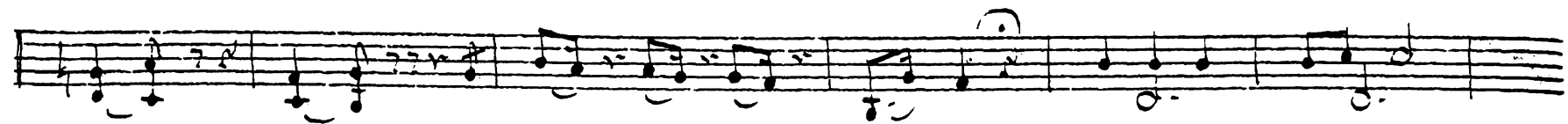
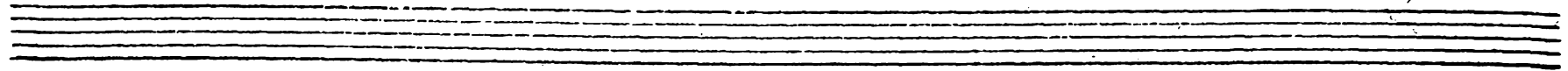
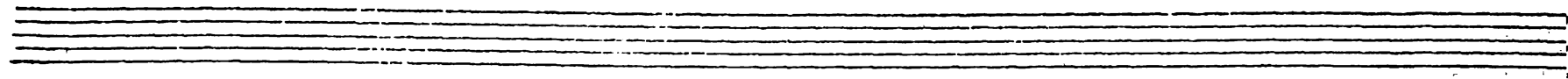
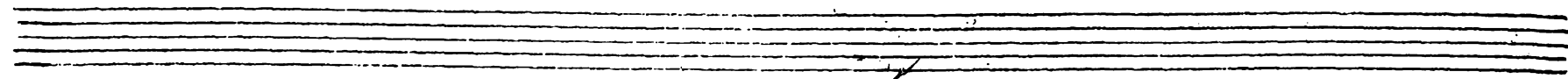

Segue

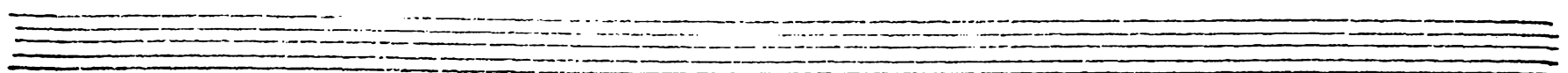
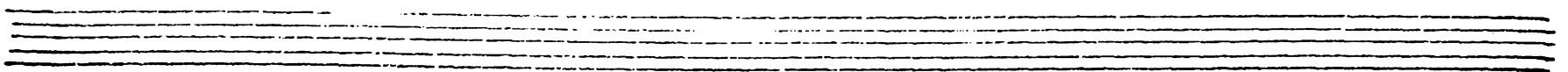
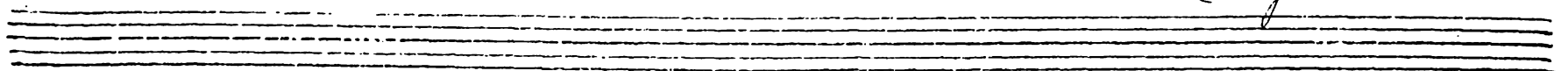

Rondeau

Allegretto

3 pmo

mf *pmb*

M. L. *po* *po.*

pno *mf.* *pno.*

mf *pno.*

Dol

pno *1 po*

mf *po* *M. L.*

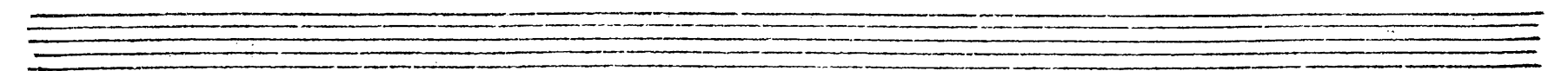
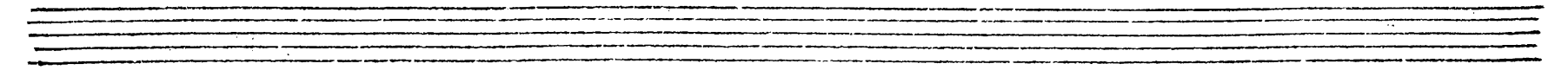
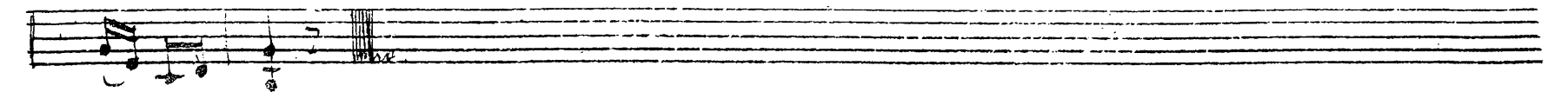
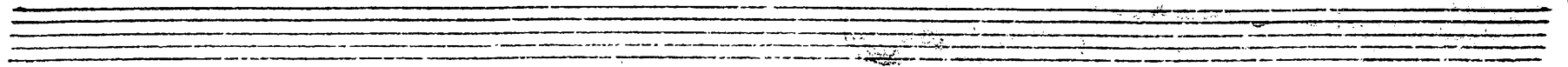

I *Allegro* *Espressivo* *po.* *sf.* *po.* *m.f.* *po.*

m.f. *sf.* *po.* *sf.*

po. *pmo.* *m.f.* *bt*

po. *sf.* *po.*

dol. *pmo.*

pmo. *sf.* *po.* *sf.* *dol.*

pmo.

sf. *pmo.* *sf.* *po.*

sf. *pmo.* *sf.*

Cantabile Scherzo.

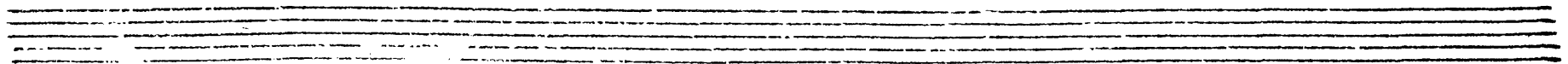
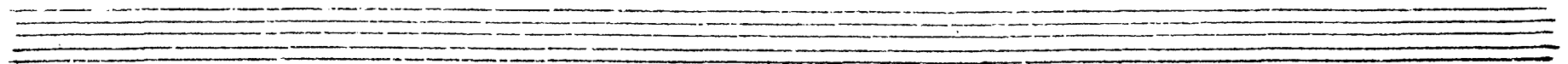

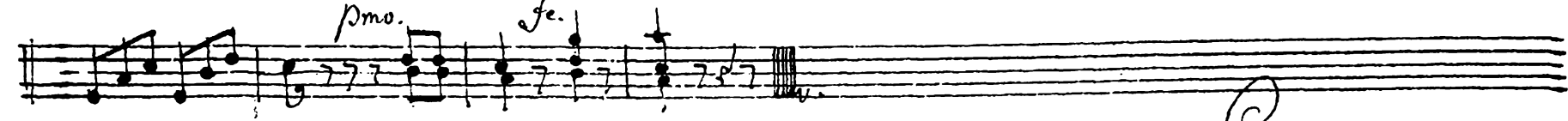
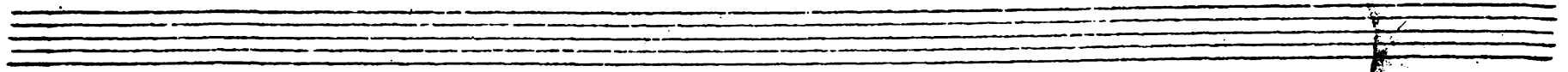
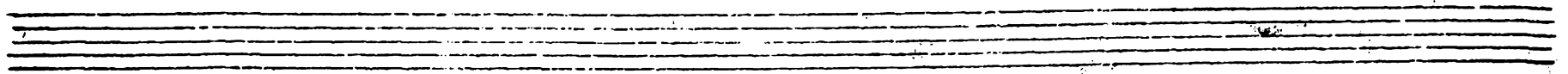

Segue.

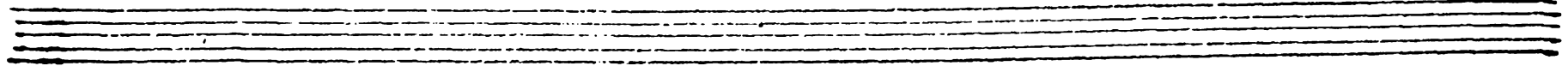
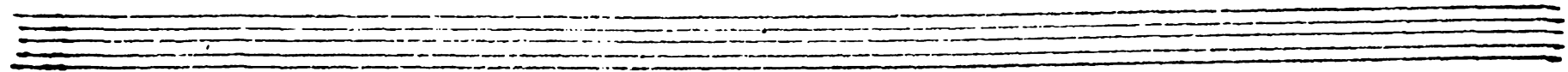
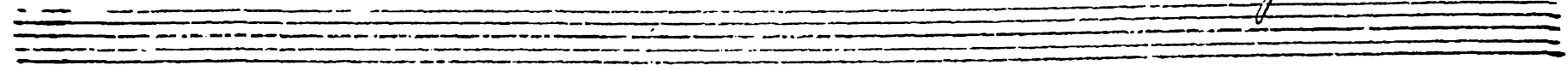

Poco a Poco *Andante* *Cresc.* *2/4* *m.f.* *po.*

dol.

po. *m.f.* *fe.*

pms.

m.f. *po.* *m.f.* *po.* *fe.*

m.f. *dol.*

m.f. *dol.*

Minore

Four empty musical staves at the bottom of the page, consisting of five-line systems.