

~~No. 9.~~

~~M. 4.~~

~~7/14/13~~

# GRAND SEXTUOR

pour le  
Piano forte  
Violon, Flûte, 2 Cors et Violoncelle  
composé et dédié  
A Son Excellence

MR LE COMTE ANTOINE D'APPONY

*Chambellan et Conseiller Actuel Intime de Sa Majesté Impériale Royale Apostolique,  
Commandeur de l'Ordre Impérial Autrichien de Leopold, Grand Croix de l'Ordre Royal  
Wurtembergeois de l'Étoile d'Or etc. etc.*

par

IGNACE MOSCHELES.

Oeuv. 35.

Pr. 2 \$ 12 gr.

à Bonn chez N. Simrock.

10 Fev 1813

Allegro spiritoso.. 144. Metronome de Mölzl.

SESTETTO

The musical score is arranged in systems. The first system shows the Flute (Fl.) and Corno 1<sup>mo</sup> parts. The second system shows the Flute (Fl.) and Violin (Viol.) parts. The third system shows the Violin (Viol.) and Cello (Cello) parts. The fourth system shows the Cello (Cello) and Bassoon (Fl.) parts. The fifth system shows the Bassoon (Fl.) and Violin (Viol.) parts. The sixth system shows the Bassoon (Fl.) and Violin (Viol.) parts. The seventh system shows the Bassoon (Fl.) and Violin (Viol.) parts. The eighth system shows the Bassoon (Fl.) and Violin (Viol.) parts. The score includes dynamic markings such as *ff*, *p*, and *dol*.

NB. Will man dieses Sextett ohne Begleitung vortragen, so spiele man alle *ff* über, und in den Linien angezeigte kleine Noten mit. Bey Mitwirkung der übrigen Instrumente aber, werden blos die grossen Noten gespielt, und die Pausen unter den kleinen Noten gut berücksichtigt. 451

Fl. *pp*

Cello

Fl.

*p* *cres* *sf* *sf* *sf* *sf*

*8va* *loco* *tr*

*sf* *sf* *sf* *pp*

Cello

Viol *p* *scherzando*

4

ff sf ff

Fl. Viol. Viol. Cello

p dol

cres - - - cen - - - do f sf

V.S.

ff sf loco

ff

ff sf cres cen

do ff sf

sf f

ff sf loco

Molto moderato.

MENUETTO

Cor.  
cres  
simile

cen - do  
f pp Cello  
ff

sf ff sf ff sf p

loco

p 8va

tr

TRIO.

Cello

*p*

*p* sempre legato

Corno

decres

ritard

dim

Cello

*pp*

*p*

Corno

p - 50. Metronome de Mözl.

ADAGIO

*p* *cres\_cen\_do* *f* *pp* *pp*

*pp* *grava* *loco*  
*Peda* *p*

*grava* *loco*  
*dim: e ritard.*

Allegro attacca subito.

ALLEGRO. *p* *dol.*

*grava* *loco*

*loco* *sf*

V.S.

Viol  
Cello

*ff* *p* *ff* *p* *f* *ff*

*ff* *sf* *sf* *sf* *sf* *ff* *sf* *sf*

*ff* *ff* *sf* *sf* *sf* *sf*

*sf* *sf* *sf* *sf* *sf* *sf*

*sf* *sf* *p*

This system includes a change in dynamics, with *sf* in the beginning and *p* (piano) later in the system. The musical texture is still complex.

V.S.

sf sf

Sya loco sf sf

ff

Sya loco ff p

cres - cen - do Fl. p

più forte ff

*8va* *loco* *8va* *loco*

*8va* *loco* *cres* *cen* *do*

*Fl.* *Cello* *p* *cres* *deces*

*p* *8va*

*loco* *p*

*cres* *cen* *do* *ff*

V.S.

*Al. 1847*

VIOLINO.

Allo spiritoso.

SESTETTO.

Violin score for Sestetto, measures 1-45. The score is written in treble clef with a key signature of one flat (B-flat) and a common time signature (C). The tempo is marked 'Allo spiritoso'. The score includes various dynamics such as *pp*, *p*, *f*, *ff*, and *sf*. It also features performance instructions like 'pizzic:', 'arco', and 'cresc:'. The score is divided into several systems, with first and second endings marked '1.' and '2.'. The piece concludes with a final *sf* dynamic.

VIOLINO.

ADAGIO.

*pp* *cres. cen - do* *Sotto voce* *sf*  
*Solo* *p*  
*Solo* *p*  
*cres.* *decresc.* *p*  
*f* *pp* *f. dol:*  
*cres. cen - do* *sf*  
*p* *pp* *smorz.* *Attacca*

ALLEGRO.

*f*  
*f* *17.*  
*cresc.* *f* *p*  
*sf* *p*

VIOLINO.

5.

2. S.  
Messa per

VIOLINO.

VIOLINO.

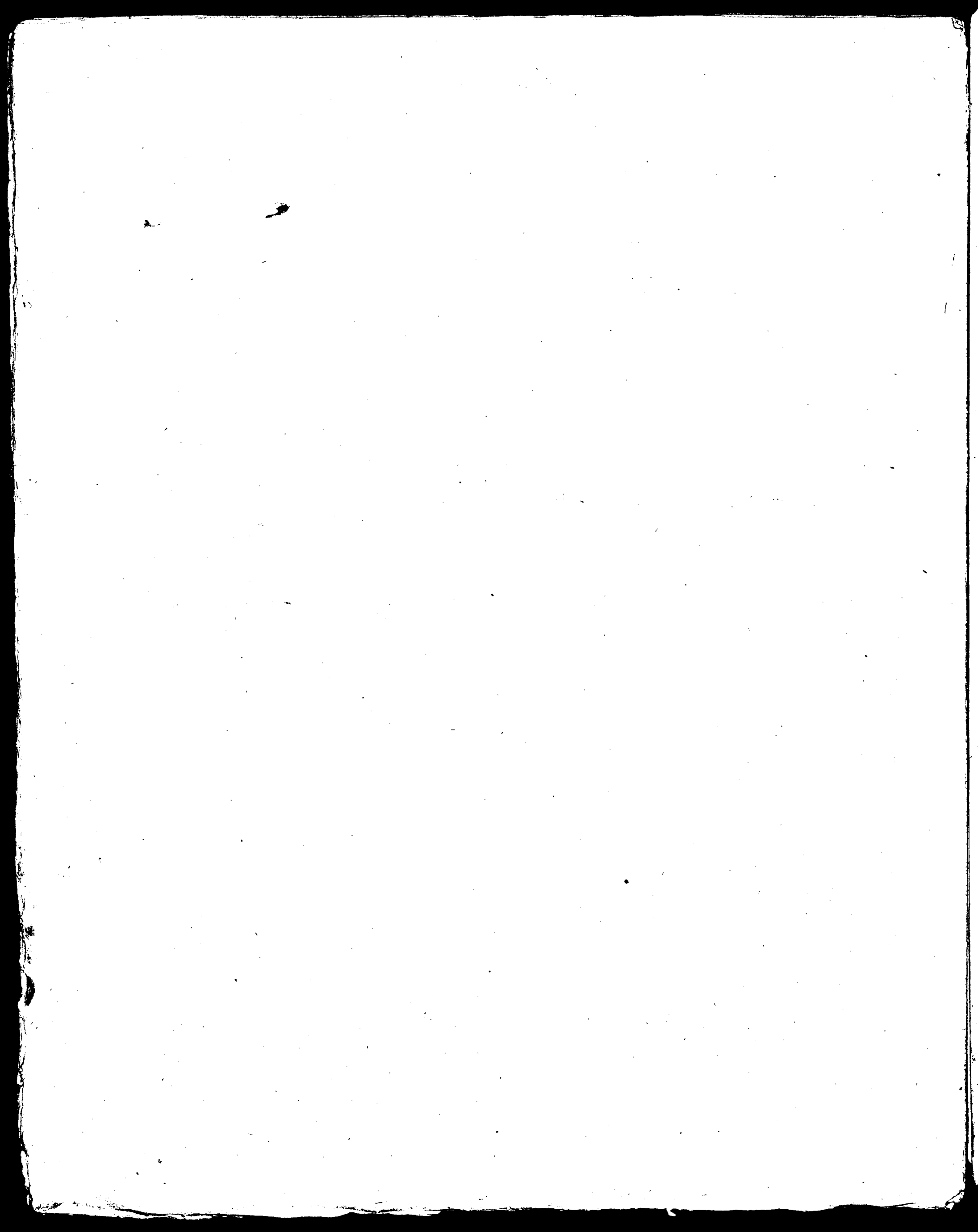

# Andante

Allo spiritoso.

FLAUTO.

SESTETTO.

1.

4.

FLAUTO.

ALLEGRO.

1. 1. 1. 18.

Solo

p cres: f p

f p

1.

13. Solo p f

9. f cresc: ff pp f

pp p f

3.

p f ff

9. 1. 8. Solo p

p f f

1. p cres: f

f. cres: f p cres: : cen: : do f f.

2. f f f f f f f f pp

FLAUTO.

5.

1. meno All<sup>o</sup>. Solo.

8.

11. Solo

decres:

Tempo 19

1. 1.

1. 1. 2. 1.

1. 1. 2.

Solo

Solo

1. 3.

7. 8. 1.

cres

cres - cen - - do

cres - cen - - do

Fine.

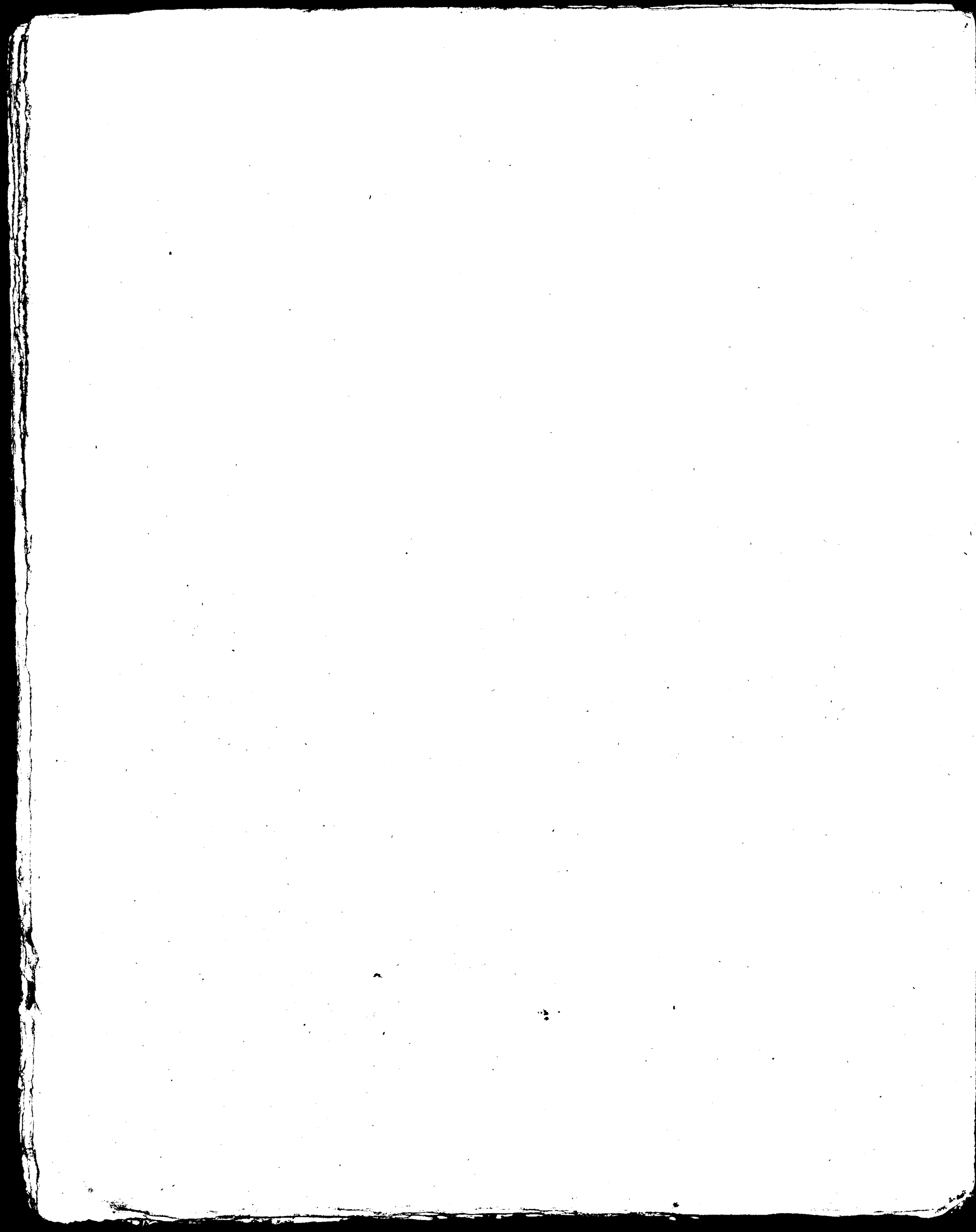

143

M. 9

en C. *Allo Spiritoso.*

CORNO I<sup>mo</sup>.

1.

SESTETTO.

Solo.

D. S.

CORNO I<sup>mo</sup>.

ALLEGRO. *in C.*

8. *f*

10. *pp*

3. Solo. *p* *sf* *f*

1. *f*

4. *pp* *pp* *pp*

Solo *p* *f* *p*

cresc. *sf* *sf* *pp* *pp*

3. *pp* *f* *f* *f* *sf*

1. *f* *f* *f* *pp*

13. 9. *pp*

6. *pp* *p* *cresc.* *f*

1. 1. 1. 1. *f* *f* *f* *f* 2. *f*

CORNO I<sup>mo</sup>.

411 143

~~M. G.~~

in E<sub>♯</sub>. *Allo Spiritoso.* CORNO II<sup>do</sup>.

1.

SESTETTO.

CORNO II<sup>do</sup>.

in C. Molto Moderato.

MENUETTO. 

7.

4.

2.

4.

1.

TRIO TACET.  
Menuetto Da Capo  
Senza replica.

ADAGIO. 

7.

22.

10.

3.

1.

pp

smorz.

Attacca l' Allegro.

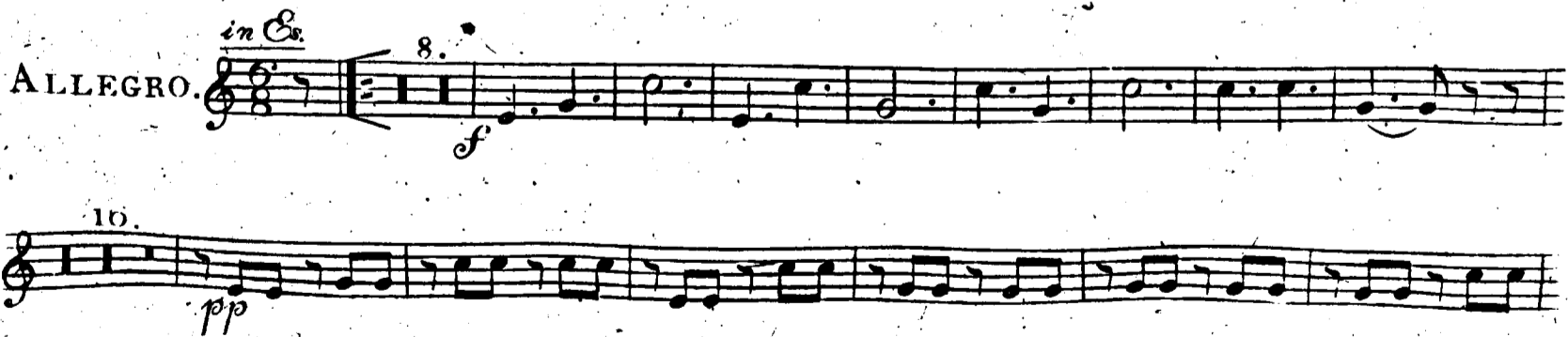
ALLEGRO. 

8.

10.

pp

CORNO II<sup>do</sup>

3.

Solo.

3. *p* *ff* 1.

*f* *f* *f* *f* 3. 2.

1. 4.

*pp* *pp* *pp* 1.

1. 7. *f*

*ff* 2. 2. 1.

*p* *p* *f* *f* *pp* 1.

3. *f* *f* *f* *f* *ff* *f* *f* 1.

*f* *pp*

5. 1 2 3 4 5 6 1. *pp* *cres cen - do* *f* *v. s.*

4.

CORNO II<sup>do</sup>.

M. 9.

Allo spiritoso.

VIOLONCELLO.

SESTETTO.

4.

*sf* *p* *f* *p*

*pizz.* *p arco*

*sf*

*pizz.* *p arco.*

*decres.* *p* *crescendo*

*sf* *f* *f* *pizz.*

*arco* *f* *p* *pizz.*

*sf* *arco*

*f* *p* *crescendo. f*

1. 1. 1. 2.

V. S.

VIOLONCELLO.

3.

1. 10.

*sf* *f*

Molto moderato.

MENUETTO.

*f* *f* *f* *sf* *f* *f* *p*

*p* *sf*

*f* *f* *f* *p* *sf* *f* *f* *f* *p* *p*

*p* *cres - - cen - - do* *dol:*

*cres - - cen - - do* *Solo.* *f* *sf* *f* *sf* *f* *f* *f*

*p* *p*

TRIO.

*Solo* *dol:*

8. *dol:* *f* *dimin:* *f* *decesc:* *p* 8.

*p* *cresc:* *f* *f* *f* *f* *f* *f*

*f* *decesc:* *1ma* *2da*

Menuetto Da Capo.  
Senza replica.

4.

VIOLONCELLO.

ADAGIO. *pp* *cresc. cen. do* Solo. *p* *cresc. decresc.* *p* *cresc. cen. do* *decresc.* *p* *f* *pp* *f* *p* *pp* *cresc. cen. do* *f* *pp* *pp* *smorz.* *Attaca l' Allegro.*

ALLEGRO. 8. *f* 10. *p* *sf* *p* *sf* *f* *f*

VIOLONCELLO.

cen - do

cres

cresc: ff

pp

legato cres - cen - do

V. S.

VIOLONCELLO.

8. *p* *cres - - con - do* *f f*

*f* *cres: f* *sf* *f* *f* *f* *f*

*sf* *f* *f sf sf* *f* *sf* *f* *sf*

*f* *sf* *f* *f* *pp*

*pp*

*1. meno All<sup>o</sup>* *4.* *p* *p*

*Solo* *cres:* *f* *decesc:*

*pp* *4.* *dol:*

*pp* *dol:* *cres - -*

*Tempo 1<sup>o</sup>* *1.* *f* *1.*

*cen - - do* *p* *f* *p* *f* *f* *f* *f* *sf*

*1.* *1.* *f* *f* *f* *f* *f* *sf*

VIOLONCELLO.

7.

*f pp* *cres*

*cres* *do ff* *piu Forte*

*pp* *cres* *cen*

*do decresc:*

*Solo p pp cresc: decresc: p*

*cres* *cen* *do*

*1. f sf sf f f* *7.*

*p p pp legato* *cres*

*f sf f sf sf*

*f f f f f*

*f f sf sf* **FINE.**