

28

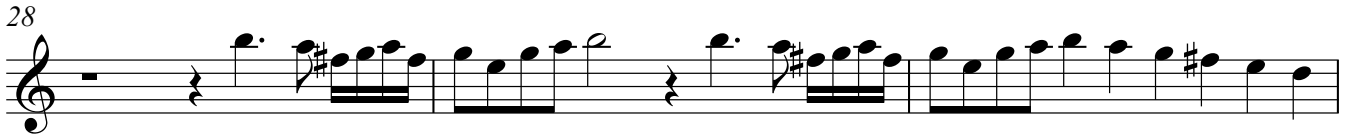

31

34

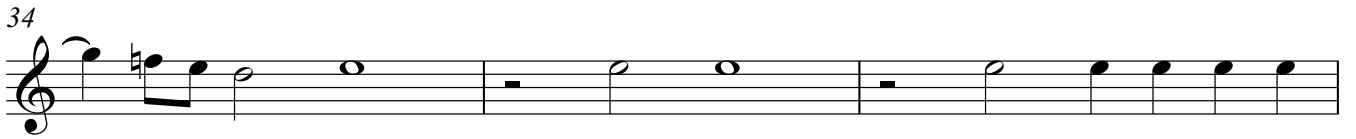

37

40

43

♩ = 120

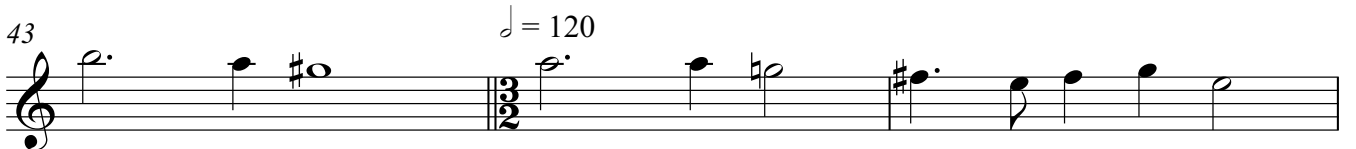

46

3

52

♩ = 80

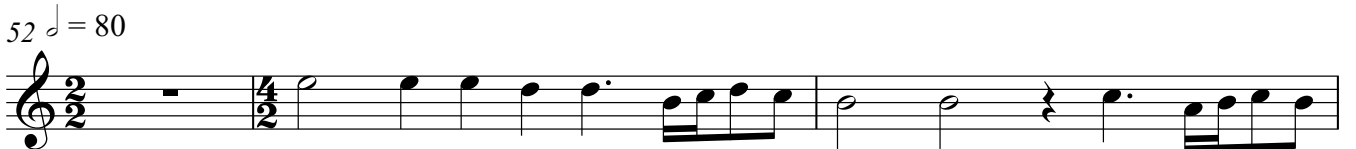

55

58

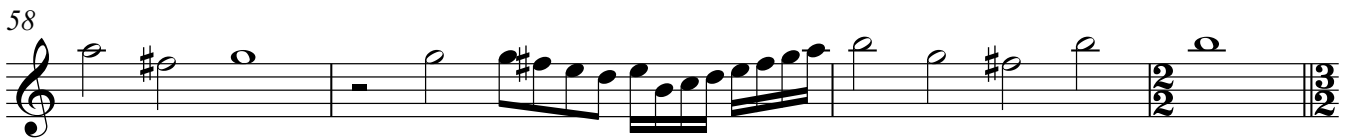

62

♩ = 120

4

69

♩ = 80

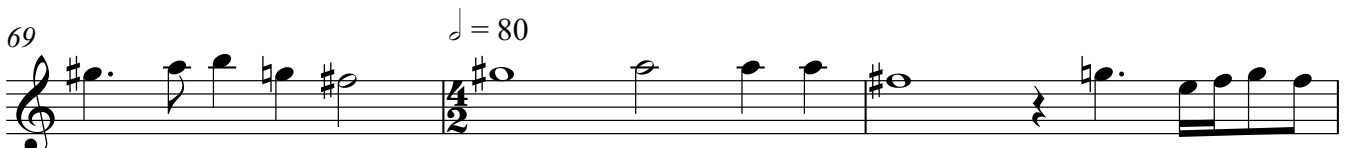

72

75

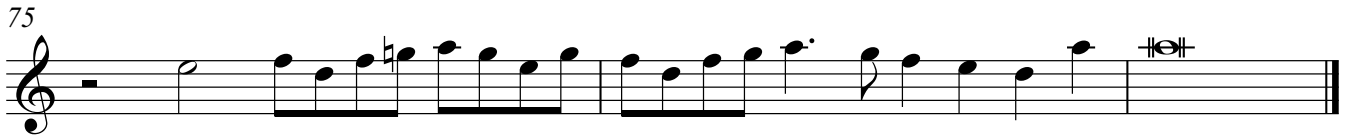

♩ = 80

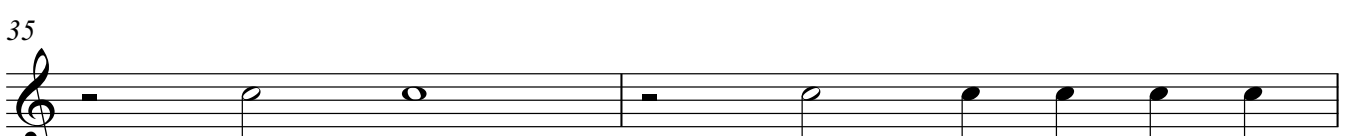
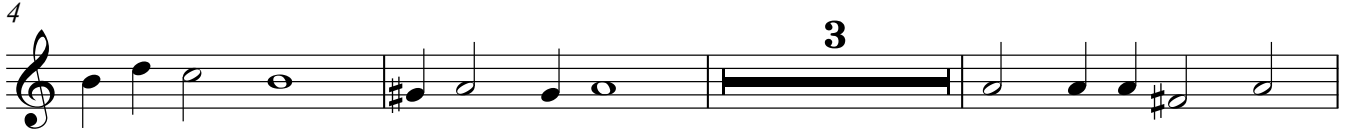

$\text{♩} = 80$

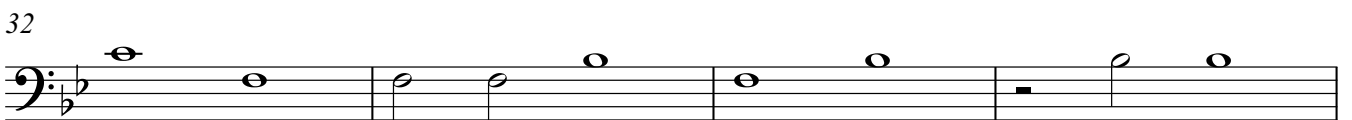
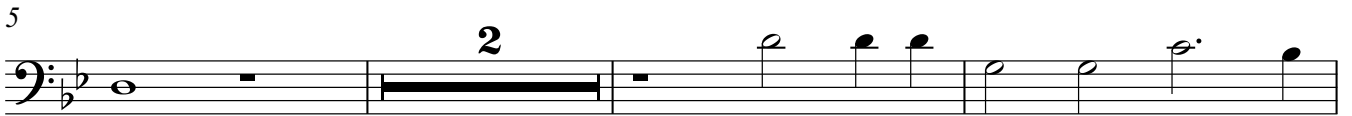

40

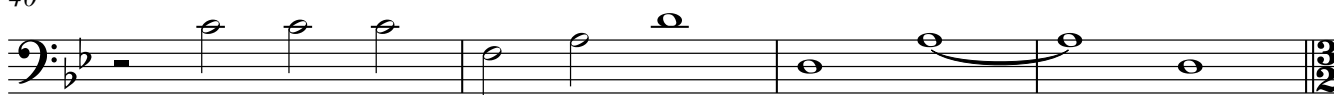

44 $\text{♩} = 120$

49 $\text{♩} = 80$

55

58

62 $\text{♩} = 120$

70 $\text{♩} = 80$

73

75

