

Trois Serenades

Pour

deux Violons, deux Altos, Violoncelle et Basse,

composés

par

George Albrechtsberger

Maître de Chapelle à la Cathédrale de Vienne, et membre de l'
Académie royale de Musique en Suède

Op. XIII. N. 2.

A Vienne au Bureau d'Arts et d'Industrie.

VIOLINO I.

Adagio cantabile.

SONATA IV.

Allegretto.

FUGA.

Adagio ma non troppo. *tr*

SONATA V.

VIOLINO I.

FUGA.

VIOLINO I.

115

Andantino.

SONATA VI.

082

VIOLINO I.

Vivace.

FUGA.

12

16

17

1

2

tr

tr

tr

tr

ALBRECHTSBERGER

VIOLINO II

VIOLINO II.

Adagio.

SONATA IV.

Allegretto.

FUGA.

VIOLINO II.

Adagio ma non troppo.

SONATA V.

Moderato.

FUGA.

VIOLINO II

Andantino.

SONATA VI.

VIOLINO II.

Vivace.

FUGA.

VIOLA I.

Adagio.

SONATA IV.

mf

f

dol.

mf

f

dol.

tr

Alliegretto.

FUGA.

tr

5

VIOLA I.

Adagio ma non troppo.

SONATA V.

VIOLA I.

633

Moderato.

FUGA.

FUGA. Second system of musical notation for Viola I, starting with a new section. It begins with a treble clef, a key signature of one flat, and a common time signature (C). The tempo is marked *Moderato.* and the dynamic is *f* (forte). The section contains ten staves of music, featuring various rhythmic patterns, including sixteenth and thirty-second notes, and rests. There are several triplet markings (indicated by '3' above the notes) and other markings such as '2' and '6' above notes, and a trill marking (*tr*) near the end of the section. The piece concludes with a double bar line.

SONATA VI.

VIOLA I.

Vivace.

FUGA.

ALBRECHTSBERGER

VIOLA II

VIOLA II.

Adagio.

SONATA IV.

mf

f

dot:

mf

f

dot:

Allegretto.

FUGA.

tr

9

4

3

tr

6

VIOLA II.

tr tr tr

Adagio ma non troppo.

SONATA V.

f *dot:* 3 3 3 *f*
f *dot:*
f *dot:*
f *mf* *p* *f* *dot:*
f *dot:* *f* 3 3 3
f *dot:*

Moderato.

FUGA.

20 *tr* 8 *tr*

VIOLA II.

Andantino.

SONATA VI.

ff dot:

f

mf f

FUGA.

Vivace.

3/8

21

tr

6

9

7

6

tr

ALBRECHTSBERGER

VIOLONCELLO

VIOLONCELLO.

Adagio.

SONATA IV.

Allegretto.

FUGA.

VOLONCELLO.

5

4

2

5

1

Adagio ma non troppo.

SONATA V.

f

dol.

f

f

f

f

f

Moderato.

FUGA.

12

8

7

tr

VIOLONCELLO.

Andantino.

SONATA VI.

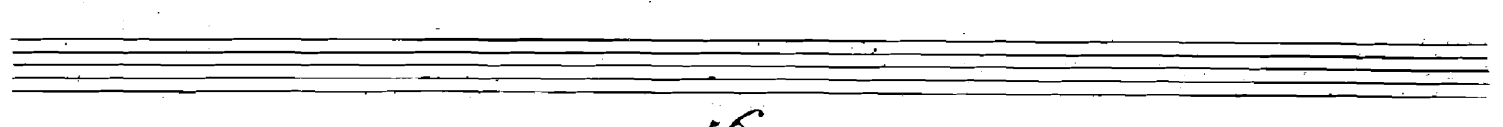
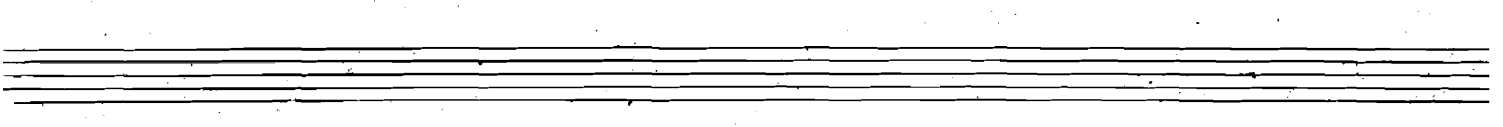

ALBRECHTSBERGER

BASSO

(Contrabasso)

Adagio.

SONATA IV.

Allegretto.

FUGA.

Adagio ma non troppo.

SONATA V.

Moderato

FUGA.

Andantino.

SONATA VI.

FUGA. *Vivace.* 35

14

Taſto

56