

# QUARTETTO IV.

## VIOLONCELLO.

Allegro.

7

*p* *mf*

2

*pp* *p* *cres.*

*f* *ff*

1

*p*

1

*cres.*

2

*f* *pp*

*mp* *pp*

*f* *p*

4

*f*

4

*sf*

# VIOLONCELLO.

*pp* *mf* *dim.*

*pp*

*eres poco a poco*

*f* *f#*

*p*

*eres.*

*f* *pp*

*mp* *pp*

*f* *pp* *f*

*f* *f* *f* *f*

*pp*

*f* *ff*

1 1 2 1 2 3 4 3

**VIOLONCELLO.**

**Allegro assai.**

**MENUETTO.**

**Alternativo.  
2ª volta piano.**

**C O D A .**

## VIOLONCELLO.

Andante. Tema con Variazione.

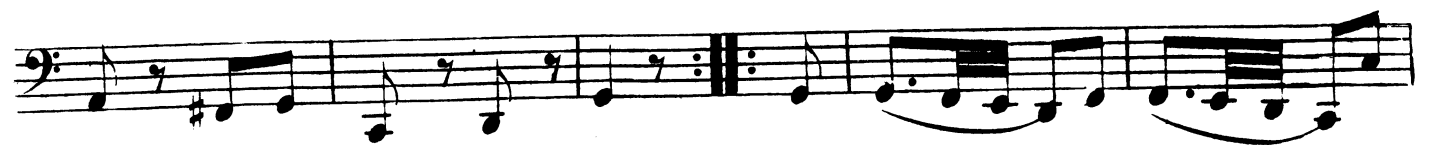

# VOLONCELLO.

## Var. 4.

Musical notation for Var. 4, Cello part, 2/4 time signature. The piece begins with a *p* dynamic. It features a melodic line with a triplet of eighth notes and a *f* dynamic. The second line includes a *p* dynamic and a triplet of eighth notes. The third line features a *f* dynamic, a *mf* dynamic, and a *p* dynamic. The piece concludes with a *pp* dynamic.

## Var. 5.

Musical notation for Var. 5, Cello part, 2/4 time signature. The piece begins with a *ff* dynamic. It features a melodic line with a *ff* dynamic and a *segue.* marking. The piece concludes with a *pp* dynamic.

Musical notation for CODA, Cello part, 2/4 time signature. The piece begins with a *pp* dynamic and a *morendo.* marking. It features a melodic line with a *pp* dynamic and a *lento.* marking. The piece concludes with a *pp* dynamic.

## Allegro.

Musical notation for Allegro, Cello part, 3/4 time signature. The piece begins with a *pp* dynamic and a *cres* marking. It features a melodic line with a *pp* dynamic and a *ff* marking. The piece concludes with a *pp* dynamic.