

String Quartet in G Op.61 No.3

John Lodge Ellerton

Allegro

dolce

6

13

f *p* *p*

22

cresc. *ff* *p*

29

f

34

fp

39

fp *fp*

44

fp

49

cresc. *f*

55

62

67

72

78

86

91

96

102

108

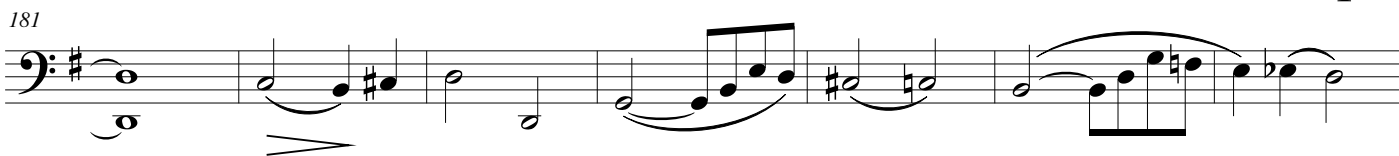
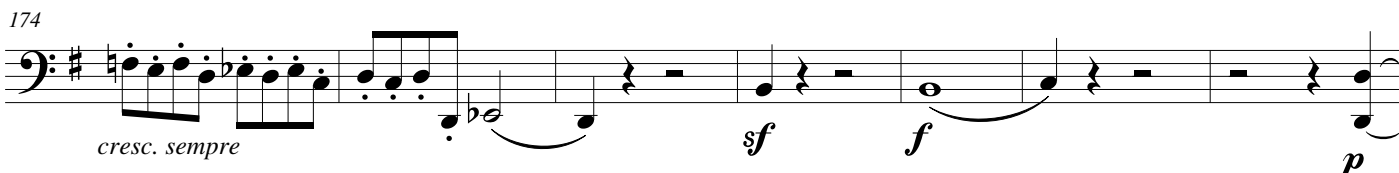
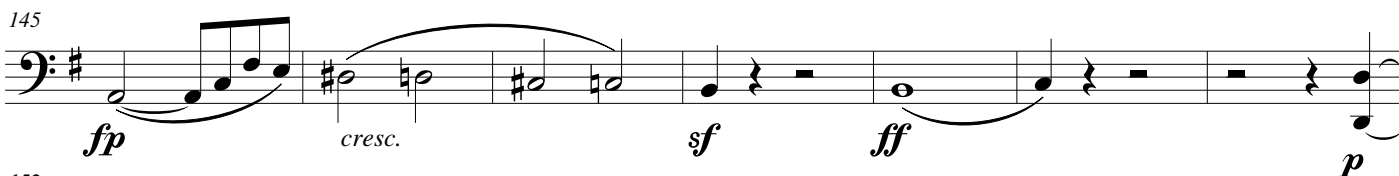
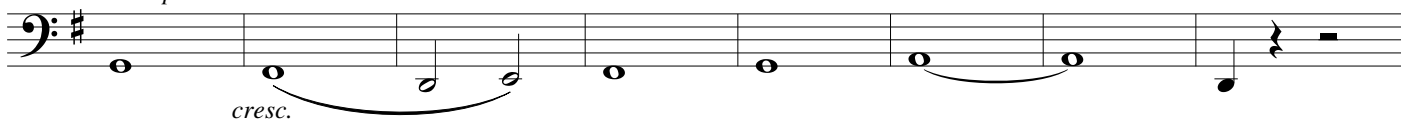
114 *a tempo*

188

sf *p* *cresc.*

195

f *dim.*

201

dolce

206

poco rall. *a tempo* *cresc.* *p*

213

f

221

sf *sf* *p*

227

fp

232

cresc. *f* *sf*

Andante con moto

pp

10

cresc.

20

dim. *cresc.* *dim.*

32

cresc.

42

ff *sf* *p* *fp*

48

f *fp* *p*

57

pp

66

pp

76

dim. *cresc.* *dim.* *cresc.*

87

poco rall. *a tempo* *pizz.*

97

arco
3
cresc.
f
sf

105

cresc.
f
ff

115

pp
cresc.

120

p
pp

126

p
pp
poco rall.

Scherzo allegro vivace

4 *p* *f* 4

15 *ff* *pizz.* *p* *arco* *cresc.*

23 *fp* *f*

32 *p* *cresc.* *f*

40 *ff* *p* *cresc.*

47 *ff* *p* **Trio staccato** 6

59 *f*

68 6 *p*

80 5 *fp* *f*

92 **Scherzo da capo**

Allegro vivace

pp

8

cresc. *f*

16

sf

24

pp *cresc.*

32

f *sf*

39

sf *dolce*

49

60

cresc. *f*

70

p

79

3

89 **2**

fp *dolce* **8**

100

117

128 *sf* *sf*

136 *pp*

145

155 *a tempo* **3/4**

165

176 *pp*

186 *pp*

195 *p* *cresc.*

203 *f*

210 *sf* *pp*

219 *cresc.* *f*

227 *fp* *p* *dolce*

237

248 *cresc.* *dim.*

259 *cresc.* *f* *p*

269 *fp*

279 *fp* *cresc.* *f*

288 *fp*

298 *rall.* *a tempo* *pp* *f*

308 *sf* *sf* *sf*

317 *sf*