

p *Widomado*
Takt Solo

f *Jarg.*

f
 Domini. Dona dicitur qui venit qui venit in nomine Do mi ni
f

f
 benedictus
 qui venit in
f

f
 tub. org. 26 3 6 98 43 646 98 47 646 98 47

- venit in croni na do mi ni
- Bene dicit qui venit in croni na ni ero -
- ni do mi ni do mi ni do mi ni
- Bene dicit in do mi ni do mi ni do mi ni
- Bene dicit qui venit in croni na do mi ni do mi ni do mi ni

At the bottom of the page, there are numerical figures: 76 - 5, 6, 5, 5, 6, 7, 5, 6, 5, 5, 7, 65, 76.

Handwritten musical score for the second system, including vocal lines with lyrics and piano accompaniment. The lyrics are: *Do mi ni ni na na na Du - mi ni* and *De na Di us De na Di us*.

Lyrics (from top to bottom):

- qui venit in nomine Domini
- in caelis et in terra
- in mari et in profundis
- in cunctis terris habitantibus
- in nomine Domini Amen
- in nomine Domini Amen
- in nomine Domini Amen
- in nomine Domini Amen
- in nomine Domini Amen
- in nomine Domini Amen

Performance markings and notes:

- p* (piano)
- pp* (pianissimo)
- Solo*
- Parto Solo*
- barra:*

Empty musical staves at the top of the page.

Diety qui venit in Glo- - riana Do - - ni ni

Bena Diety qui venit qui

Do - - ni ni

ni *Womane Domini* De - no Diety qui

Do - - ni ni

pizz.

col arco

pp.

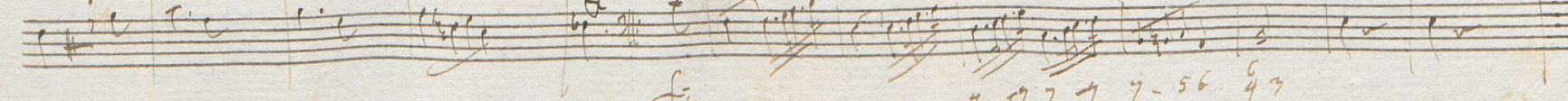
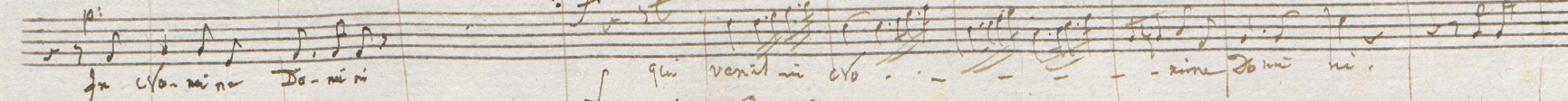
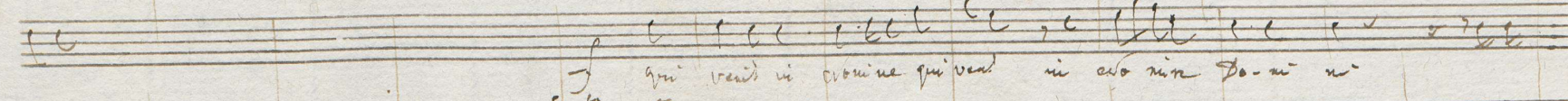
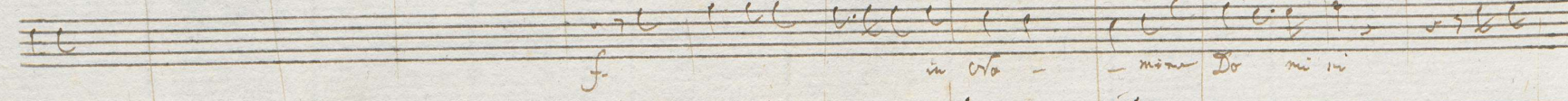
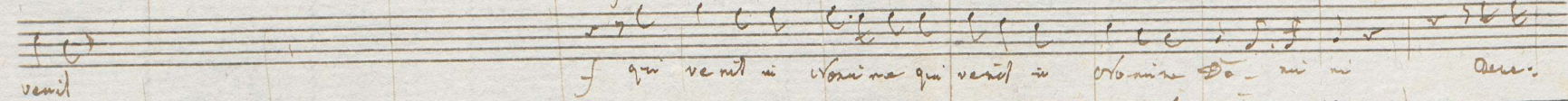
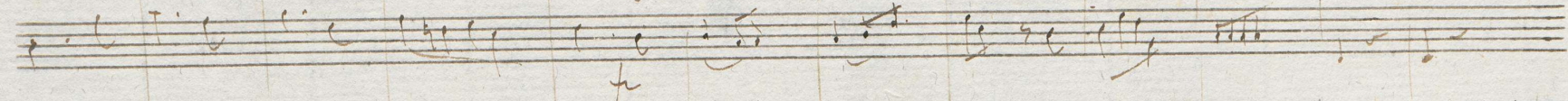
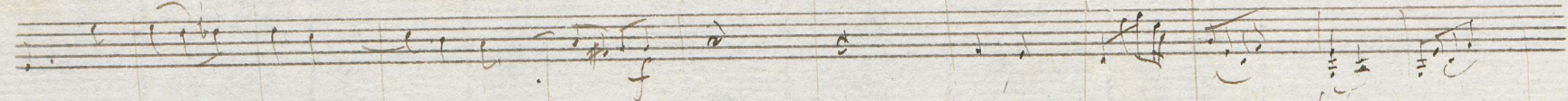
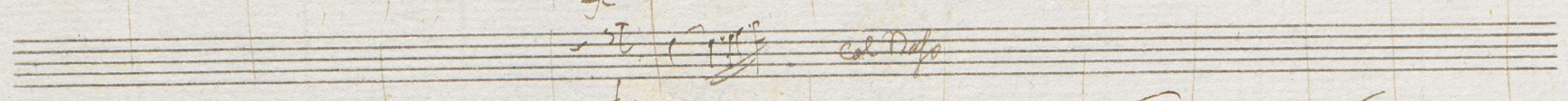
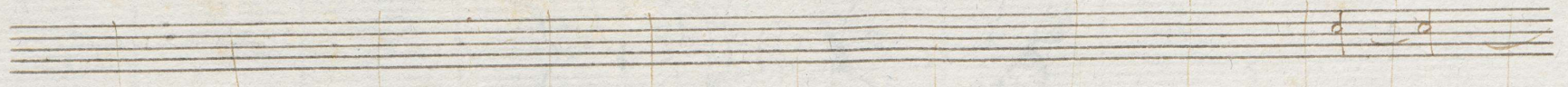

f. Org. Tubi 7 6 7 7 7 7 7-56 4 3

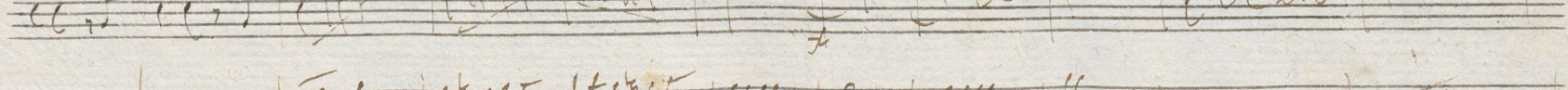
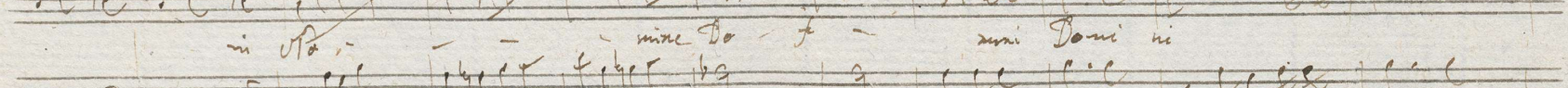
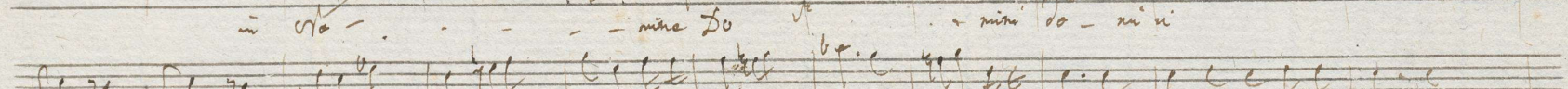
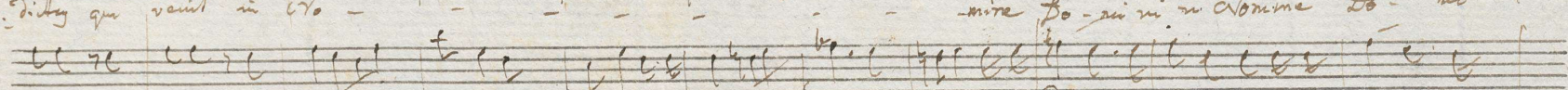
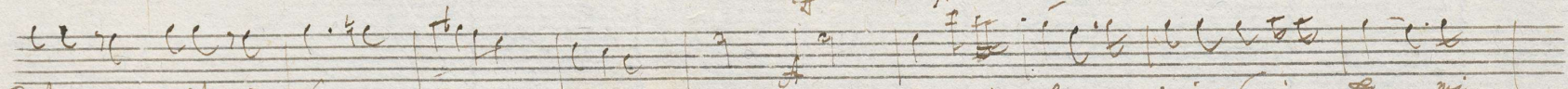
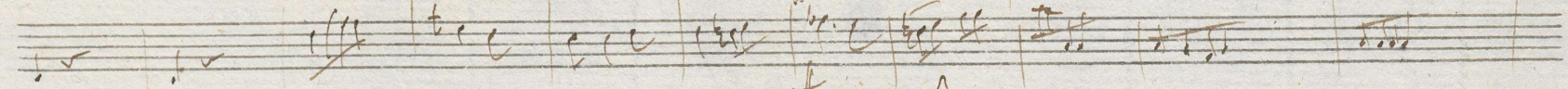
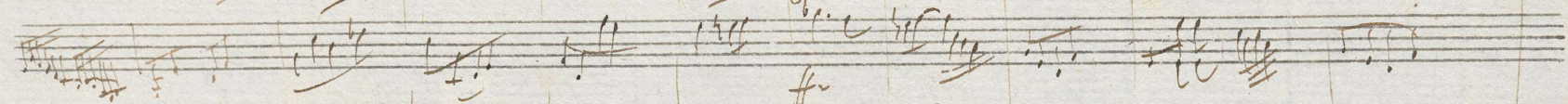
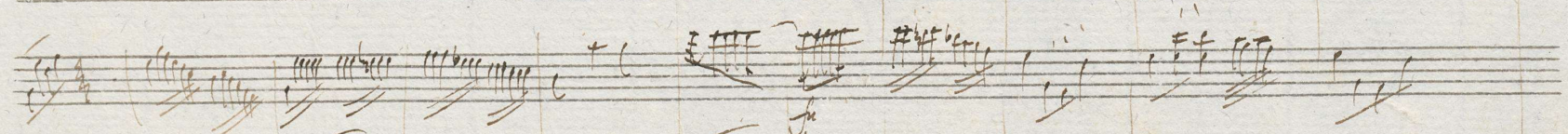
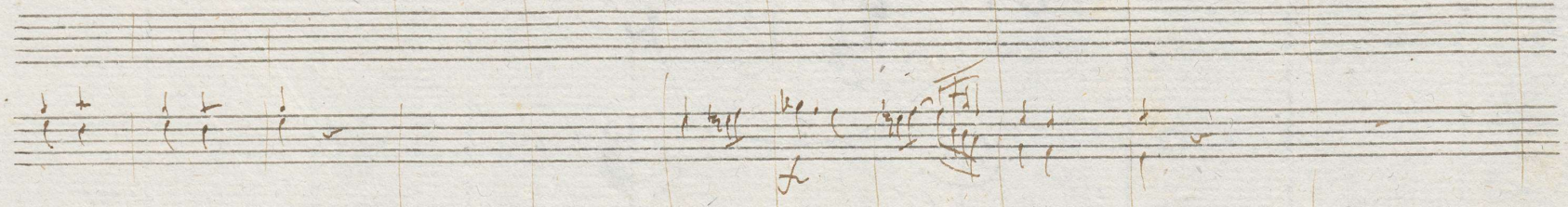
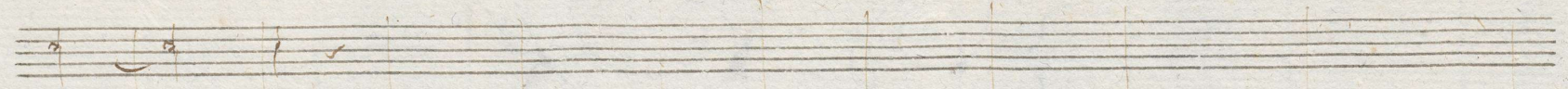

44
 6 65 46 607 - 5
 5-456 67. 6 456 - 6 5
 3

Empty musical staff.

in osanna in excelsis osanna in excelsis

