

Viola

# Concerto for Violoncello

Daniel Léo Simpson

Spring 1996

Palo Alto, California

Andante con moto ♩=112 poco rit. . . . . a tempo

poco rit. . . . .

mp p

5 a tempo Tempo giusto (♩=120)

p cresc. poco a poco... mf

13 molto legato

f ff

23 [div.]

sf marc.

rit. sf mf dim.

3 rit. A

38 **Andante** ♩=104  
sotto voce

*p*

42 **poco rit.** . . . .

46 **a tempo** ♩=104

*p*

50

*poco cresc.*      *mf* > *mp*

57

*p*      *cresc.*

63 **accel.** . . . . **poco più mosso** ♩=118

*ff*

67

72

*p*

76 **Poco meno mosso** ♩=94

*p*      [div.]      **3**      **2**

85 **più mosso** **2** **più mosso** pizz. **5** **B** **meno mosso** ♩=104 **6**

99 **Tempo giusto** ♩=118 (pizz.)

104 **Meno mosso** ♩=104 **6** **poco più mosso** ♩=96 arco

113 **accel.** .....

117 .....

122 **C** **Allegro** ♩=112

127

132 **[div.]** **4** **poco rit.** .....

140 arco a tempo ♩=120  
*f*

145  
*ff*  
 poco rit. . .

150 **D** Allegro sostenuto ♩=112 pizz.  
*mp cresc. f mf*

158  
*f*

165 pizz. **E** Tempo giusto ♩=112  
*pp*

169  
*cresc. p*

174  
*mf*

178  
*mf*

182 arco poco rit. . .  
*p senza vibrato*

190 Leggiero ♩=120 rit. . . **F** Andante ♩=96  
*p*

206

rit. . .

*cresc.* *mf*

217 **G** Andante con moto ♩=112

*mf*

223

*f* *cresc. poco a poco...*

228

rit. . . . .

*ff* *dim.*

Perdendosi . . . . . Andante sostenuto ♩=104

232

pizz. **H**

*p*

237

241

poco rall. . .

Meno mosso ♩=96

246

**I**

rit. arco

Andante ♩=90

poco rit. .

*mp*

molto accel. . . . . Allegro moderato ♩=126

255 J

*mp cresc.* *f*

260

265

269

*rit.*  
*cresc.*

273 K **Cadenza** ♩=120

*ff*

289 ♩=96 rit. . . . . In tempo ♩=104

318

330 **Andante** ♩=96 **poco rit.**  
Con Sord.

*mp*

338 **Andante** ♩=96 Solo rit. . . . . //

*mf*

344 **a tempo** ♩=96 senza sord. tutti *cresc.*

*p*

353 rit. . . . .

*f*

360 **Andante sostenuto** ♩=87 4

*mp* *mp*

369 [div.] 8 poco rit. .

*mp*

382 **poco meno mosso** ♩=80 rit. . . . .

*mf* *p dim.*

386 **a tempo** ♩=80 pizz.

*pp*

Viola

# Concerto for Violoncello

## II

Daniel Léo Simpson  
San Carlos, California  
April 2011

Tempo Primo  $\text{♩} = 96$   
Maestoso  $\text{♩} = 80$  Più mosso  $\text{♩} = 88$   
arco

2 2 2

*f*

10 accel. . . . .

*cresc.*

15 Tempo I  $\text{♩} = 90$

*ff*

21 poco rit. . . . .

*f* *mp*

27 **A** Tempo I  $\text{♩} = 90$

*mp*

32

*mp*

37

*mp*

42

*mp*

54

59

65

75 *meno mosso* ♩=84

82

89

96

103

110

116

120

124

128

134

141

150 poco rit. tempo ♩=84

157

164

171

177

189 a tempo  $\text{♩} = 84$

*mp* *pizz.*

196

28

229 poco meno mosso  $\text{♩} = 66$

*mp*

234

5

243

6 *mp* *accel.* *cresc.*

253 a tempo  $\text{♩} = 84$

*mf* *arco* *mf* 2

259

*f* *pizz.*

265

*arco* 5

274

*f* *f*

278

283

288

291

294

306 **Tempo giusto** ♩=80

314

319

329

334

339

344

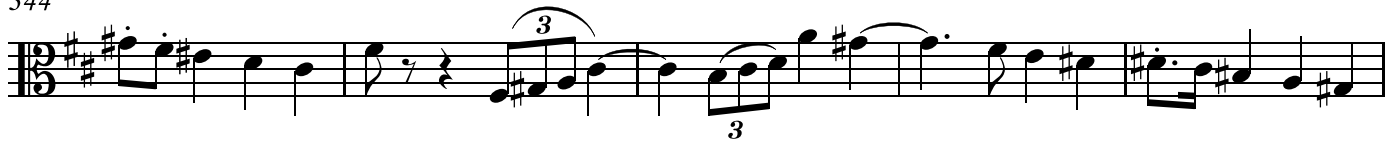

349

353

358

363

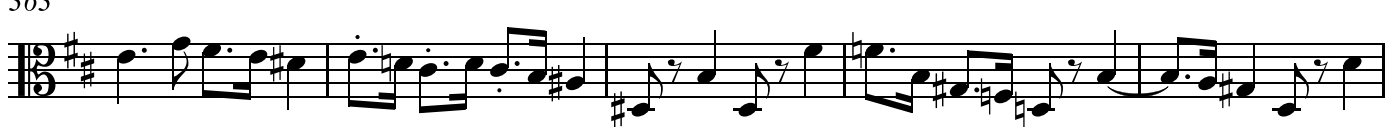

368

372

376

381

386

391

398

403

408

413

418

423

436

441

447

453

458

463

465

469

480

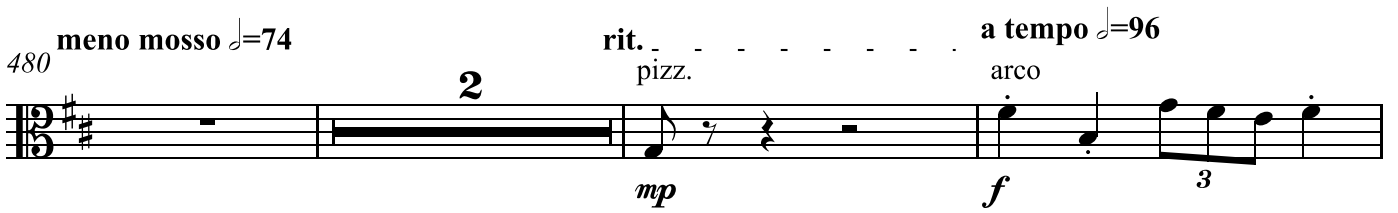

485

