

JOURNAL
DE PIÈCES DE CLAVECIN

Par différens Auteurs

CONTENANT

*des Souates avec ou sans Accompagnement, des Duo, Trio,
Quatuor, Quinque, Symphonies, Symphonies Concertantes,
et Concerto.*

Prix de l'Abonnement pour les 12 N^{os} formant l'Année, 30^{ff} pour Paris et la
Province, Franc de port.

A PARIS

Chez M^r BOYER, Rue de Richelieu, à la Clef d'Or, Passage du Caffé de foy.

Et chez Mad^e Le Menu Rue du Roule à la Clef d'Or.

AVEC PRIVILEGE DU ROY.

1^{re} Année

N^o 39

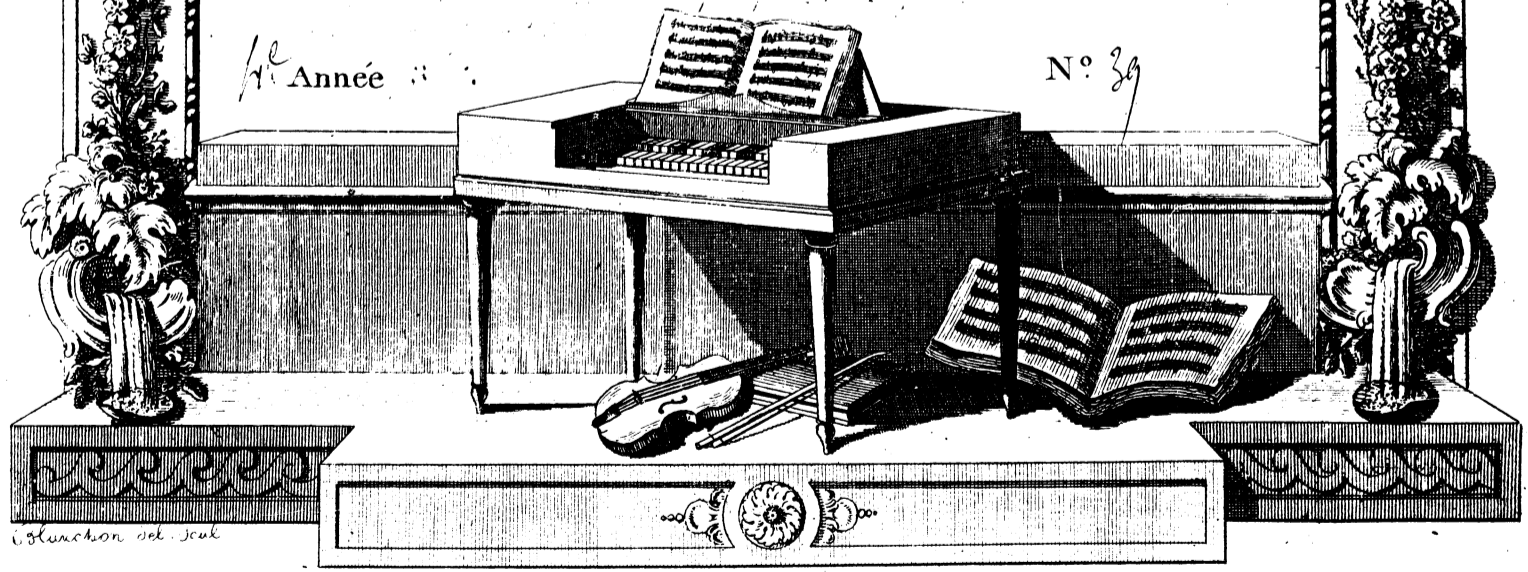

Blanchon del. Scul

V. m
2383

Handwritten signature or number, possibly 'V. m 2383'.

2.

2

Quatrième Année
N^o 39 Prix 3^e 12^s

SONATE

par M^r F. Devienne
avec Flute et Basson obligés

All^o Moderato

DoL. 3

PP

F *P*

cres

DoL.

FF *V. S.*

Rondo.
Allegretto assai

9

7 7 Do.

P

FF

P F

FF F

PF PF

Minore

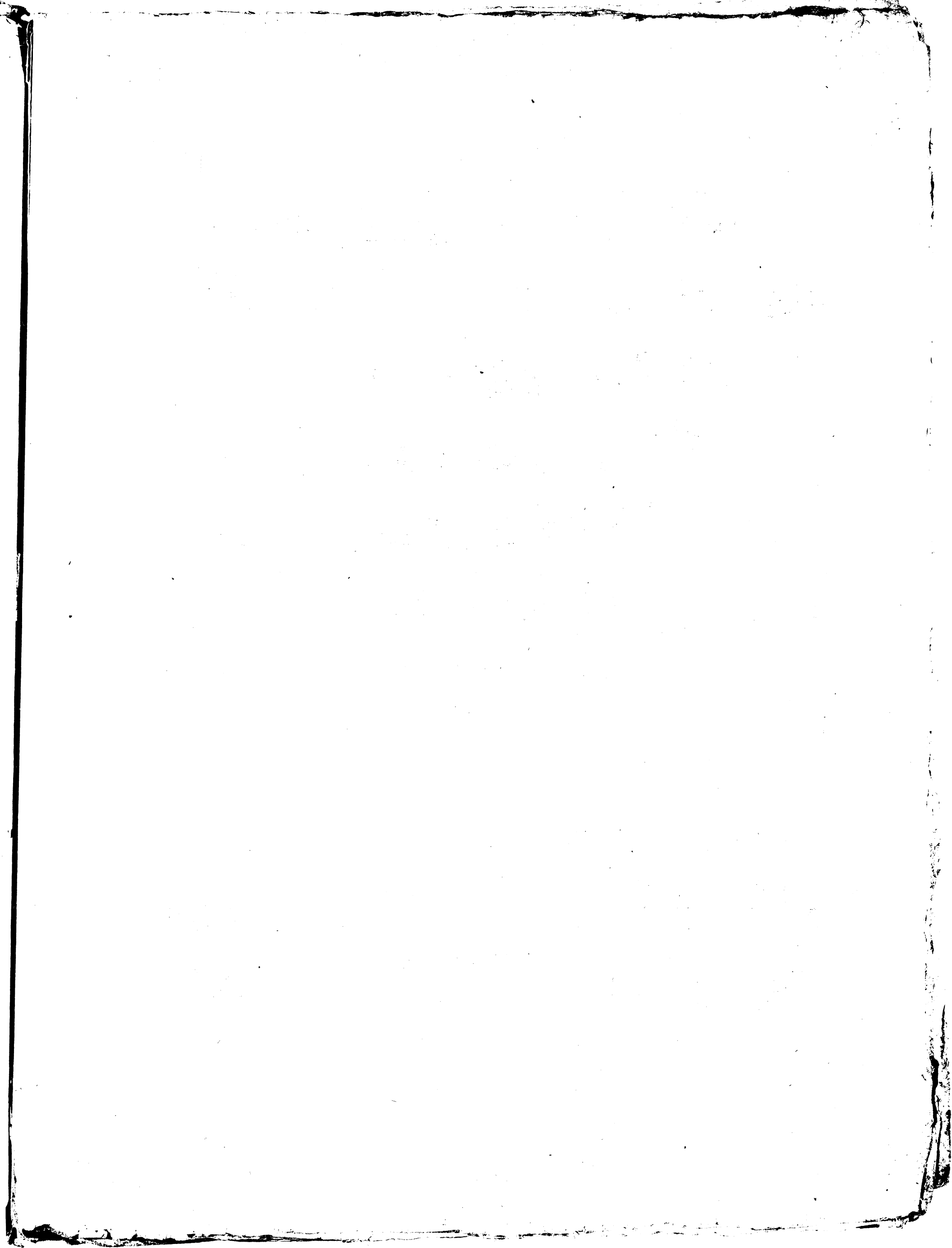

Flauto obbligato

Allo Moderato

Flauto obbligato

Rondo
Allegretto assai

Flauto obbligato

7
F

3
F P F P F F

P P

7
F Dol.

2
F Dol.

1

4

1 7
F

3
Minore P F P F

FF P

3

8
poco F F W

PP

FF PP P

Majore 7

F P F F P F

3
P F P F

Fagotto

SONATE

All^o Moderato

Fagotto

Rondo
Allegretto assai

Fagotto

7 4

4

F

FF

14

P

2

F

4

F

Minore

F

P

F

P

FF

solo

poco F

3

F

P

1

PP

Majore

FF

PP

F

P

F

P

F

FF

4

P

F

P

F

