ACH GOTT, VOM HIMMEL SIEH DAREIN

(Fughette for Brass Quartet)

Bb Trumpets

Johann Pachelbel (1653-1706)
Arr. Michel Rondeau

Allegro ♩ = 120

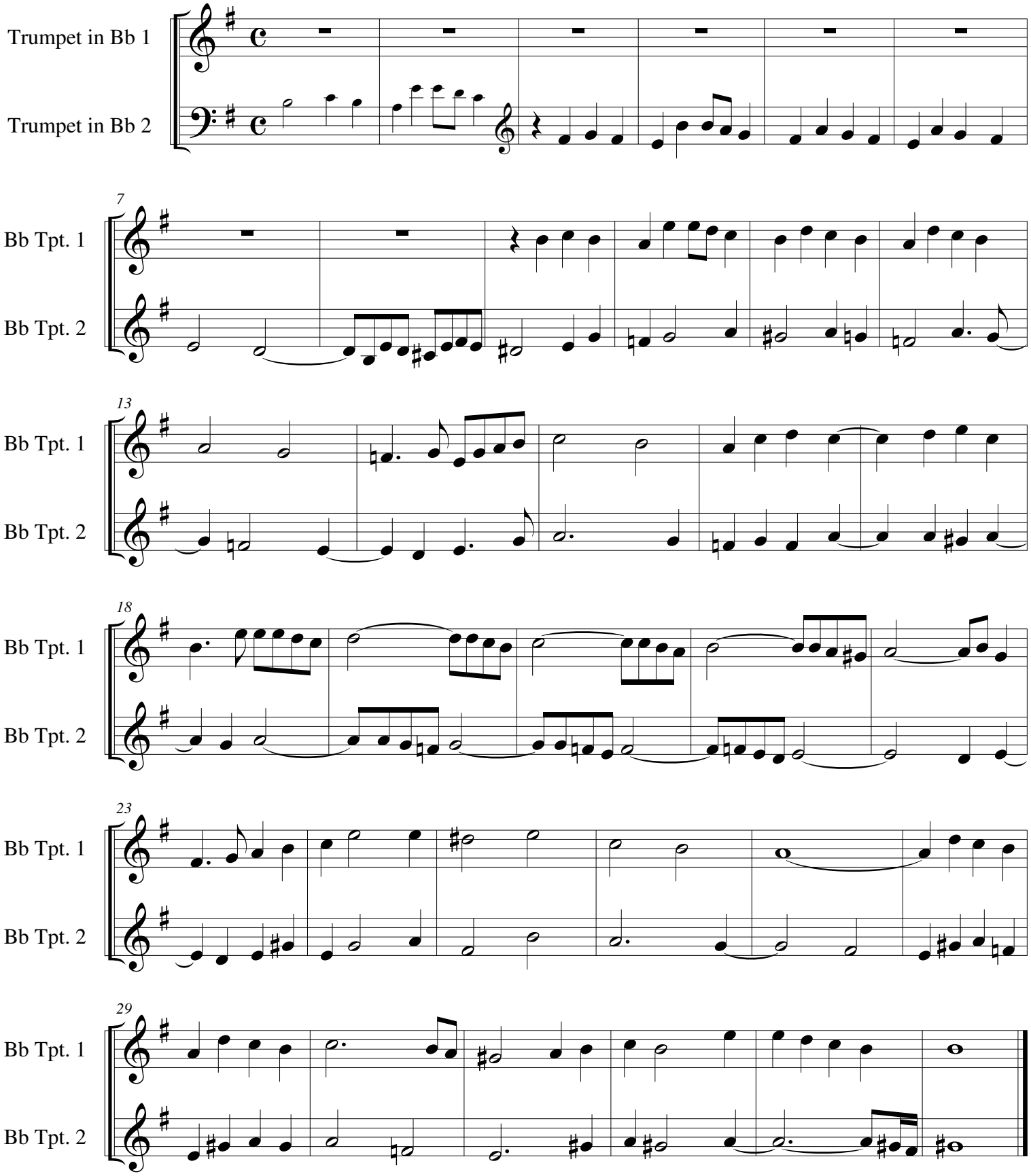

© 2009 - The Cathedral Brass