

Vincent d'Indy

(Op. 12)

WALLENSTEIN

TRILOGIE d'après le Poème dramatique de SCHILLER

I. LE CAMP DE WALLENSTEIN

à Henri DUPARC

	Prix nets
Partition d'Orchestre	12 fr.
— format de poche.	4 »
Parties d'orchestre	25 »
Chaque partie séparée.	1.75
Piano à 4 mains	5 »
2 Pianos à 4 mains	7 »
(Copyright by A. Durand & Fils 1909)	
Piano à 2 mains	3.50
(Copyright by A. Durand & Fils, 1909.)	

II. MAX ET THÉCLA

à Jules PASDELOUP

	Prix nets
Partition d'Orchestre	10 fr.
— format de poche	3 »
Parties d'Orchestre	18 »
Chaque partie séparée.	1 »
Piano à 4 mains	4 »
2 Pianos à 4 mains	6 »
(Copyright by A. Durand & Fils 1909)	
Piano à 2 mains	2.50
(Copyright by A. Durand & Fils, 1909.)	

III. LA MORT DE WALLENSTEIN

à Camille BENOIT

Partition d'Orchestre	prix net : 12 fr.
— format de poche.	4 »
Parties d'Orchestre	25 »
Chaque partie séparée.	1.75
Piano à 4 mains	5 »
2 Pianos à 4 mains	8 »
(Copyright by A. Durand & Fils 1909)	
Piano à 2 mains	3.50
(Copyright by A. Durand & Fils, 1909.)	

Paris, A. DURAND & FILS, Editeurs
4, Place de la Madeleine

Déposé selon les traités internationaux. Propriété pour tous pays.
Tous droits d'exécution, de traduction, de reproduction et d'arrangements réservés.

NOTE

*La copie des parties d'orchestre de cette œuvre est
interdite et sera poursuivie comme contrefaçon.
S'adresser aux Éditeurs-Propriétaires.*

WALLENSTEIN

TRILOGIE

d'après le poème dramatique de SCHILLER

1^{re} PARTIE

LE CAMP DE WALLENSTEIN

VINCENT D'INDY

Allegro giusto (♩=160)

Petite Flûte

Grandes Flûtes

Hautbois

Clarinettes en SI b

1^{er} et 2^e Bassons

3^e et 4^e Bassons

1^{er} et 2^e Cors en SOL

3^e et 4^e Cors chromatiques en MI

2 Trompettes chromatiques en MI

2 Cornets à Pistons en LA

1^{er} et 2^e Trombones

3^e Trombone et Tuba

3 Timbales en SOL-UT-RÉ

Triangle

G^{ss}e C^{ss}e et Cymbales

Violons

Altos

Violoncelles

Contrebasses

Tous droits d'exécution réservés.

Paris, 4, Place de la Madeleine.

- Other Notations:** The score includes accents (*à 2*), slurs, and various rests.

Violin I

Violin II

Viola

Violoncello

Double Bass

2

pizz.

arco

3

3

3

3

3

3

A

A

Col. C. B.

3

à 2

à 2

à 2

mf

mf

mf

pizz.

pizz.

pizz.

arco

arco

Div.

arco

B

Fl.

H^b

Cl.

BUS

Cors

Vns

Vcll et C. B.

C Un peu moins vite (♩ = 144)

Timb.

Triangle

Vns

Vcll et C. B.

Solo

ppp

pp

p

p

Poco slentando e scherzando

Fl. *Soli* *p*

Cl. *Soli* *p*

1^{re} et 2^e Cors en Sol *1^o Solo* *p*

Timb.

Triangle

Vns *Poco slentando e scherzando*

Vcll et C. B.

Fl. *espress.*

Hr *1^o Solo* *pp espress.*

Cl. *1^o Solo* *poco più f* *dolce*

1^{re} et 2^e BUs *pp*

1^{re} et 2^e Cors

Timb. *Solo* *ppp*

Triangle *pp*

Vns *sempre più riten.* *a tempo* *p dolce*

Vcll et C. B. *sempre più riten.* *a tempo* *p dolce*

p pizz.

riten. aT^o

più f
Cl.
più f

f
à 2

Cors

Timb. *Montez le RÉ au MI, baissez l'UT au SI.*

riten. aT^o

f
arco

Vclles et C.B.

80

All^o mod^{to} mouvt de Valse (♩=76)

1^o Solo *sempre stacc.*

ff
Cl. à 2

1^{re} et 2^e B^{ns} 1^o Solo *sempre stacc.*

3^e et 4^e Cors en Mi *ff* *sempre stacc.*

All^o mod^{to} mouvt de Valse (♩=76)

f
Vclles

ff *sempre stacc.*

arco

f
arco

3^e et 4^e Cors

1^{er} B^b

à 2

Fl.

H^b

Cl.

1^{er} B^b

Cors

V^{ns}

Vclle et C. B.

à 2

sf

sf

Fl. 1^o Solo

H^b

Cl. 1^o Solo

1^{er} et 2^e B^{us}

3^e et 4^e Cors

V^{us}

Col. C. B.

E Solo

p

E pizz.

pp

pp

pp

pp

pp

Fl.

Cl.

1^{er} et 2^e B^{us}

Tri.

(ymb. (frappée avec une baguette de bois))

V^{us}

1^o Solo

p

p

arco

pizz

arco

pizz

arco

pizz.

p pizz.

Pte Fl.

Fl. *à 2* *cresc.* *molto* *1^o Solo* *f e sempre stacc.*

H^b *cresc.* *molto* *f e sempre stacc.* *1^o Solo*

Cl *à 2* *cresc.* *molto* *f e sempre stacc.*

Bu^s *à 2* *cresc.* *molto* *f e sempre stacc.* *1^o*

Cors *à 2* *cresc. molto* *3^o Solo* *f* *4^o*

Tromp. *cresc.* *molto*

Pist.

Tromb.

Tuba

Tri.

G. C.

Vus *cresc.* *molto* *f e sempre stacc.*

cresc. *molto* *f e sempre stacc.*

cresc. *molto* *f e sempre stacc.*

Col C. B

cresc. *molto* *f pizz.*

cresc. *molto* *f pizz.*

All^o giusto (come primo)

sempre pp

G

H
Soli

Fl.

1^o Solo *p*

p espr.

Cl.

1^o *pp*

B^{ns}

2^o (bouche, cuivre) *sfz* *pp*

3^o (bouche, cuivre) *sfz* *pp*

H *très léger*

Vcs *double corde* *pp*

Vclles et C.B. *pp pizz.*

11.

1^o Solo

Fl.

Cl.

Soli *p*

1^o Solo

p espr.

pù f

pù f

Solo

pù f e espr.

p

pizz.

p

1^{re} Fl. *long* All^{to} mod^{to} e giocoso (♩ = 96)

1^{re} et 2^e Fl. *long* 2^o Solo
 3^e et 4^e Cors 3^o Solo *long* *mf*
 Tromp. 1^o Solo *mf* *long*
 Triangle *mf* *long*
 Violins *long*
 Violoncelles et C. B. *mf* *long* *arco* *long*

All^{to} mod^{to} e giocoso (♩ = 96)

1^{re} B^o Solo *mf*
 2^e B^o *p*

1^{re} B^o I
 2^e B^o I
 3^e et 4^e B^o 3^o Solo *poco più f*
 Violins I

1st B♭

2nd B♭

3 1/4 14 B♭s

arco
mf

arco
mf

Cl.

Soli

mf

cresc.

*p**mf*

*p**mf*

Viol. Soli

3^e et 4^e Cors en Mi Soli *f* *crsc.*

Violles et C.B. *mf* *arco* *mf* *fourdement* *crsc.*

J Fl. Soli *ff*

Cl. Soli *ff*

3^e et 4^e Cors *molto*

Pist. en La 1^o Solo *ff*

J *molto* serré *ff* serré *ff* *molto* *ff* *molto* *ff* *molto* *ff*

K All^{to} moderato (♩ = 96)

Violin I, Violin II, Viola, Violoncello, Contrabasso, Flute, Clarinet, Bassoon, Oboe, Horn, Trumpet, Trombone, Tuba

p, *f*, *f Soli*

1^o, 2^o, 3

lourdement

Solo

K All^{to} moderato (♩ = 96)

Div.

p très serré

Div.

p très serré

Violin I, Violin II, Viola, Violoncello, Contrabasso, Flute, Clarinet, Bassoon, Oboe, Horn, Trumpet, Trombone, Tuba

Div., *p* très serré

All^o con fuoco

riten. a tempo All^o giusto (come primo) (♩=160)

Soli
f

poco sfz
arco
pizz.

Solo
mp

L

Solo

sfz pizz.

più riten.

Fl.

Cl.

B♭

Soli

molto espres.

p dolce e espres.

più riten.

Fl. *a tempo*

Cl. *Soli*

3^e et 4^e Cors

Triang. *pp*

a tempo *pizz.*

pizz.

pizz.

pizz.

Unis.

p

All.^o mod.^o (Mouv^t de Valse) ♩ = 76

pt^e Fl.

Fl.

H^b *ff*

Cl. ^{1^o} *ff*

à 2
Bons *ff e sempre stacc.*

Cors *ff*

Tromp. *ff*

Pist.

Tromb. *f*

3^o *f*

Timb.

Trian.

G.C.

All.^o mod.^o (Mouv^t de Valse) ♩ = 76

ff e sempre stacc.

ff e sempre stacc.

ff e sempre stacc.

ff e sempre stacc.

ff

0

19 Solo

Col. C.B.

1^{re} Fl.

Solo *très marqué*

1^{re} Fl.

Solo

2^e Fl.

Solo

1^{re} Solo

Solo

pizz.

pizz.

1^{re} Fl.

1^{re} Fl.

2^e Fl.

Pist.

Triang.

Cymb. (frappée avec une baguette de bois)

Soli

pp

pp

pizz.

p

P

1^{re} Fl.

2^e Fl.

Hr. 1^{re} Solo

Cl. Soli

Pist.

Cymb.

P

pp

pp

1^{re} Fl.

Q

2^e Fl.

Cl.

H^b

Cl.

Bass

Bass

Cors

Tromp.

Pist. en La⁴

Tromb.

Timb.

Triang.

Cymb. (avec une baguette de bois)

Q

Fl. 1^o *tr*

più f

f *tr*

cresc.

1^o Solo

più f

f

cresc.

poco sfz

cresc.

più f

f

poco più f

più f

p

poco più f

arco

poco sfz

più f

cre

arco

poco sfz

più f

cre

arco

poco sfz

più f

cre

Col C.B.

poco sfz

più f

cre

R

Agitato (♩ = 69) à 3 temps

Fl.
Hb.
Cl.
BES

1^o Solo
1^o Solo

Agitato (♩ = 69) à 3 temps

la moitié des Altos

Div.
mf

pte Fl.
Fl.
Hb.
Cl.
Timb.

T Solo
1^o Solo
à 2 Soli

mf

Tous Div.
poco a poco cre - scen - do

mf

mf

mf

pizz.

pt. Fl. *ff*

Fl. *ff*

H^b *ff*

Cl. *ff*

B^ons *ff*

à 2

Cors *ff* *sfz*

à 2

Tromp. *ff* *sfz*

à 2

Pist. *ff* *sfz*

à 2

Tromb. *ff* *sfz*

Timb. *ff*

Triang.

Cymb. à main *ff* Cymb. laissez vibrer

G.C. *ff*

All^o molto vivace (♩ = 96)

Col. C. B. *ff*

U

Cymb.
G.C.

U

V

72 Largo e maestoso (Cette mesure en vaut 4 du mouvt précédent)

Largo e maestoso (Cette mesure en vaut 4 du mouvt précédent)

Presto

149295
Vincent d'Indy

(Op. 12)

WALLENSTEIN

TRILOGIE d'après le Poème dramatique de SCHILLER

I. LE CAMP DE WALLENSTEIN

à *Henri DUPARC*

	Prix nets
Partition d'Orchestre	12 fr.
— format de poche	4 »
Parties d'orchestre	25 »
Chaque partie séparée	1.75
Piano à 4 mains	5 »
2 Pianos à 4 mains	7 »
(Copyright by A. Durand & Fils 1909)	
Piano à 2 mains	3.50
(Copyright by A. Durand & Fils, 1909.)	

II. MAX ET THÉCLA

à *Jules PASDELOUP*

	Prix nets
Partition d'Orchestre	10 fr.
— format de poche	3 »
Parties d'Orchestre	18 »
Chaque partie séparée	1 »
Piano à 4 mains	4 »
2 Pianos à 4 mains	6 »
(Copyright by A. Durand & Fils 1909)	
Piano à 2 mains	2.50
(Copyright by A. Durand & Fils, 1909.)	

III. LA MORT DE WALLENSTEIN

à *Camille BENOIT*

Partition d'Orchestre	prix net : 12 fr.
— format de poche	— 4 »
Parties d'Orchestre	— 25 »
Chaque partie séparée	— 1.75
Piano à 4 mains	— 5 »
2 Pianos à 4 mains	— 8 »
(Copyright by A. Durand & Fils 1909)	
Piano à 2 mains	— 3.50
(Copyright by A. Durand & Fils, 1909.)	

Paris, A. DURAND & FILS, Editeurs
4, Place de la Madeleine.

Déposé selon les traités internationaux. Propriété pour tous pays.
Tous droits d'exécution, de traduction, de reproduction et d'arrangements réservés;

NOTE

*La copie des parties d'orchestre de cette œuvre est interdite et sera poursuivie comme contrefaçon.
Tous droits d'exécution et de représentation réservés.
S'adresser aux Éditeurs-Propriétaires.*

WALLENSTEIN

TRILOGIE

d'après le poème dramatique de SCHILLER

2^e PARTIE
MAX ET THÉCLA
(LES PICCOLOMINI)

VINCENT D'INDY

Andante (♩ = 56)

Petite Flûte

Grandes Flûtes

Hautbois

Clarinettes en SI b
Soli
p

1^{er} et 2^e Bassons
1^{er} Solo
p

3^e et 4^e Bassons

1^{er} Cor en LA b
1^{er} Solo
f

2^e Cor en FA

3^e et 4^e Cors chromatiques en FA

Trompettes chromatiques en FA

Cornets à Pistons en SI b

1^{er} et 2^e Trombones

3^e Trombone et Tuba

3 Timbales en LA b-SI b et MI b
Solo (éponges)
p

Violons
Andante (♩ = 56)
p dolce

Altos

Violoncelles
pizz.
p

Contrebasses
pizz.
p

Violoncelles

poco più f

p

2º Solo

poco più f

Solo

mf

A

pp

mf e cantabile

pp

poco rit.

All^o risoluto (♩ = 126)

All^o risoluto (♩ = 126)

C

1st Solo

3rd Solo

Col. C. B.

sfz

p

dim.

Gdes Fl. 1^o Solo *mf espress e molto sostenuto*

Cl. à 2 Soli *pp*

1^{er} B^b

1^{er} Cor *pp*

2^e Cor *pp*

arco *pp*

Gdes Fl. *poco cresc.* *mf*

Cl. à 2 *poco cresc.* *mf*

1^{er} B^b *poco cresc.* *mf*

2^e Cor en Fa *mf*

poco cresc. *mf*

poco cresc. *mf*

poco cresc. *mf*

poco cresc. *mf*

poco cresc. *mf*

cresc.

cresc.

1^{re} Fl.

poco rit. And^{te} moderato

poco rit. All^o risoluto

1^o Solo

Gdes Fl.

1^o Solo

Cl.

B^{ns}

Cors

Tromp. Fa

Pist. Si b

Tromb.

Timb.

poco rit. And^{te} moderato

poco rit. All^o risoluto

3^o

pizz.

Col C. B.

arco

E

E

Cl. *sfz* *più f*

BUS *sfz* 3^o Solo

3^o et 4^e Cors *sfz* *à 2* *più f* *p*

H^b 1^o Solo

Cl. *poco sfz* *sfz*

BUS *poco sfz* *sfz*

1^{er} Cor *poco sfz* *sfz*

2^e Cor *sfz*

3^o et 4^e Cors *poco sfz* *sfz*

Pist. Si b *sfz* 1^o Solo *mf*

poco *u* *poco* *cre - - - scen*

poco *a* *poco* *cre - - - scen*

poco *a* *poco* *cre - - - scen*

poco *a* *poco* *cre - - - scen*

pte Fl. **F**

- Flutes:**
 - 1st Flute (pte Fl.): Starts with a dynamic of *ff* and plays a melodic line.
 - 2nd Flute (Gdes Fl.): Also starts with *ff* and plays a similar melodic line.
- Woodwinds:**
 - Clarinet (Cl.): Starts with *cresc.* and *ff*, playing a melodic line.
 - Bassoon (Bass): Starts with *cresc.* and *ff*, playing a melodic line.
 - Cor Anglais (Cors): Starts with *cresc.* and *f*, playing a melodic line.
- Brass:**
 - Trombones (Tromb.): Includes a **1^o Solo** part starting with *f*.
 - Trombone in F (Tromp. en Fa Soli à 2): Starts with *poco più f*.
- Percussion:**
 - Timpani (Timb.): Includes a **Col C.B.** (Cymbal) part.
- Other:**
 - Violoncello (Cello): Starts with *cresc.* and *ff*, playing a melodic line.
 - Violone (Viola): Starts with *cresc.* and *ff*, playing a melodic line.
 - Double Bass (Bass): Starts with *cresc.* and *ff*, playing a melodic line.

- Tempo/Performance Changes:** *à 2* (allegretto) is indicated in several places, notably in the upper right section.
- Performance Instructions:** The instruction *marqué* appears in the middle section, followed by *1^o Solo* (first solo).
- Structural Markings:** Double bar lines with repeat dots are used to indicate the end of phrases or sections.

G

19 Solo
p espress. e cantabile

Prenez les Clarinettes en LA

dim.

G

sffz, *molto dim.*, *pp*, *p*, *Div.*, *molto dim.*

3

Cl. en La

1^o Solo

And^{te} tranquillo (♩ = 52)

3^e et 4^e Cors en Fa *mf* *très expressif*

1^{er} vs *pp* *espress.* *dim.*

2^{es} vs *p* *sempre* *dim.*

ppp *Div.*

ppp *Div.*

ppp *Div.*

ppp *pizz.*

pp

Gdes Fl.

J

1^o Solo *p* *espress.*

sfz

espress.

1^{er} et 2^e B^{ns}

1^{er} Cor La b *p*

2^e Cor Fa *p*

1^{er} vs *Div.*

2^{es} vs *Div.*

J

1^{re} Fl.

G^{des} Fl. *Soli*
p mais un peu marqué

H^b

Cl.

B^{us} *1^{er} Solo*
p mais marqué et expressif

Cors *Solo*
pp *espress.* *dim.*

Tromp.

Pist.

Tromb.

Timb.

1^{ers} Vns Div. *pp* *espress.* *très serré*

2^{es} Vns Div. *poco cresc.* *dim.* *pp* *très serré*

3^{es} Vns Div. *poco cresc.* *dim.* *pp* *très serré*

Unis

poco cresc. *pp*

Gdes Fl. *tr* *tr* *tr* **K** *molto dim.*

1^{re} et 2^e B^b

1^{ers} V^{ous} *poco cresc.* **K** *molto dim.*

2^{ds} V^{ous} *molto dim.*

poco cresc. *molto dim.*

poco cresc. *ppp*

Gdes Fl. *pp* *Soli* *tr* *tr* *poco cresc.* *tr* *tr*

1^{re} Solo *p* *1^{re} Solo* *mp très expressif*

2^{de} Solo *p très expressif* *mp très expressif*

1^{er} Cor en La *b* *Solo* *mp très expressif*

Unis. *ppp* *espress.* *pp* *espress.*

Unis. *tr* *tr* *pp* *tr* *tr* *pp*

espress. e cantabile *espress. e cantabile*

Pie Fl.

Gde Fl. *a 2 bien marqué*
 Hb. *très soutenu* *poco a poco*
 Cl. *p*
 Bns
 Cors *p*
 Tromp.
 Pist.
 Tromb.
 Timb.

sempre pp
 1ers Vus Div. *poco cresc.*
sempre pp *poco cresc.*
 2ds Vus *Div. poco cresc.*
poco cresc.
poco a poco
poco a poco

L

pte Fl.

rit.

Gdes Fl.
 Hb *sfz*
 Cl. *sfz* *cresc.* *piu f* **1^o Solo** *espress.* *poco sfz*
 Bus *sfz* *cresc.* *piu f* *poco sfz*
 Cors
3^o Solo *piu f*
 Tromp.
 Pst.
 Tromb.
 Timb.
cresc. *f* **rit.**
très soutenu et sans diminuer
cresc. *f* *très soutenu et sans diminuer*
cresc. *f* *très soutenu et sans diminuer*
cresc. *f* *pizz.*
cresc. *f* *pizz.*

N

rall. *molto*

sfz *1^o Solo* *p*

sfz *1^o Solo* *mf* *5*

sfz *1^o Solo* *mf* *5*

sfz *Solo* *p* *Solo* *p*

sfz *à 2* *5* *3^o Solo* *p*

sfz *1^o Solo* *mf* *5*

sfz *à 2*

sfz *3^o Tromb. Solo* *p*

sfz *rall.* *molto* *Prenez les sourdines*

sfz *dim.* *molto* *p* *Prenez les sourdines*

sfz *dim.* *molto* *p* *Prenez les sourdines*

sfz *dim.* *molto* *p*

Col C.B.

sfz *3* *p*

And.^{te} moderato

Cors. *pp*

pp

pp

2^o Solo

Tromb. et Tuba

ppp

Timb.

ppp

And.^{te} moderato

Soli

pp espress.

pizz.

arco

p

arco

p

G^{des} Fl. sempre più rit.

Adagio (♩ = 50)

1^o Solo

H^b

1^o et 2^e B^{is}

Timb.

sempre più rit.

Adagio (♩ = 50)

1^o Solo

p

pp

ppp

ppp

ppp

pizz.

pp

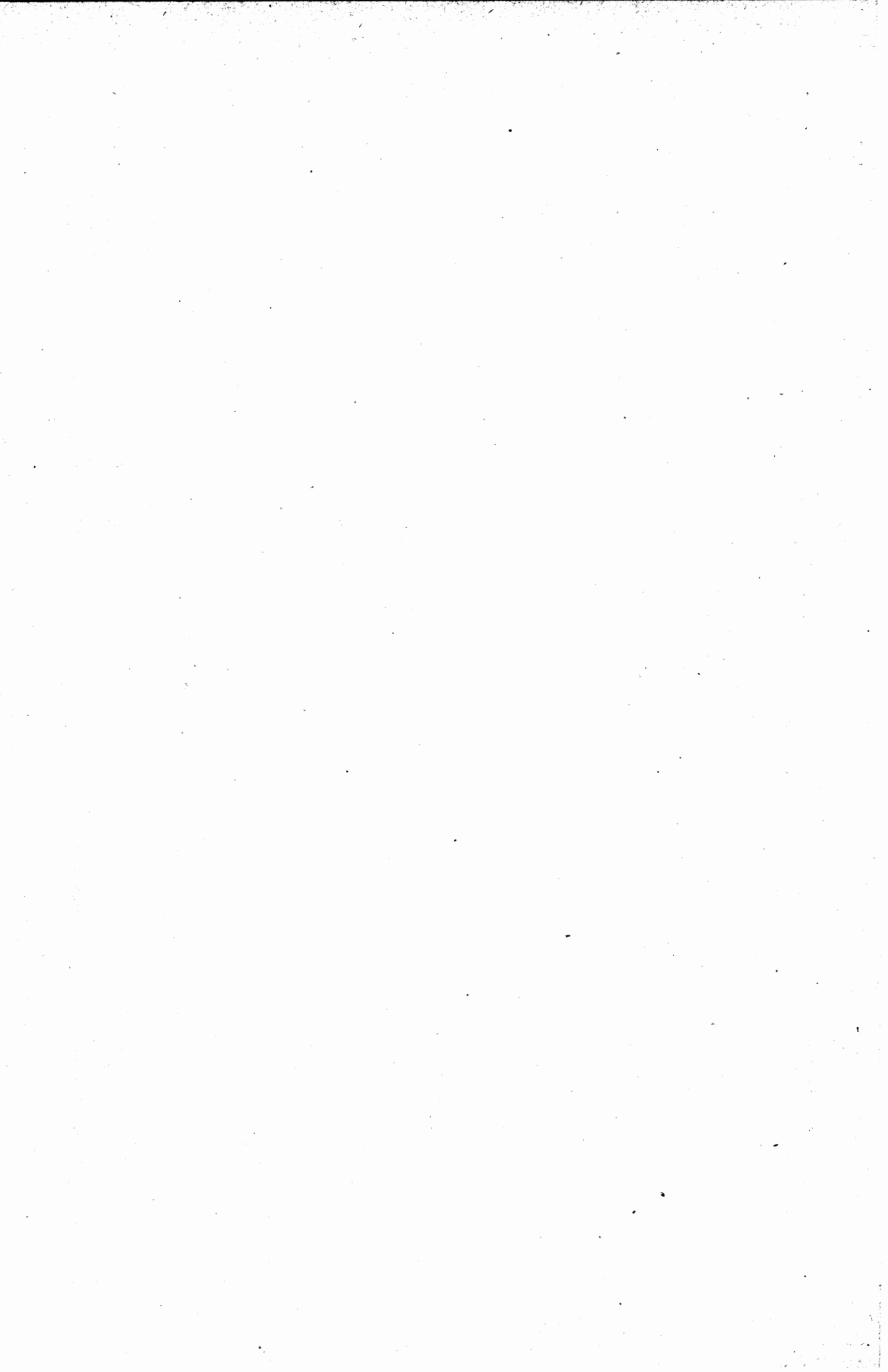

Vincent d'Indy

(Op. 12)

WALLENSTEIN

TRILOGIE d'après le Poème dramatique de SCHILLER

I. LE CAMP DE WALLENSTEIN

à Henri DUPARC

	Prix nets
Partition d'Orchestre	12 fr.
— format de poche.	4 »
Parties d'orchestre	25 »
Chaque partie séparée.	1.75
Piano à 4 mains	5 »
2 Pianos à 4 mains	7 »
(Copyright by A. Durand & Fils 1909)	
Piano à 2 mains	3.50
(Copyright by A. Durand & Fils, 1909.)	

II. MAX ET THÉCLA

à Jules PASDELOUP

	Prix nets
Partition d'Orchestre	10 fr.
— format de poche	3 »
Parties d'Orchestre	18 »
Chaque partie séparée.	1 »
Piano à 4 mains	4 »
2 Pianos à 4 mains	6 »
(Copyright by A. Durand & Fils 1906)	
Piano à 2 mains	2.50
(Copyright by A. Durand & Fils, 1909.)	

III. LA MORT DE WALLENSTEIN

à Camille BENOIT

Partition d'Orchestre	prix net : 12 fr.
— format de poche.	— 4 »
Parties d'Orchestre	— 25 »
Chaque partie séparée.	— 1.75
Piano à 4 mains	— 5 »
2 Pianos à 4 mains	— 8 »
(Copyright by A. Durand & Fils 1909)	
Piano à 2 mains	— 3.50
(Copyright by A. Durand & Fils, 1909.)	

Paris, A. DURAND & FILS, Editeurs
4, Place de la Madeleine

Déposé selon les traités internationaux. Propriété et tous droits réservés.
Tous droits d'exécution, de traduction, de reproduction et d'arrangements réservés.

NOTE

La copie des parties d'orchestre de cette œuvre est interdite et sera poursuivie comme contrefaçon.

Tous droits d'exécution et de représentation réservés.

S'adresser aux Éditeurs-Propriétaires.

FL. *1^o Solo* *p*

H^b *1^o Solo* *mf*

Cl. *1^o Solo* *mf*

B[♭] *1^o Solo* *più f*

Cors *sfz*

Soli *simili* *sfz*

Tromp. *pp*

Pist. *pp*

Tromb.

Timb. *Solo* *pp*

Allegro (♩ = 100)

Unis. *p*

Unis. *p*

Unis. 2^ble C. *p*

Unis. *più f*

Reps

Cors

Timb.

Reeds

Cors

Timb.

p

p espres.

p espres.

poco *a poco* *cre - scen - do*

poco *a poco* *cre - scen - do*

poco *a poco* *cre - scen - do*

Fl. B

Hr.

Cl. Soli

mf *sostenuto* *f* *mf*

Bass

mf *f* *mf*

2^e Cor

3^e et 4^e Soli

mf *p* *mf*

Tromb.

mf *p* *mf*

à 2 Soli

p *mf*

Timb.

mf

B

mf *f* *mf*

mf *f* *mf*

mf *mf* *mf*

Div.

p *mf* *mf*

Unis.

mf *mf*

mf

la 3^e G^{de} Fl. prend la 1^{re} Fl.

1^{re} et 2^e G^{des} Fl.

Cl.

BOIS

Cors

Tromp.

Pist.

Tromb.

Timb.

Col C.B.

C

descendez le SI au SIb

C

D

cre - scen - do

cre - scen - do

cresc. *f*

f très marqué

f

f

f

fp

fp

E

cre - scen - do

cre - scen - do

cre - scen - do

cre - scen - do

cre - scen - do

f *p* *cresc.*

f

f

f

f

Additional markings include *Col C.B.* (Cello/Double Bass) and *ff Unis* (fortissimo unison). The page is numbered 19 in the top right corner.

F

rall. - - - - -

- - - - - molto

F

rall. - - - - -

- - - - - molto

B♭7

Maestoso (le double plus lent) (♩ = 60)

1^{re} Cor Fa Solo
sfz

2^e Cor Ré
sfz

3^e et 4^e Cors Mi
p

3^e Solo
p

Maestoso (le double plus lent) (♩ = 60)

2^{ble} Cde
sfz

dim.

pizz.

sfz

Bons

1^{er} Solo

mf et soutenu

Soli

tres expressif et soutenu

soutenu

tres expressif et soutenu

soutenu

G

Fl. 19 Solo

Horn *più f* 20 Solo

Cl. *mf* *più f*

Bassoon *mf* *più f*

Bass *mf* *più f*

Cors *più f*

Tromp. *più f*

Pist. *più f*

Tromb. *più f*

Timb. *più f*

poco cresc. *poco più f*

poco cresc. *poco più f*

poco cresc. *poco più f*

poco cresc. *poco più f*

poco più f

Solo, espress.

1st Solo

p espress.

p

sf

p

pizz.

arco

7

mf *marqué*
à 2

1^o Solo
mf *marqué*

Changez en LA \flat

espress. molto

Col C.B.

espress.

H

First System:

- Piano accompaniment: *sf*, *sf*, *f*, *p*, *3^o*, *p*

Second System:

- Lyrics: *poco a poco cre - scen - do*
- Piano accompaniment: *f*, *f*, *f*

A section marker **H** is present at the beginning of the second system.

J Allegro (1^o tempo) (♩ = 100)

J Allegro (1^o tempo) (♩ = 100)

1^o Solo
poco più f
poco più f
poco più f
poco più f
f
f
Soli
f
mf
pizz. *arco*
mf *mf*
pizz. *arco*
mf *mf*
pizz. *arco*
mf *f*
pizz. *arco*
mf *f*

K

Musical score for the first system, featuring vocal lines and piano accompaniment. The score includes:

- Additional piano staves for the lower register, including a Bass staff with lyrics: *cre - scen - do*.

K

Musical score for the second system, primarily piano accompaniment. The score includes:

- Additional piano staves for the lower register, including a Bass staff with lyrics: *cre - scen - do*.

L

1^o *p soutenu.* *p*

f e sosten. *p*

f e sosten. *f e sosten.* *f e sosten.* *f e sosten.* *f e sosten.*

mf *f e sosten.* *f e sosten.* *f e sosten.* *f e sosten.*

mf *f e sosten.* *f e sosten.* *f e sosten.* *f e sosten.*

mf *f* *p soutenu* *p*

2^o Solo *mf* *f* *p soutenu* *p*

3^o *mf* *f* *p soutenu* *p*

p mais soutenu *L*

f *p* *p mais soutenu*

Col. C.B. *H*

arco *p arco*

cre - scen - do molto *ff*
 cre - scen - do molto *ff*
 cre - scen - do molto *ff*
mf cresce, molto *ff*
 cre - scen - do molto *ff*
mf cresce, molto *ff*
mf cresce, molto *ff*
mf cresce, molto *ff*
mf cresce, molto *ff*
mf cresce, molto *ff*
mf cresce, molto *ff*
mf cresce, molto *ff*
 Cymb. *ff*
 cre - scen - do molto *ff*
 cre - scen - do molto *ff*
 cre - scen - do molto *ff*
 Col C.B. *ff*
 cre - scen - do molto *ff*

Fl. Solo

mais soutenu

Tromp. en MI Solo

pp

Voies

pp

Altos

pp

Velles et C. B.

Fl.

2^e Solo

p

cresc.

Cl.

p

cresc.

Bass

1^{er} Solo

p

cresc.

1^{er} Cor en LA b

p

cresc.

Cor en MI

p

f *cresc.*

cresc.

Tromp.

dimu.

f *v*

Voies

p

cresc.

Altos

Velles et C. B.

p

cresc.

tr. Solo

1^o Solo

mf e molto espressivo

2^o Solo *p*

Corsen MI 3^o Solo *p*

pp

pp

pizz.

p

Fl. Solo

ppp

ppp

Cl. Solo

ppp

Cl. B.

pp

ppp

Bass

ppp

Corsen MI

ppp

ppp

Div.

ppp

pizz.

pp

arco

ppp

Div. pizz.

pp

Fl.

Cl.

Cl. B.

Unis.

Fl.

Hb

Cl.

Cl. B.

Fl. P

BONS **R**

1^{er} Cor *p*

3^e et 4^e Cors *pp*

Timb. *pp* *dimin.* Montez le ST 5 à l'ET 4

R

pizz. *pp*

BONS

1^{er} Cor

3^e et 4^e Cors

Bous

1^{er} Cor

3^e et 4^e Cors

di - mi - ni - en - do

di - mi - ni - en - do

di - mi - ni - en - do

di - mi - ni - en - do

Div.

pp di - mi - ni - en - do

di - mi - ni - en - do

Bous

1^{er} Cor

molto

ppp

3^e et 4^e Cors

molto

molto

molto

molto

pp

pp

pp

molto

pp

4

3

3

Fl.

poco rit. Andante tranquillo (♩ = 52)

1^o Solo

1^o Solo

mf *espress.*

1 Harpe

Solo *p* (en arpègeant)

poco rit. Andante tranquillo (♩ = 52)

pizz. *pizz.* *pizz.* *pizz.*

prenez les sourdines

Fl.

sfz

Cl.

Cl. B.

BONS

p *1^o*

sfz *p*

Fl.

Hb.

Cl.

Harpe

Vclles et C.B.

poco cresc.

espr.

1^o Solo

poco più f e espr.

poco cresc.

poco cresc.

Fl.

Hb.

Cl.

Cl.B.

S poco - - - - - slentando - - - - - riten.

p

a 2

cresc.

dim.

espr.

cresc.

dim.

f

cresc.

dim.

p

S poco - - - - - slentando - - - - - riten.

p

Fl. a tempo

Cl.

Bons

1^{er} Cor Solo
acc. LA^b
mf e espress.

Harpe Solo
mf
a tempo

Div. arco
p
très expressif

arco
p
Vclles et C.B.

sfz

sfz

sfz

sfz

sfz

sfz

sfz

sfz

Fl.

Bons
p
dim.

1^{er} Cor
dim.
marque

Harpe

dim.

dim.

dim.

dim.

Unis.

Fl. *1^o Solo*

Cl. *mf sostenuto*

1^{er} Cor *poco marcato* *poco più f*

Harpe *poco più f*

Soli *pp*

1^o Solo

p *pp*

poco più f *dim.* *pp*

poco più f *dim.* *pp*

poco più f *dim.* *pp*

ôtez les sourdines

ôtez les sourdines.

ôtez les sourdines

Fl. *molto rit.*

Cl. *Maestoso (♩=63)*

Cl. B.

Bons

1^{er} Cor en La *b* *Solo* *bouché* *+*

3^e Cor en Mi *Sf* *+* *3^o Solo* *+*

Harpe *pp*

Solo *1^o Solo*

pp *dimin.* *pp*

Sf *+* *dimin.* *pp*

molto rit. *Maestoso (♩=63)*

Sf *dimin.* *pp*

Sf *dimin.* *pp*

1^{re} Solo

H^b

Cl. B.

BONS

1^{er} Cor La b

Solo

Cors en Mi

3^o Solo

vous

Altos

velles

arco

H^b

Cl.

Cl. B.

BONS

Tromp. Mi Soli

pp

velles

C. B.

arco

T poco a poco

T poco a poco

stringendo

The musical score is organized into two systems. The first system (top) features vocal lines and instrumental accompaniment. The vocal parts have lyrics "scen" and "do". The instrumental parts include triplets and slurs. Dynamics are marked as *mf* and *sfz*. The second system (bottom) is marked "stringendo" and contains more complex string textures, including triplets and slurs. Dynamics are marked as *mf* and *sfz*. The score is written for a string ensemble and vocalists.

assai -

à 2

mf

mf

mf

mf

p

40

p

sf

sf

baissez le RÉ# au RÉ

U

Unis

Unis

Unis

G. C^{se} et Cymb

- Violin I and II parts with *ff* dynamics.
- Viola and Cello parts with *ff* dynamics.
- Double Bass part with *ff* dynamics.
- Woodwinds (Flute, Clarinet, Bassoon) with *ff* dynamics.
- Trumpets and Trombones with *ff* dynamics.
- French Horns with *ff* dynamics.
- Timpani with *ff* dynamics.
- Harps with *ff* dynamics.

Specific markings include *ff et très soutenu* and *à 2* for some instruments. The tempo is marked *Très large (♩=48)*.

Très large (♩=48)

- Violin I and II parts with *ff* dynamics.
- Viola and Cello parts with *ff* dynamics.
- Double Bass part with *ff* dynamics.
- Woodwinds (Flute, Clarinet, Bassoon) with *ff* dynamics.
- Trumpets and Trombones with *ff* dynamics.
- French Horns with *ff* dynamics.
- Timpani with *ff* dynamics.
- Harps with *ff* dynamics.

The tempo is marked *Très large (♩=48)*.

Cymb. frappée avec une mailloche

Cymb. à main

p *molto cresc.*

This page of musical score contains the following elements:

- Staves 11-14:** Violins I, Violins II, Violas, and Cellos/Double Basses. All are marked *sfz*.
- Staff 19:** G.C. (Glockenspiel) marked *ff*.
- Staff 20:** Cymbals marked *ff*.

riten

a tempo

1^o Solo

Toutes les Harpes

dim.

ppp

perdendosi

pizz.

FIN

