Z 74183

Huit Bagatelles

pour

VIOLON ET PIANO

par

GUSTAV ELLERTON.

Nº 1. VALSETTE.
Nº 2. GIGUE.
Nº 3. CANZONETTA.
Nº 4. RONDINO.
Nº 5. BARCAROLLE.
Nº 6. AIR DE BALLET.
Nº 7. ROMANZA.
Nº 8. MARCH.

Op. 18. à Pr. Mk. 1.20-1/6 net Fr. 2.—n.

Propriété des éditeurs pour tous pays.
Tous droits d'exécution réservés.
Eigenthum der Verleger für alle Länder.

BOSWORTH & Cº
Leipzig, London, W. Bruxelles.
8, Heddon St. Regent St.
Wien I. Wollzeile 39.
Zurich. New York.

Printed at Leipzig.

Eight "Bagatellen."

Aufführungsrecht vorbehalten.

№ 6. Air de Ballet.

Gustav Ellerton, Op. 18. № 6.

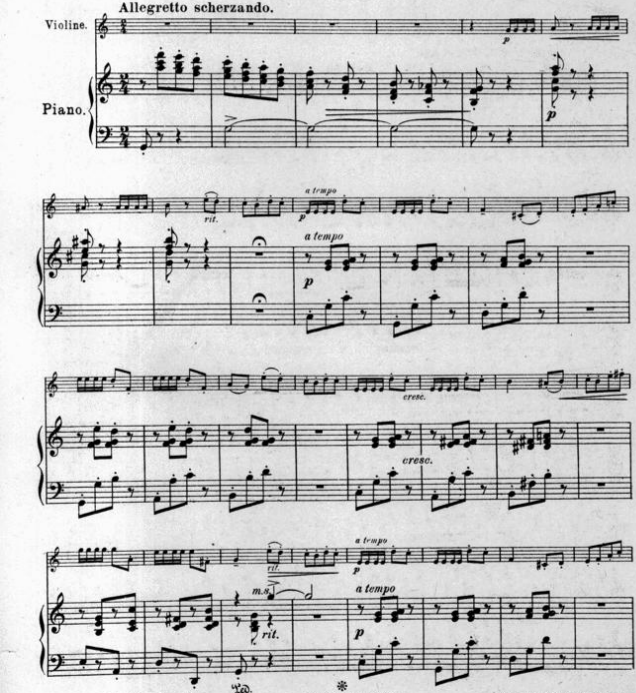

Copyright 1900 by Bosworth & Co

Tous droits d'exécution réservés.

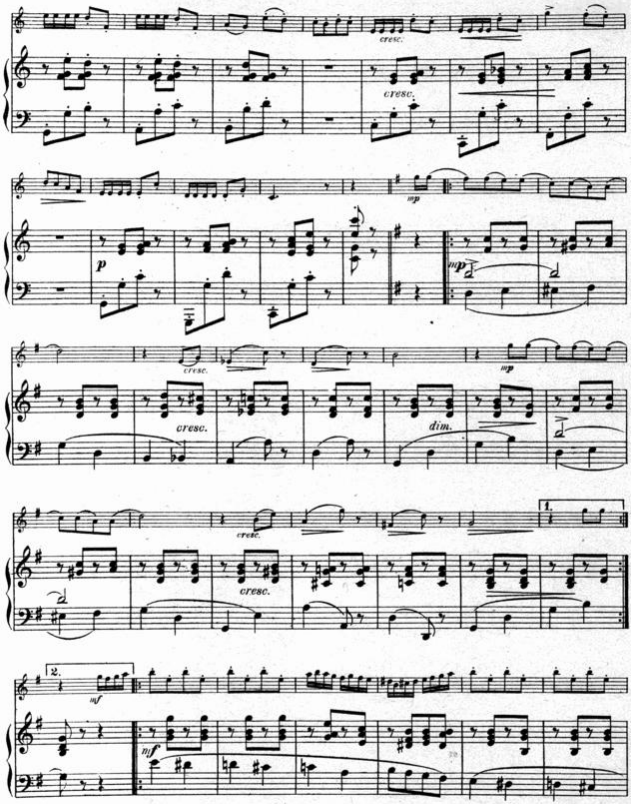
cresc.
cresc.
mp
p
mp
cresc.
cresc.
dim.
mp
cresc.
cresc.
1.
2.
mf
mf

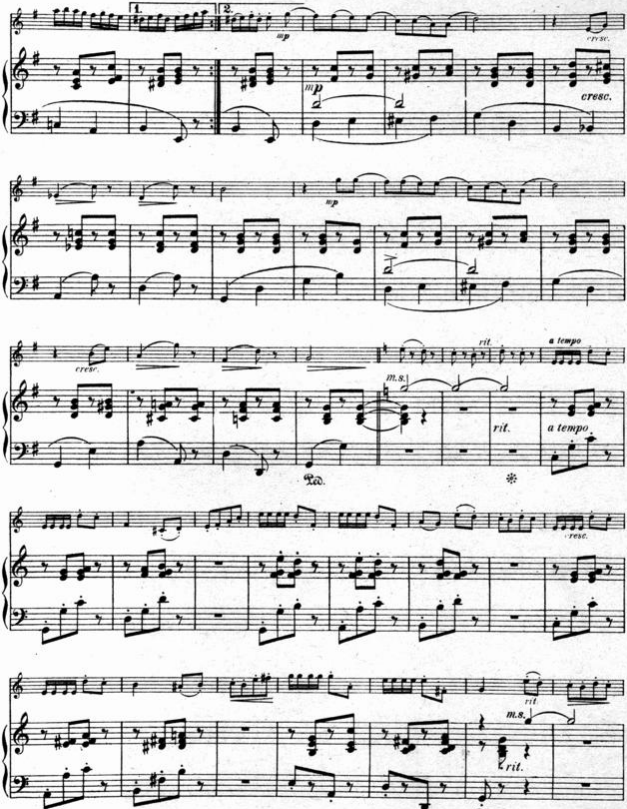
1.
2.
mp
cresc.
mp
cresc.
rit.
a tempo
m.s.
rit.
a tempo
Ped.
cresc.
rit.
m.s.
rit.
Ped.

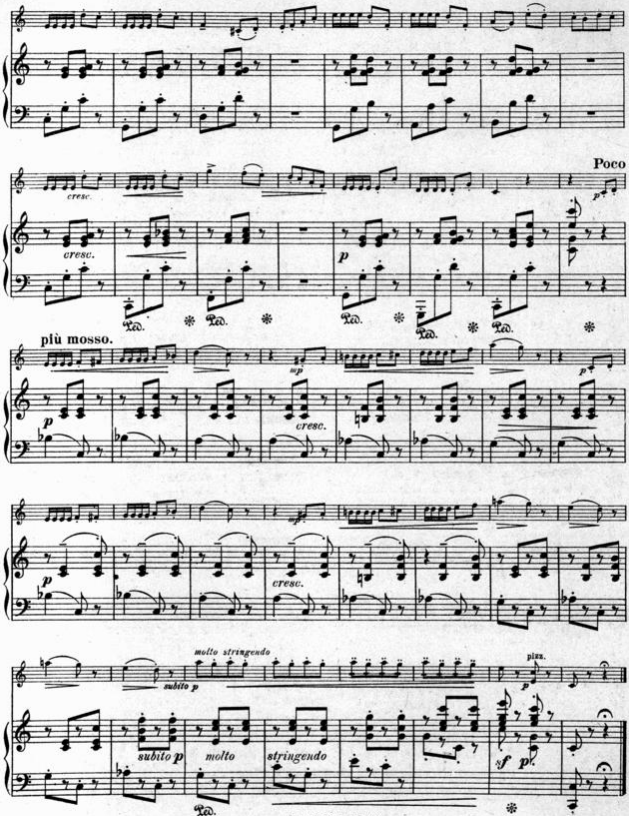
cresc.
cresc.
p
Poco
p
più mosso.
p
mp
cresc.
p
p
cresc.
molto stringendo
subito p
subito p
molto
stringendo
pizz.
p
sf
p

Eight "Bagatellen."

VIOLIN.

Aufführungsrecht vorbehalten.

Nº 6. Air de Ballet.

Gustav Ellerton Op. 18. Nº 6.

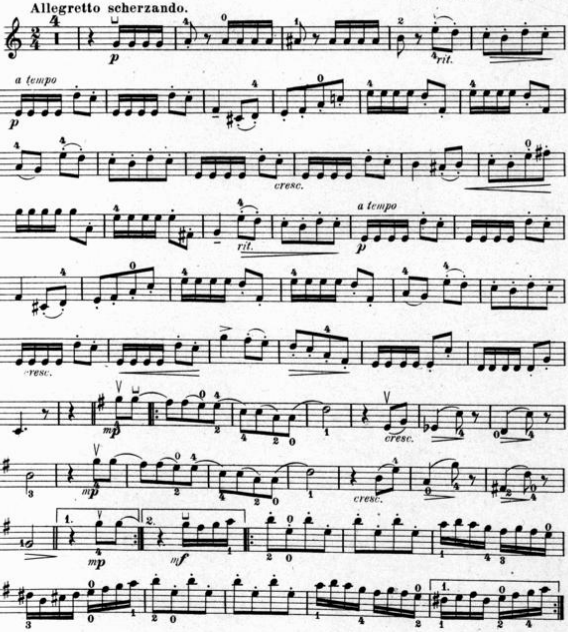

Copyright 1900 by Bosworth & Cº

Tous droits d'exécution réservés.

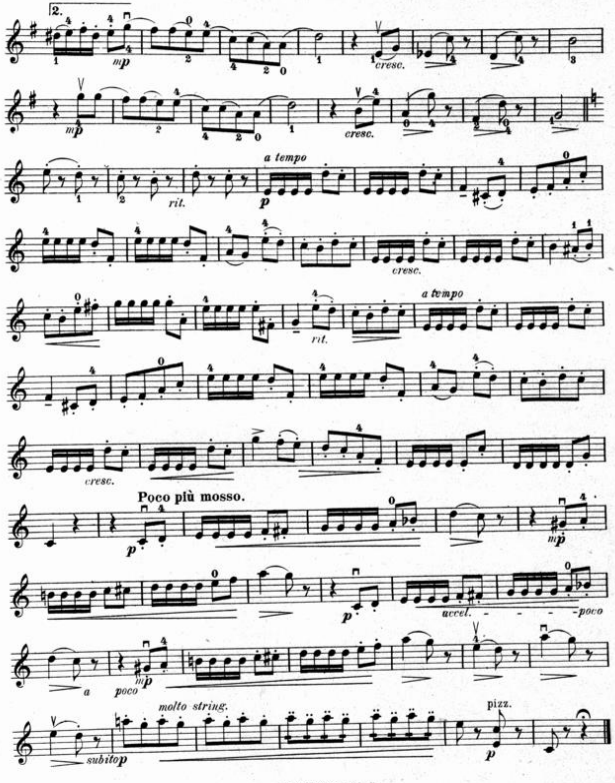
2.
mp
cresc.
mp
cresc.
a tempo
p
rit.
cresc.
a tempo
rit.
cresc.
Poco più mosso.
p
mp
p
accel.
poco
a
poco
mp
molto string.
subito p
pizz.
p

87/1113-1963