

GROSSE FANTASIE

über Weisen
von

JOHANNES BRAHMS

FÜR ORCHESTER
VON
W. WEIDE

PARTITUR M 9... n.
ORCHESTERSTIMMEN M 12... n.
(EINZELN: VIOL. I. II, VLA., CELLO, BASS à M 1,20 n.)

Aufführungsrecht vorbehalten
Verlag und Eigentum für alle Länder

N. SIMROCK G.M.B.H.

BERLIN

LEIPZIG

LONDON W.
Alfred Lengnick & Co.
14, Berners Street

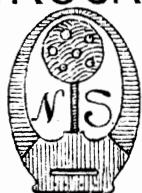

PARIS
Max Eschig
13, Rue La Fayette

Sole Agents for the United States of America:
T. B. HARMS COMPANY, NEW YORK.

Copyright 1911 by N. Simrock G.m.b.H. Berlin.
Copyright for the British Empire by Simrock & Co. Leipzig.

Bemerkung.

Außer dem angegebenen Sprung kann Nr. 3 und Nr. 14 ausgelassen, sowie von Nr. 8 nach Nr. 15 und von Nr. 20 (ohne die Synkopen der Hörner) nach Nr. 23 gesprungen werden.

Zur Beachtung!

Das Aufführungsrecht ist vorbehalten.

Dem Erwerber von Notenmaterial ist das **Verleihen** oder Vermieten an Dritte zu Aufführungszwecken **untersagt**. **Oeffentliche Aufführungen mit geliehenem Material sind rechtswidrig.**

Die **Vervielfältigung** von **Orchester-** und **Chorstimmen**, wie auch der **Abdruck** von **Textbüchern** ist als Nachdruck zu erachten und somit **strafbar**. Ebenso ist das **Abschreiben** von **Liedern**, gleichviel in welcher Tonart, sowie der Verkauf abgeschriebener, in unserem Verlage erschienener Lieder **gesetzlich verboten**.

N. Simrock G. m. b. H.

Große Fantasie

Aufführungsrecht vorbehalten.

über Weisen von
Johannes Brahms.

1. Violin-Sonate. A-dur. Op. 100.

bearb. v. W. Weide.

Allegro amabile.

gr. Fl.

Flöten.

Oboen.

Klarinetten
in A. B.

Fagotte.

Kontra-Fagott.

Hörner in D. F.

Trompeten
in A. B.

Posaunen
und
Basstuba.

Pauken.

Gr. u. kl.
Trommel.

Violine I.

Violine II.

Bratsche.

Violoncell.

Kontrabass.

Instrument and dynamic markings in the score:

- Fl. (Flute): *p*, *dim.*
- 1. Ob. (Oboe): *p*, *dim.*
- 2. Ob. (Oboe): *p*, *dim.*
- 1. Klar. (Clarinet): *p*, *dim.*
- 2. Klar. (Clarinet): *p*, *dim.*
- 1. Horn. (Horn): *p*, *dim.*
- 2. Horn. (Horn): *p*, *dim.*
- 3. Horn. (Horn): *p*, *dim.*
- 2. Fag. (Bassoon): *p*, *dim.*
- 3. Fag. (Bassoon): *p*, *dim.*
- 2. Fag. (Bassoon): *p*, *dim.*
- 4. Horn. (Horn): *p*, *dim.*
- Viola: *p*, *dim.*
- Ve. (8 höher) (Violin): *p*, *dim.*

6 2. Liebestreu Op. 3. N^o 1.

Sehr langsam.

Sehr langsam.

ancora più mosso, agitato.

ancora più mosso, agitato.

sempre rit. e dim. sin al Fine

1. Ob.

pp

in B.

in Es.

in F.

in B.

3. Horn.

pp

ppp

sempre rit. e dim. sin al Fine

pp

pp

pp

pp

pp

10 3. Horn-Trio. Op. 40.

Andante.

2. Ob. *p*

a 2. *p dolce*

in B. *p dolce*

p dolce

p dolce

p dolce

in Es. *dolce*

in F. *p dolce*

Ob. *p*

in B. *dolce*

3. Horn. *p*

2. Fag. *p dolce*

in B u Es. *p*

p dolce

dolce espressivo

Andante.

dolce espressivo

p dolce espressivo

p

p dolce espr.

p dolce espr.

p dolce

4. Der Schmied. Op. 19. No. 4.

Allegro.

No. 4.

5. Rondo alla Zingarese
Presto. aus Op.25.

piu f

piu f

piu f

piu f

piu f

piu f

piu f

piu f

piu f

piu f

piu f

piu f

piu f

piu f

piu f

piu f

piu f

piu f

piu f

Dynamic markings include *ff* (fortissimo) and *pp* (pianissimo). Tempo markings include *in tempo scherz.* and *in tempo pizz.*. The score also features *G.P.* (Grave) markings and a repeat sign with a double bar line.

2. gr. Fl.

Violins I & II, Violas, Cellos, and Double Basses. Woodwind parts for 2. gr. Fl., 2. Ob., and Fag. are also present.

2. gr. Fl. *p*

2. Ob. *p*

Fag. *p*

a 2 *p*

2. Ob. *p*

1. Fag. *p*

Fag. *p*

Glocken. *p*

Glocken. *p*

Pauken in D.G. *p*

I. *p*

Violins I & II, Violas, Cellos, and Double Basses.

arco *p*

arco *p*

arco *p*

2. Ob. *p*

arco *p*

cresc.

Cl. Fl.

Tambourin.

Continuation of the musical score, featuring staves with rhythmic patterns and dynamic markings like *cresc.* and *f*.

6. Zweite Symphonie 25
(D-dur) Op. 73.

⊕ Allegretto grazioso.
(Quasi Andantino.)

Presto.

1. Ob.
p

2. Fag. in C basso

1. Ob.
p

2. Klar.
p

2. Fag.

Tamb.
Gr. Tr. ff

Allegretto grazioso.
(Quasi Andantino.)

Presto.

p 1. Ob.

1. Klar.

Fag.

pizz.
p

7. Intermezzo. Op. 117 No 1.

Andante moderato.

poco sost.

p

p

p

p

p

p

in B.

in B.

p

3.Hr. *p*

1.Ob. *p*

1.Hr. *p*

1.Fag. *p*

4.Hr. *p*

p dolce

sempre

in Es.

in Es.

in B

in B

in B

poco sost.

pizz.

arco

espress.

p dolce

sempre

p dolce

sempre

p dolce

sempre

p dolce

sempre

p dolce

sempre

p dolce

sempre

p dolce

sempre

p espress.
poco a poco rit.
espress.
espress.
dim.
dim.
dolce
dim.

dolce
1. Fag.
2. Ve.
dim.
espress.
dim.
2. Klar.
1. Fag.
2. Fag.
2. Klar.
dim.
dim.
Fag.
dolce
dim.

sempre
div.
unis.
poco a poco rit.
espr.
dim.
espr.
dim.
div.
dolce
unis.
dim.
dolce
dim.
dolce
dim.

8. Akademische Fest-Ouverture, Allegro. Op. 80.

1. Fag.
pp sempre e sotto voce
2. Fag.
pp
1. Fag.
pp sempre e sotto voce
pp

mutano in C.
pp
2. Fag.
2. Vc.
pp sempre e sotto voce
3 Pk. in G C D.
pp
Gr. Trommel u. Becken.
pp

Allegro.
pizz. arco
pp sempre e sotto voce
arco
pp sempre e sotto voce
arco
pp sempre e sotto voce
arco
pp sempre e sotto voce
arco
pp sempre e sotto voce

9. Ständchen Op.106 N° 1.

Allegretto grazioso. (Anmutig bewegt.)

Allegretto grazioso. (Anmutig bewegt.)

1.Solo. *p*

1.Ob. *p*

Fl. *p*

p

pp

Fl. *p*

Ob.Solo *p*

2.Ob.

4.Hr. *p*

Kfag. *pp*

arco *pizz.* *arco* *dol.* *arco*

arco *pizz.* *dol.* *arco*

arco *pizz.* *arco* *pizz.*

arco *pizz.* *arco* *pizz.*

pizz. *pizz.*

10. Capriccio aus den Klavierstücken Op. 76. Allegretto non troppo.

1. Klar.

2. Klar.

2. Fl. 2. Ob.

12765

- 1. Klar. (Clarinets)
- 2. Klar. (Clarinets)
- 2. Viola (Violins)

This system continues the musical score with string parts and woodwind parts for Flute and Clarinet. The woodwind parts are marked "2. Viol." and "div.". The string parts continue with their respective rhythmic and melodic lines.

sempre leggiero

sempre leggiero

1. gr. Fl.

2. Fag.

1. Klar.

2. Klar.

3. Hr.

2. Viol.

arco

arco

arco

1.gr. Fl.

1.gr. Fl. *sempre più p*
sempre più p
 2.Ob. *sempre più p*
 1.Ob. *sempre più p*

sempre più p
 1.Hr.
 2.Hr. *sempre più p*

1.u.2.Ob. *sempre più p*
 2.Ob. *sempre più p*
 div. *pizz.*
pizz.
sempre più p

11. Vergebliches Ständchen. 45

Op. 84 N^o 4.

Lebhaft und gut gelaunt. ¹

1. Klar. 1. Ob. Solo. Solo. 3. u. 4. Hr. 3. u. 4. Hr. 1. Klar. 2. Klar. 4. Hr. 2. Hr. 2. Fag. 4. Hr. 1. Fag. in A. E. *pp* *pp* *f*

Lebhaft und gut gelaunt. 2. Viola. arco Fag. *f*

Lebhafter. (Quicker.)

1

Klar. Solo.

2. Klar.

2. Ob.

1. Fag.

2. Fag.

Lebhafter. (Quicker.)

12765

2. Ob.

2. Fag.

2. Ob.

2. Klar.

p

pp
