Rêverie

Moi, je rêve! écoutant ce cypres soupirer
Autour de croix d'ébène
Et murmurer le fleuve et la cloche pleurer
Dans un coin de la plaine.

Victor Hugo.

St. Heller & H. W. Ernst. Heft 3.

N° 7.

M. M. ♩. = 76.

VIOLINO.

Pianoforte.

Quasi Allegretto.

Quasi Allegretto.

p dolce

p dolce

Ped. ✻ Ped. ✻ Ped. ✻

Ped. ✻ Ped. ✻ Ped. ✻ Ped.

p

Ped. ✻ Ped. ✻ Ped. ✻

fz *p* molto ritenuto

p

Ped. ✻ Ped. ✻ Ped. ✻ Ped. ✻

Employez la pedale partout ou l'harmonie le permet.

3849
1370

Stich & Druck von Fr. Kistner in Leipzig.

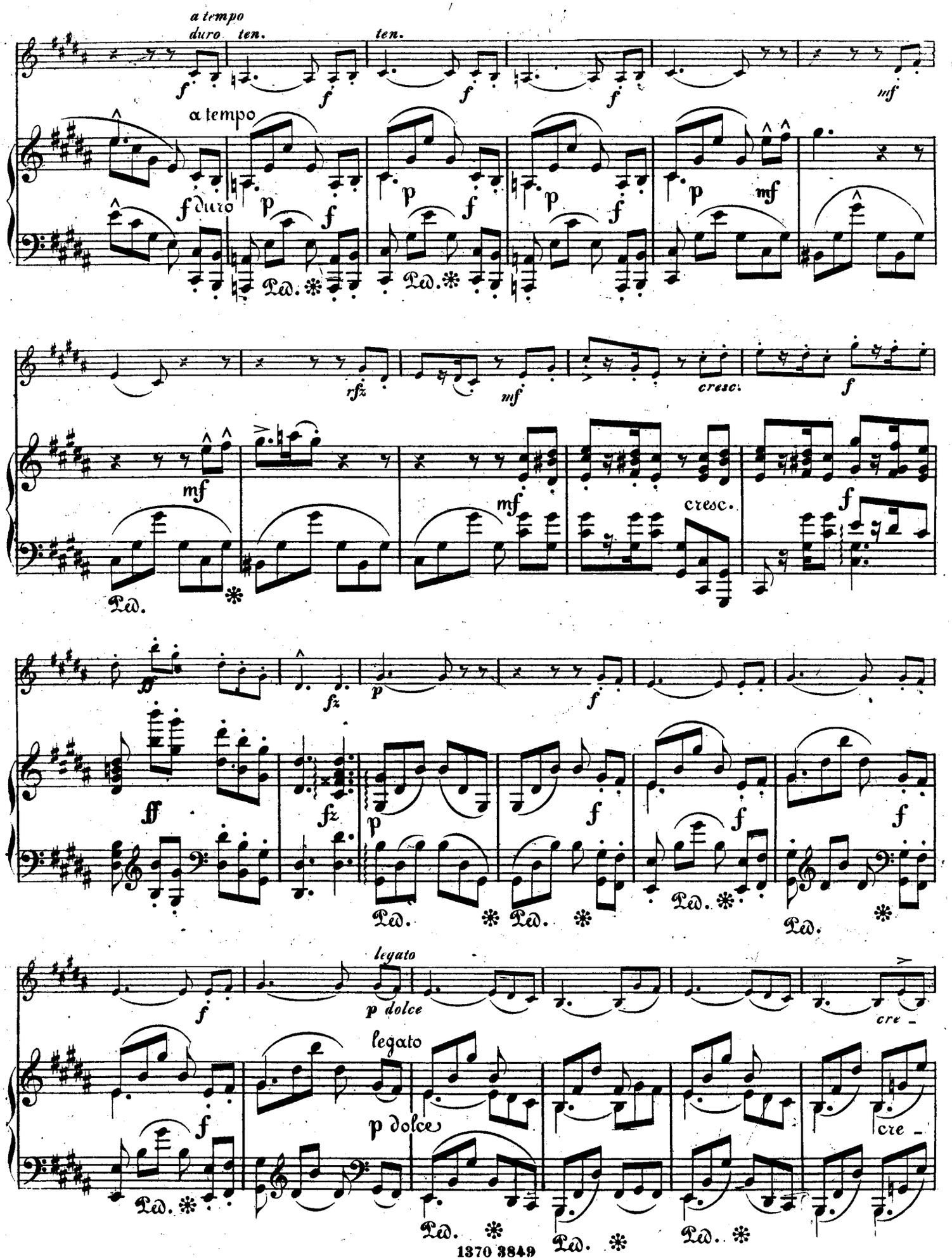
a tempo
duro
ten.
ten.
a tempo
f duro
p
f
mf
rfz
cresc.
ff
fz
legato
p dolce
cre -

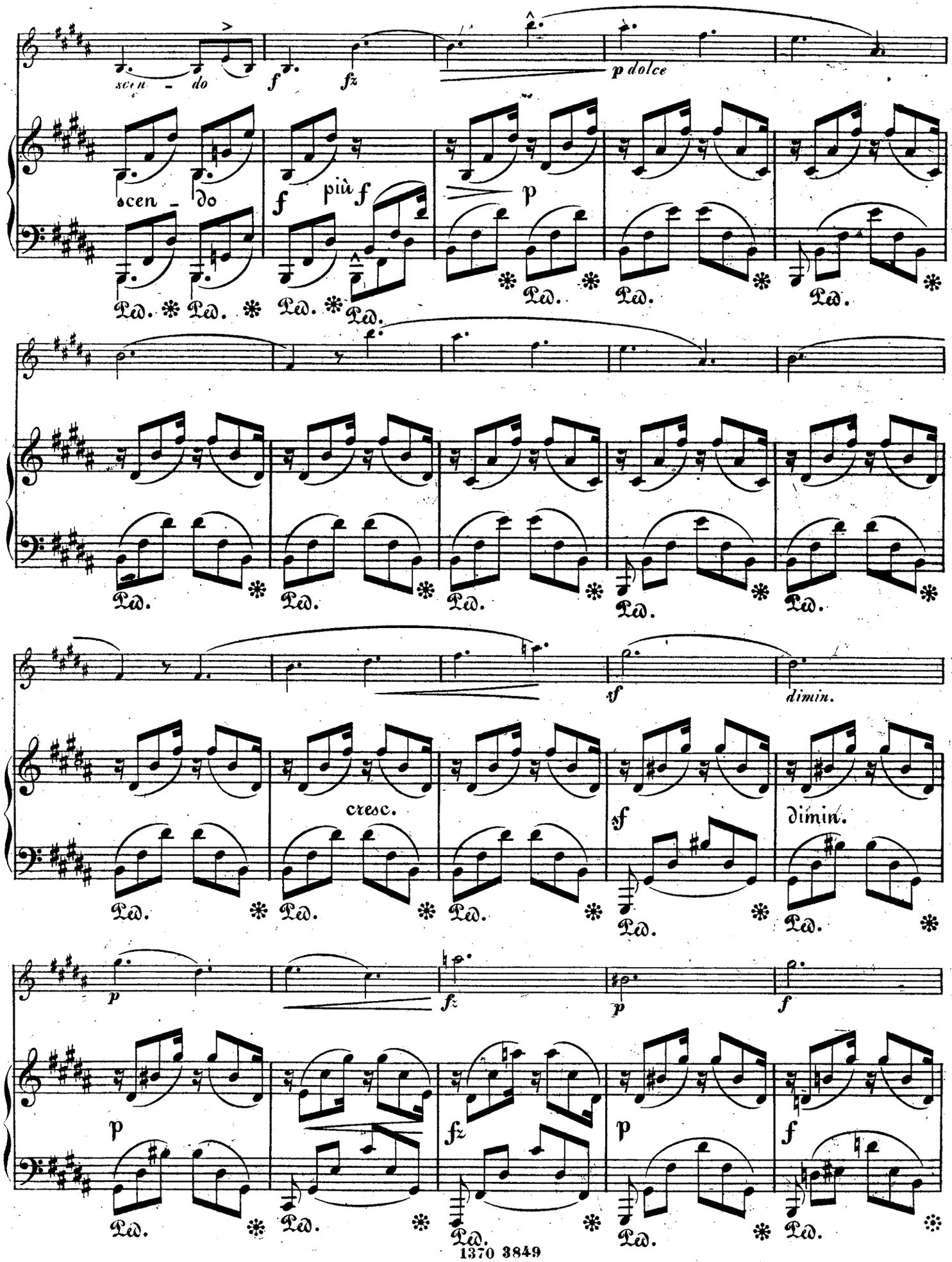
scen - do
f
fz
p dolce
scen - do
f
più f
p
Ped.
sf
dimin.
cresc.
sf
dimin.
p
fz
p
f
p
fz
p
f

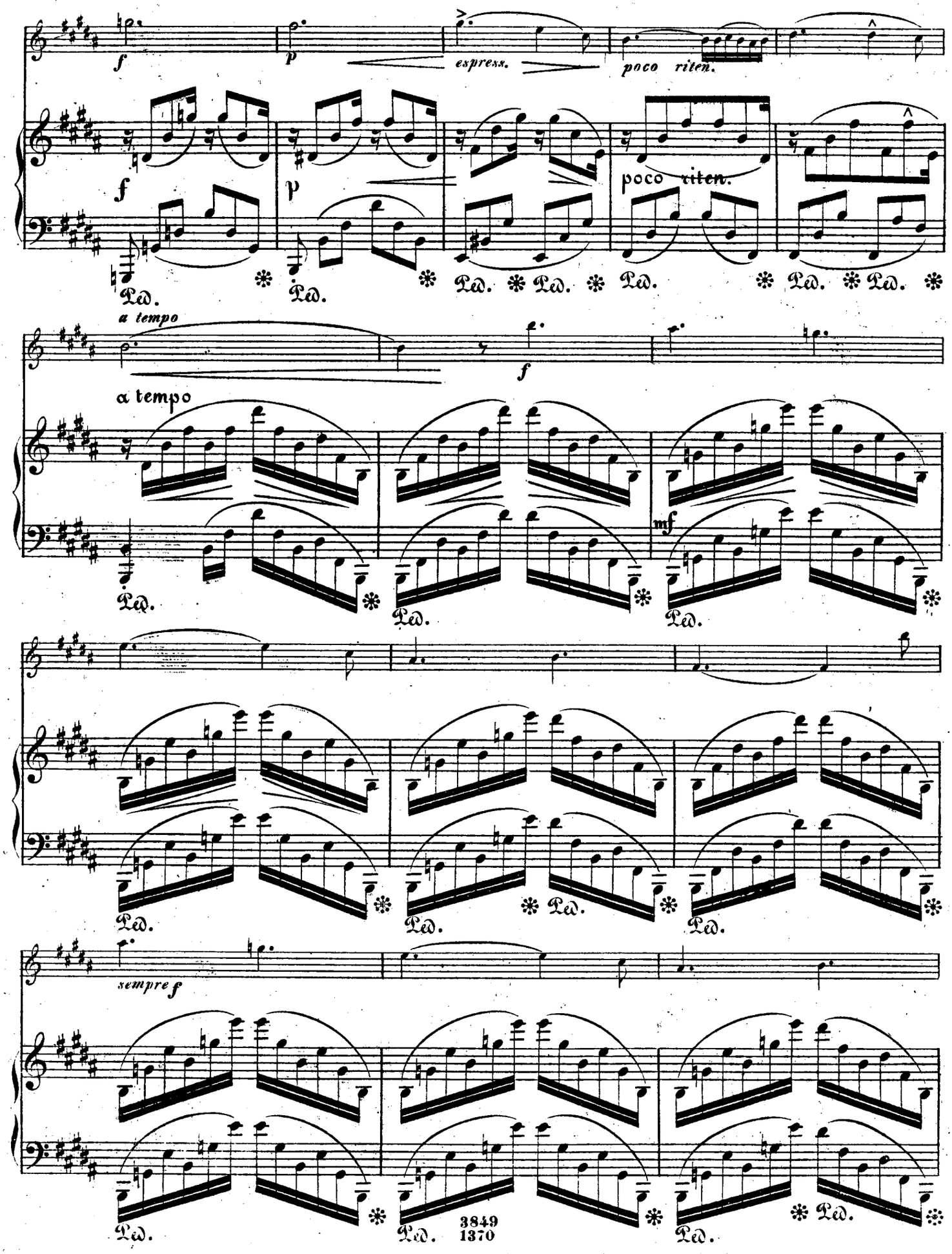
f
p
espress.
poco riten.
poco riten.
Ped.
a tempo
α tempo
mf
sempre f
3849
1370

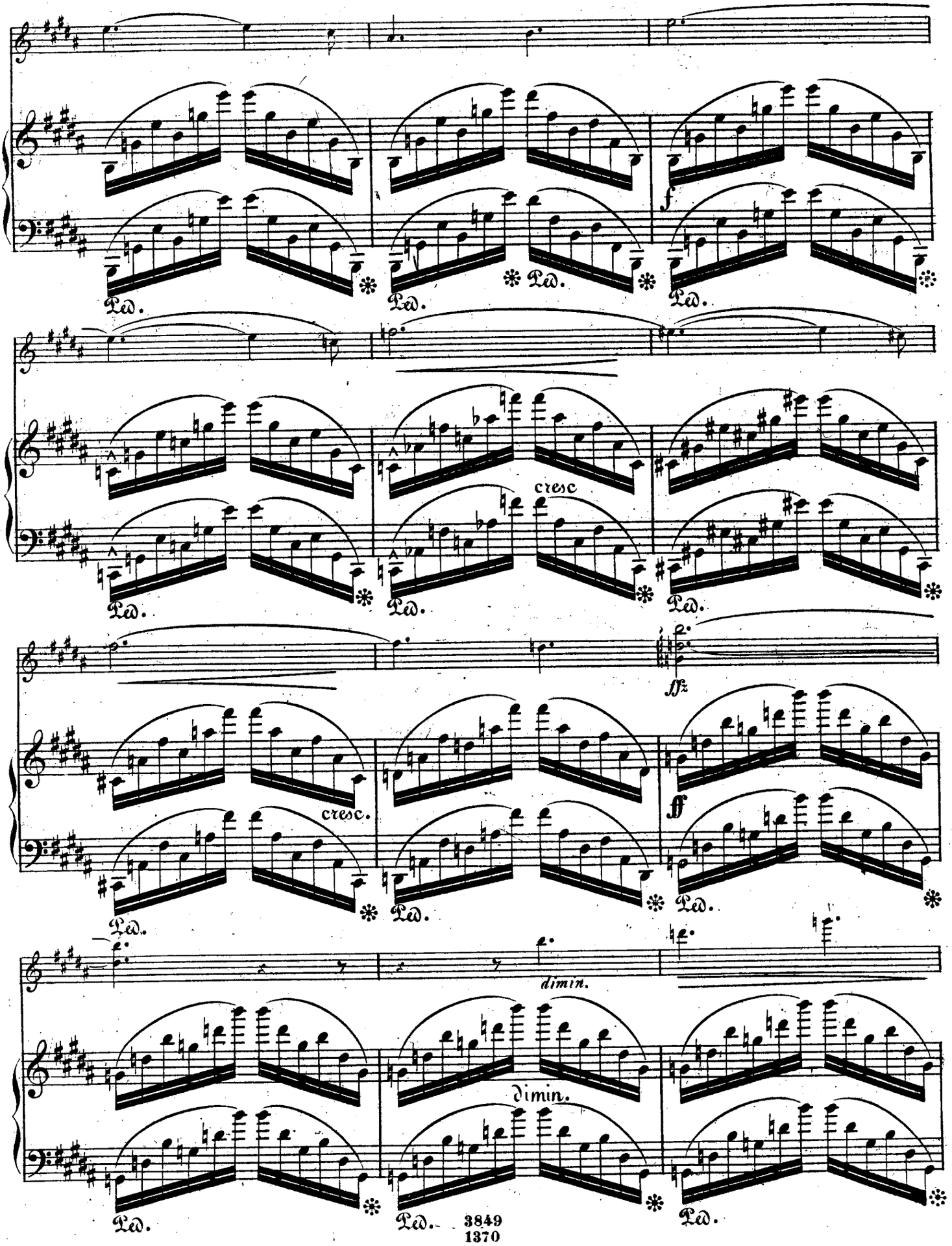
f
Ped.
cresc
ffz
ff
cresc.
dimin.
dimin.

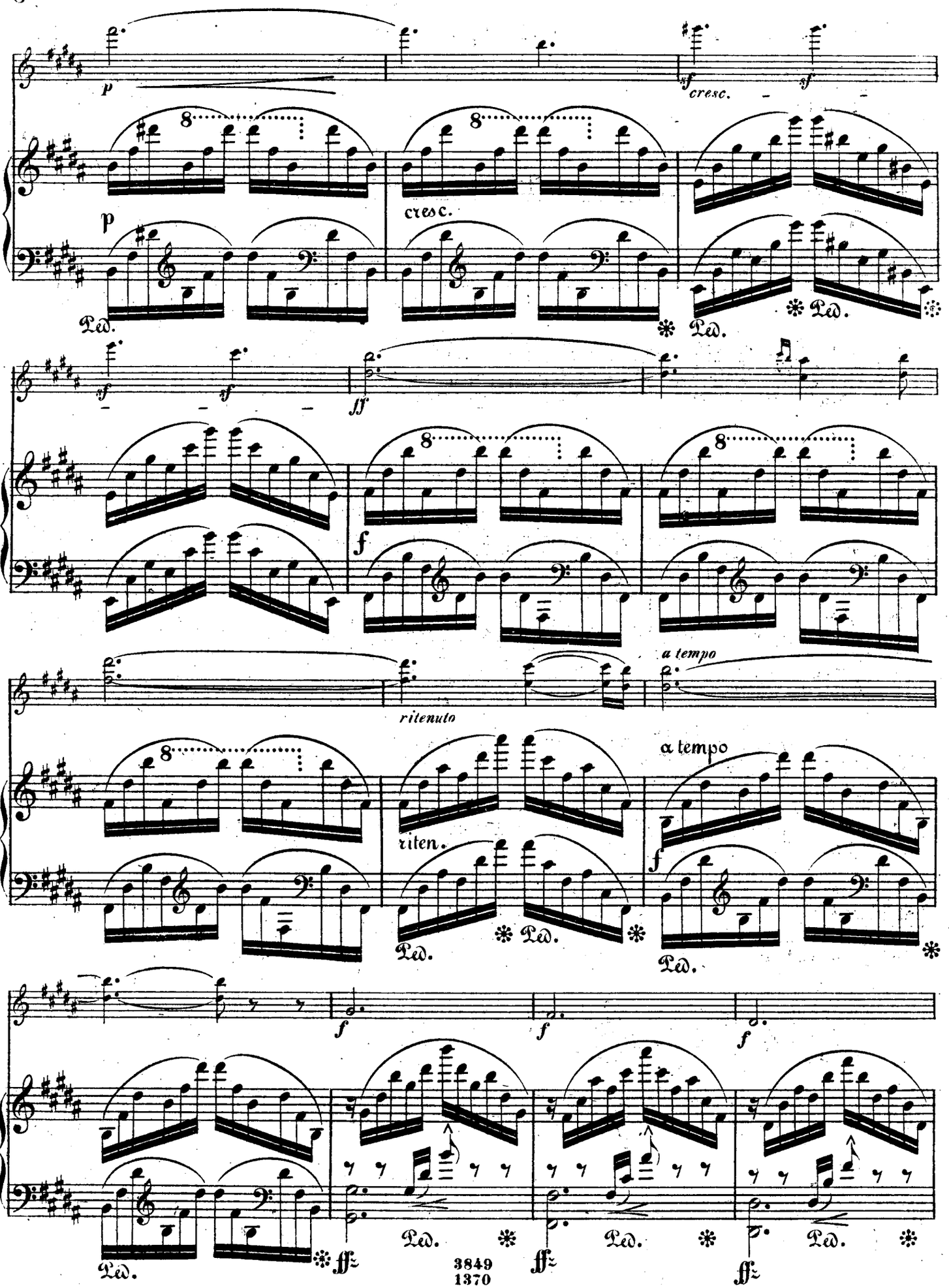
p
sf cresc. sf
8
cresc.
p
Ped. * Ped. * Ped.
sf sf ff
f
ritenuto
a tempo
riten.
a tempo
f
Ped. * Ped. * Ped.
f f f
Ped. * ffz Ped. * ffz Ped. * ffz

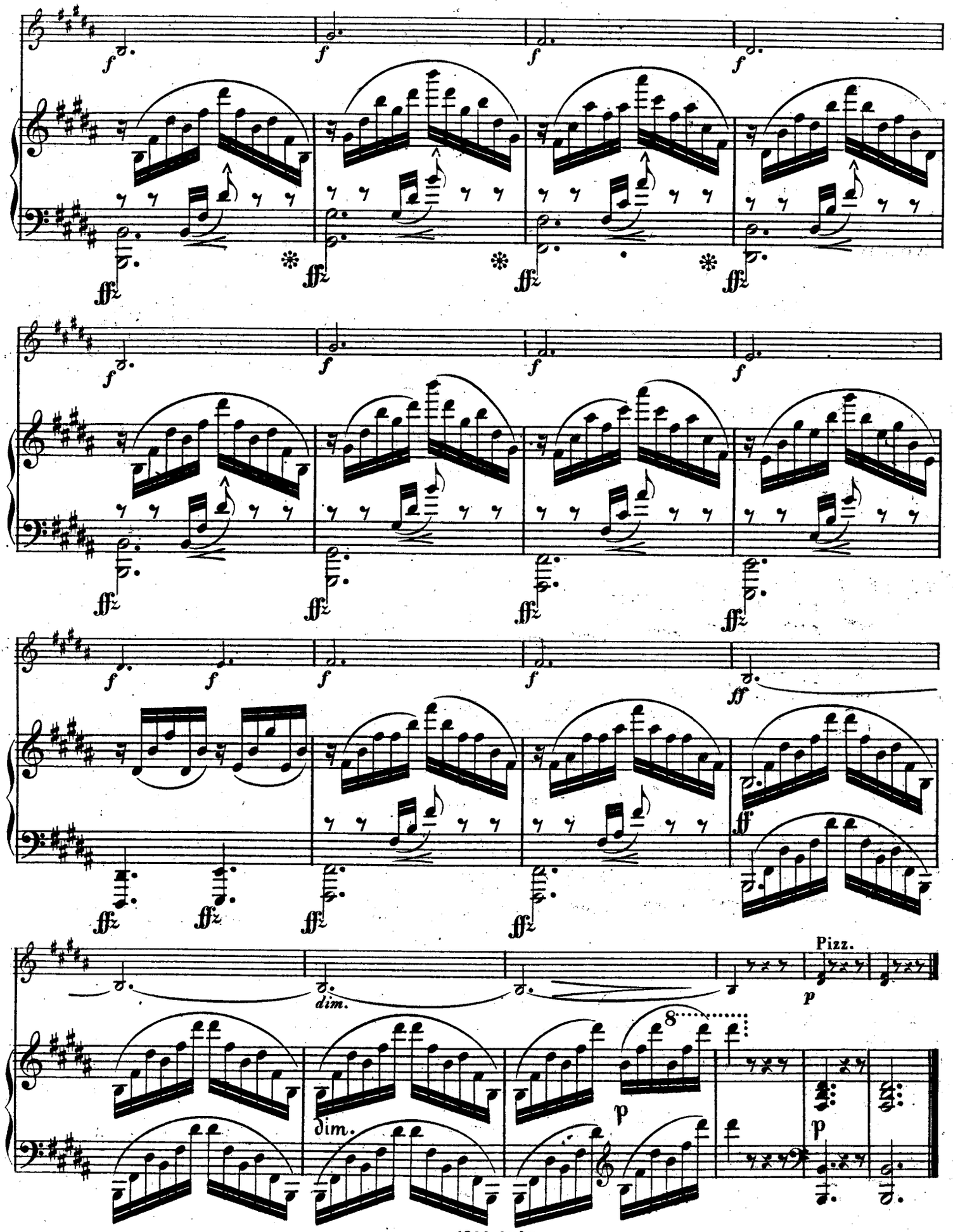
f
ffz
dim.
Pizz.
p