

L. C. /

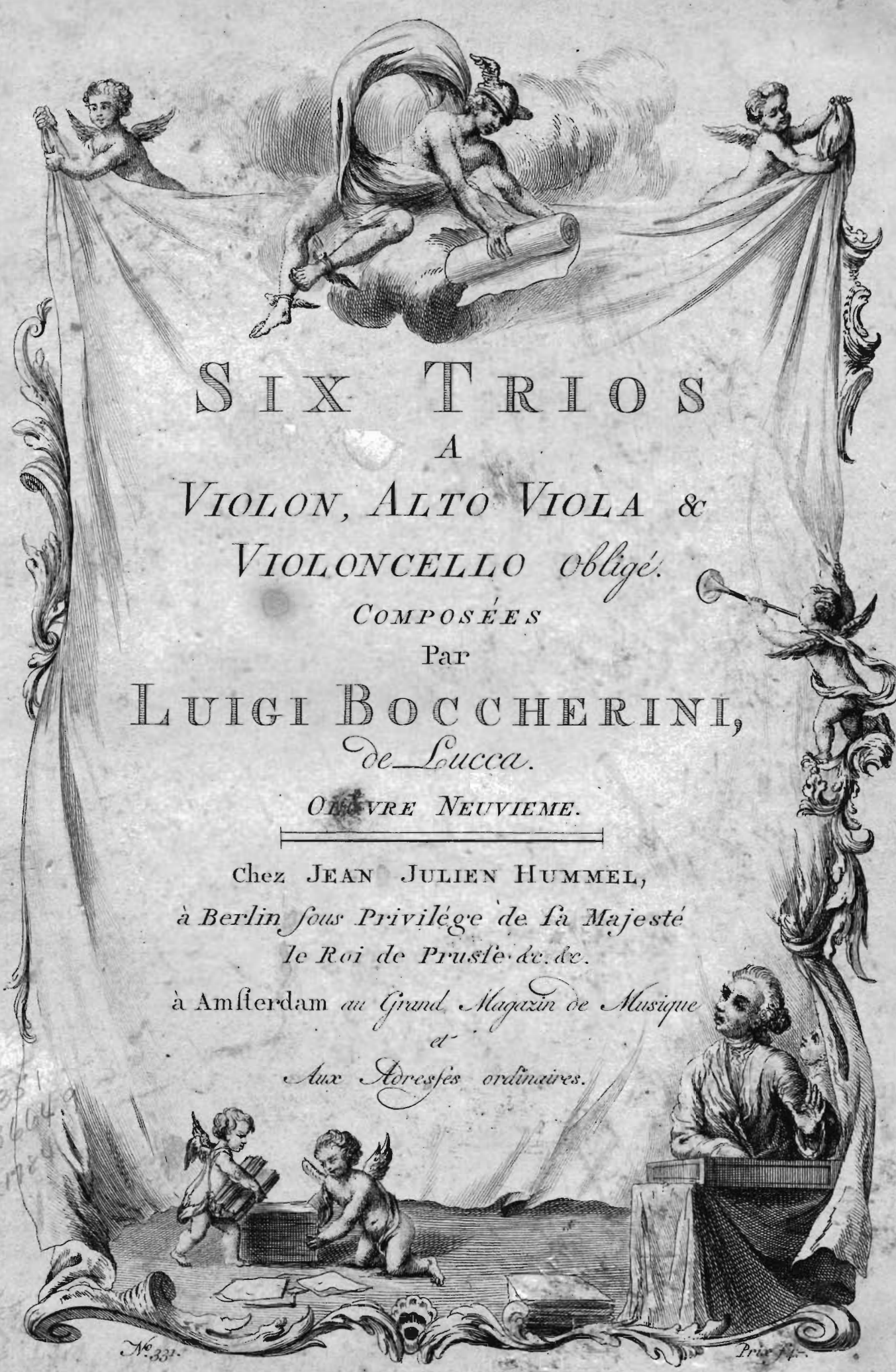

SIX TRIOS

A

VIOLON, ALTO VIOLA &

VIOLONCELLO obligé.

COMPOSÉES

Par

LUIGI BOCCHERINI,
de Lucca.

ŒUVRE NEUVIEME.

Chez JEAN JULIEN HUMMEL,

à Berlin sous Privilège de sa Majesté
le Roi de Prusse &c. &c.

à Amsterdam au Grand Magasin de Musique
et

Aux Adresses ordinaires.

M 331
B 664 a
1788

No 331

Prix 4/

V I O L I N O

TRIO I

P
Allegro

VIOLINO

P
Adagio Assai

Intermezzo

f
Tempo di Menuetto

f **P**
Trio

Men: Da Capo
Senza replica

VIOLINO

TRIO II

P
Allegro Moderato

V I O L I N O

5

Men:Da Capo
Senza replica

Prestissimo

Trio

V I O L I N O

TRIO III

Allegro moderato

VIOLINO

P

f

P

Largo

P

Allegretto Smorfioso

f P f P f P

f P

Largo

V I O L I N O

Menuetto

TRIO IV

Allegro Giusto

Sotto Voce

VIOLINO

V I O L I N O

Allegro Assai

p *f* *p* *f* *p* *f* *p* *f* *p* *f* *p* *f* *bis* *f*

Cres

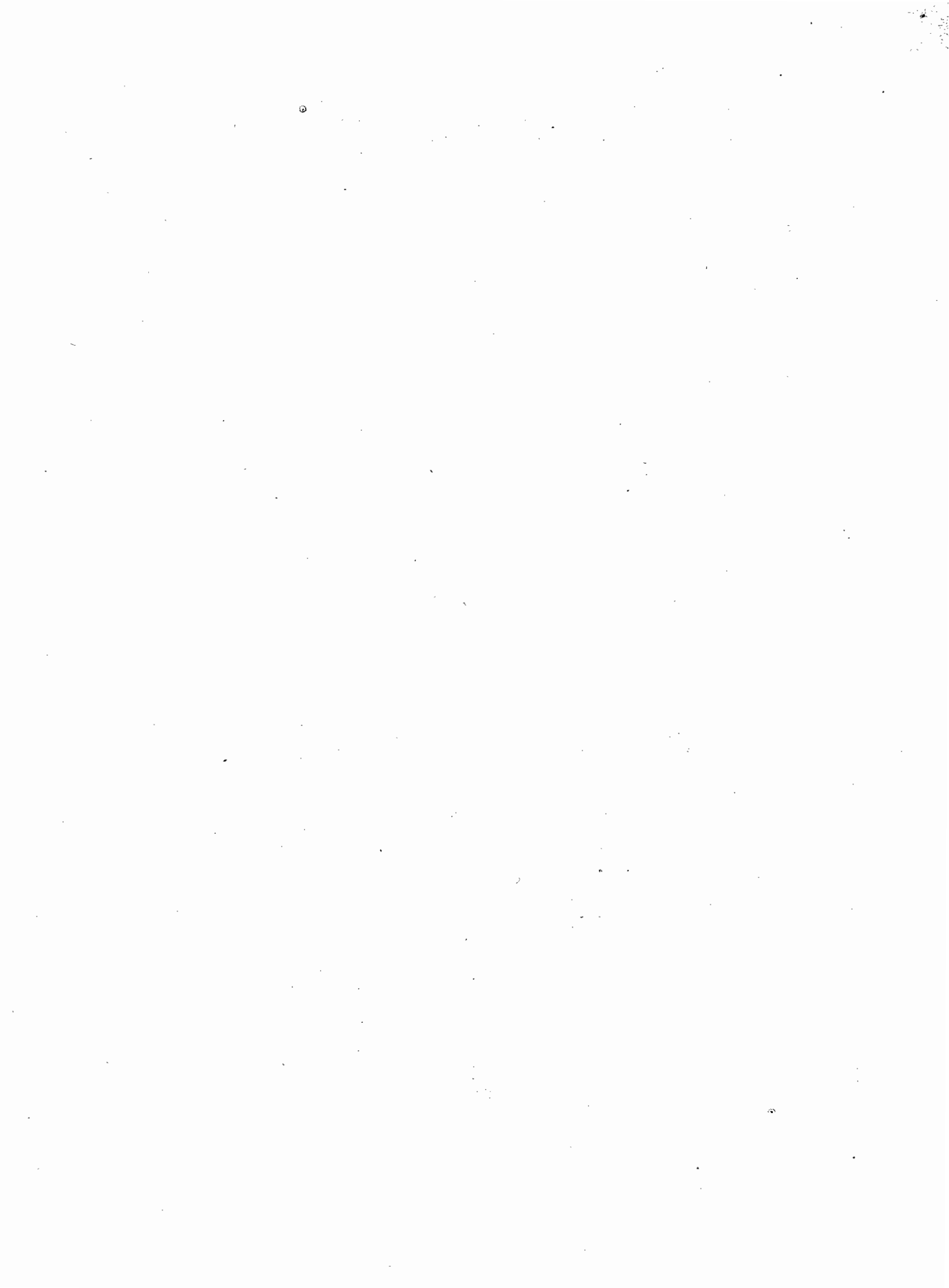

V I O L I N O

TRIO V

SottoVoce

Andantino

Andantino

Allegro Con Spirito

Allegro Con Spirito

VIOLINO

VIOLINO

SottoVoce

TRIO VI

Larghetto

Measures 1-10 of the Trio VI section. The music is in 6/8 time and features a melodic line with various dynamics including piano (p), forte (f), and hairpins (crescendo and decrescendo).

Dolce

Allegro

VIOLINO

Violin score for the first section. The music is written in treble clef with a key signature of one flat (B-flat). It features a complex, fast-moving melodic line with many slurs and accents. Dynamics include *Cres* (Crescendo), *P* (Piano), and *f* (Forte). There are also hairpins and accents throughout the passage.

Sotto Voce
Rondo Con Molto

Violin score for the Rondo section. The music is written in treble clef with a key signature of one flat. It features a more rhythmic and melodic style compared to the first section. Dynamics include *f* (Forte), *P* (Piano), *Rinf* (Ritornello), and *Fin* (Finale). The section concludes with a double bar line and a final *f* dynamic.