

(1)

I

1^{me} Flûte
La

Bois de S' Flûte

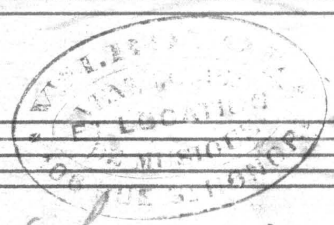

Dix = petit parties et une
partition

1^{er} Violon
A 238

Overture

And^{te} = mod^{to} $\text{G} = \text{F} = \text{C}$

p

f

rit

rit

13

Donna Vasa

N. S.
A 238

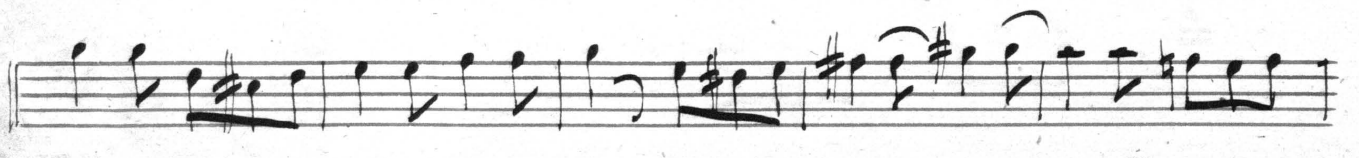
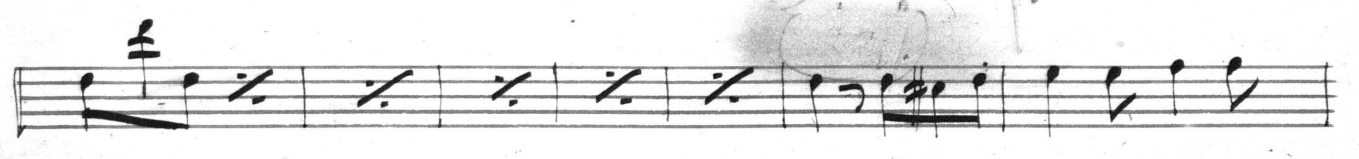
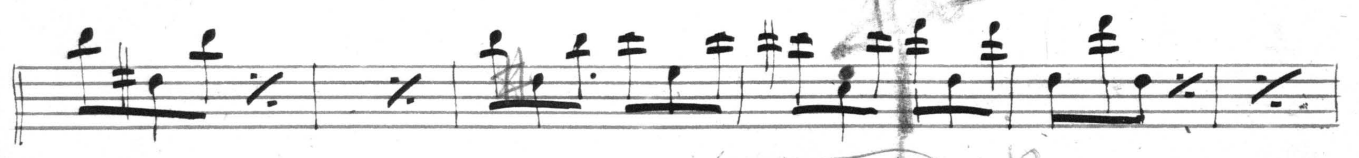
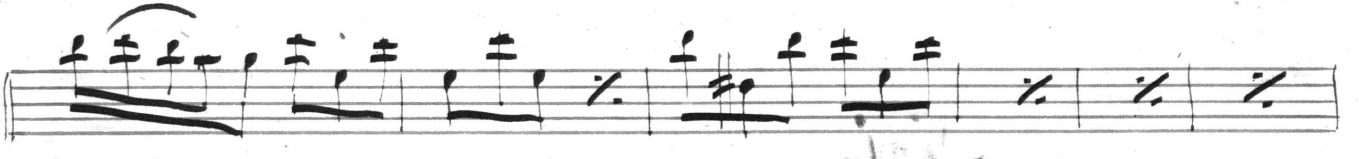
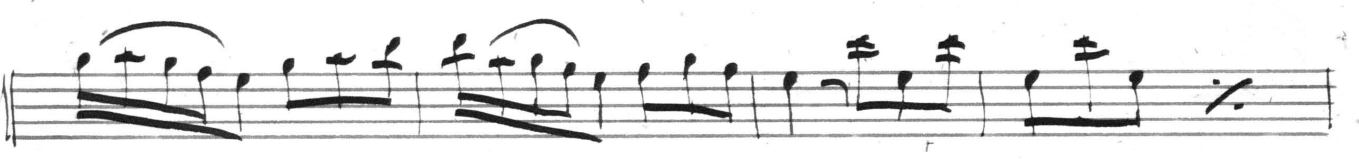
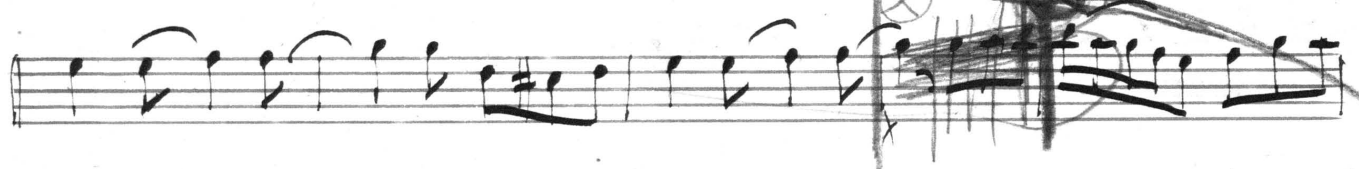
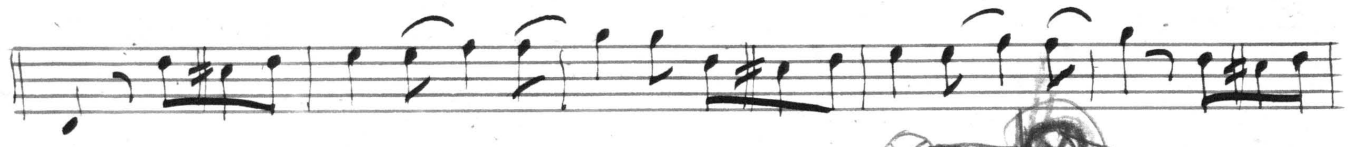
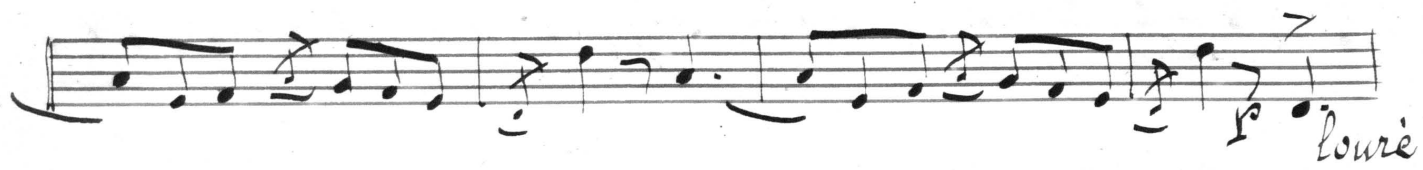

96 = 1.

Des tripotées pour moi praxite

All = $\frac{3}{4}$ $\frac{1}{2}$ *mf*

Arco *pizz*

mf

Allegro
Canta flattero

And^{te} $\frac{1}{2}$

p

rit: Presser suiver

animer

mf *p*

p

rit: $\frac{3}{4}$ *pizi*

$\frac{1}{2}$ ARCO

ab: rit: chette mar-

rit: Presser suiver aur

p

1/2 on plus bas
Mi b

je pourrai la rencontrer

Maestoso

8 *Recit*
ff très vite

son est triste choli - taire

En entrant dans le chan-tuaire

And te
tant

bi en por

rit:

Two empty musical staves at the bottom of the page.

No. 2 *un petit baiser m'avez-vous donné*

Dimi

f
ff

pp

Mais c'est égal sortons

7^o 5.

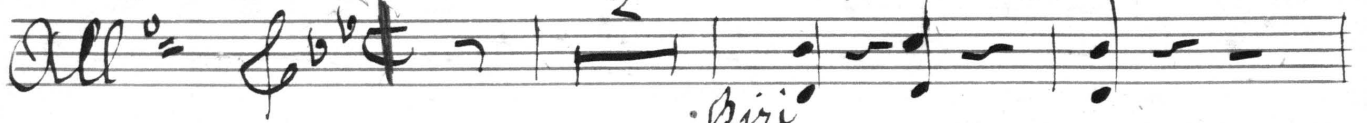
All^o = $\text{C} \text{ } \frac{6}{8}$ 

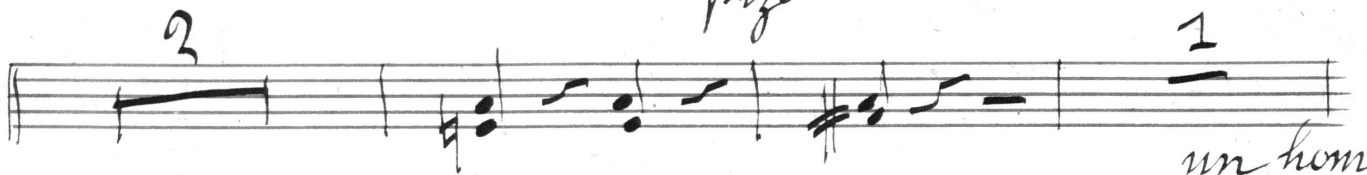

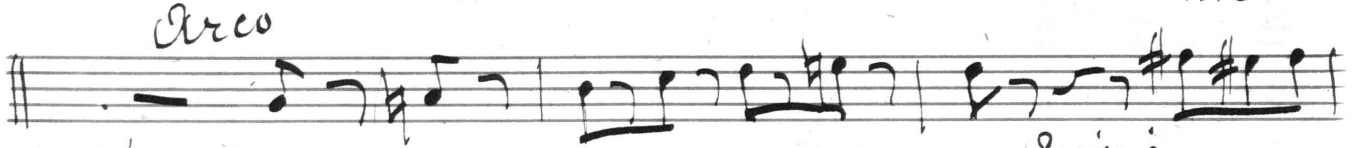
arco 

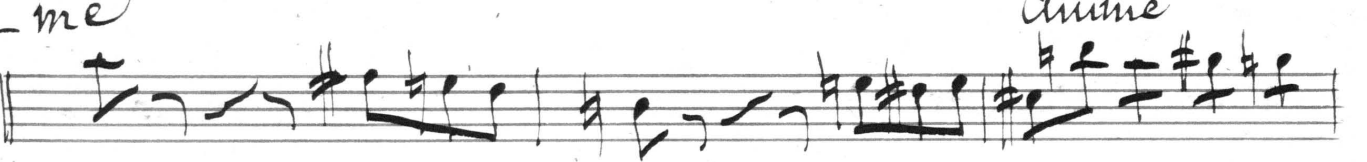
me 

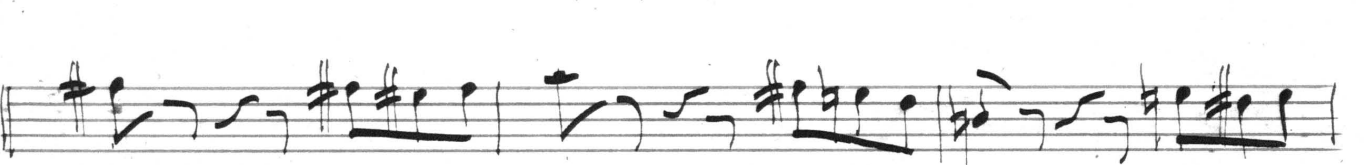
anime 

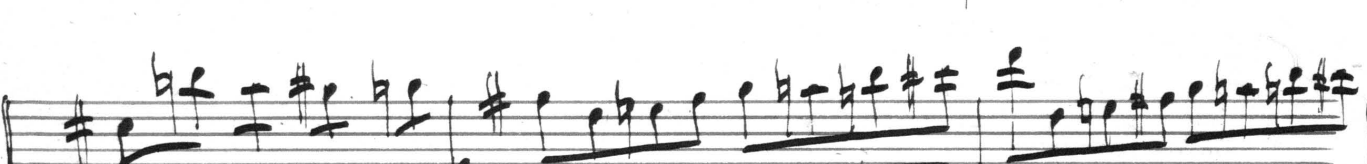

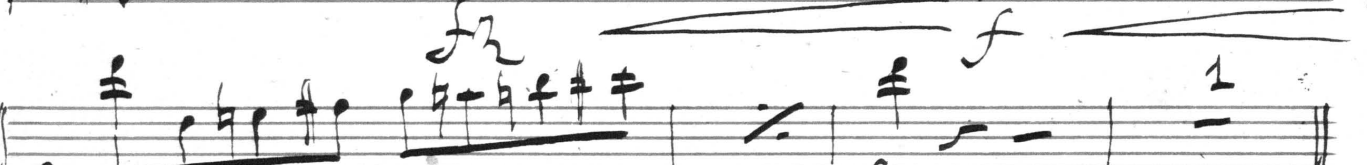
fz 

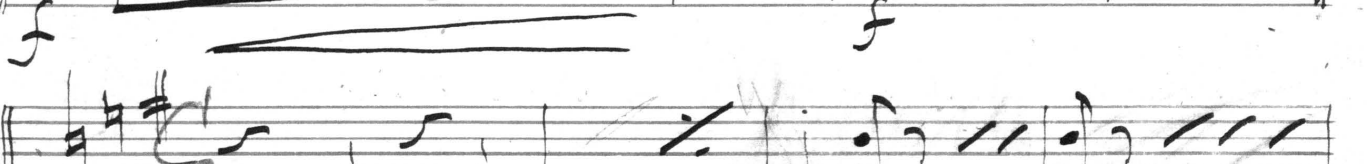
f 

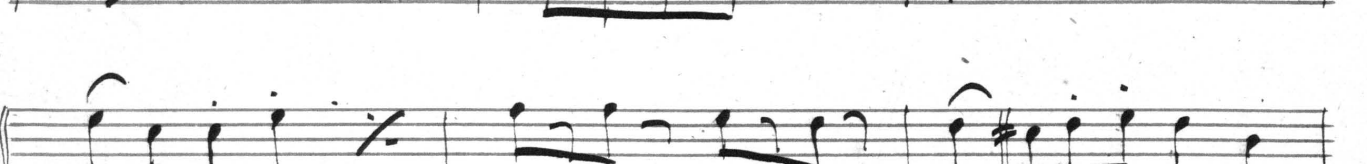

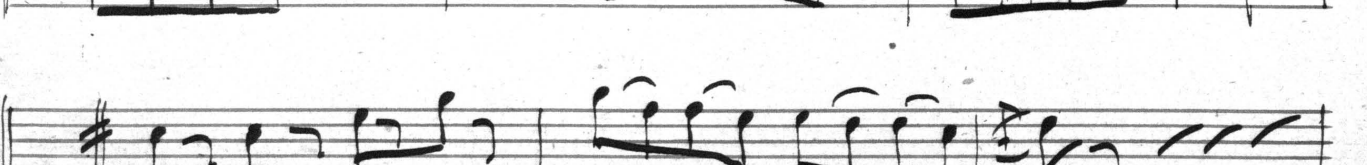

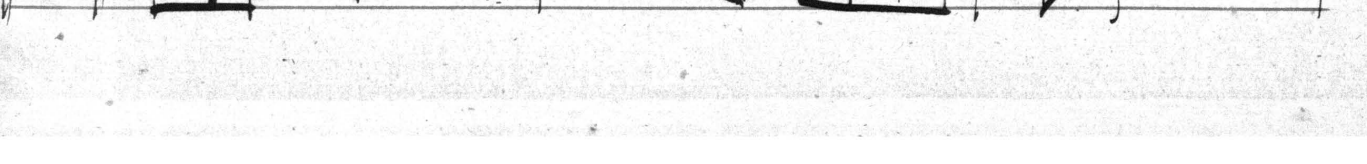

un hom-

me

anime

1

Two empty musical staves at the bottom of the page.

~~musica~~

La petite Chansonnette

All^{to}
7/8 = 6/8

Cresc

3 Compl

Two empty musical staves at the bottom of the page.

No. 7.

Voici mon gage

Mod $\frac{4}{2}$ F^{\flat}

pp

Animé
pizz.

1 *à Tempo*

arco
pp

pizz.

Arco

All^{to} =

1945

Mod^{to} 

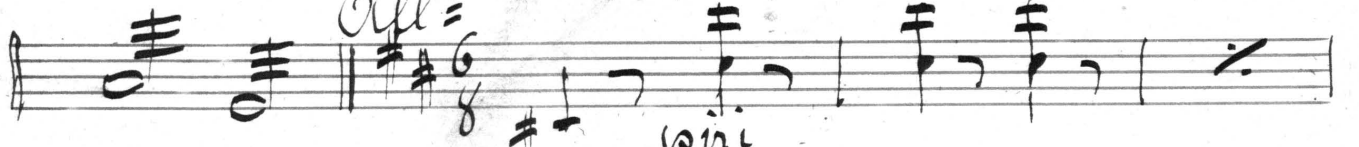

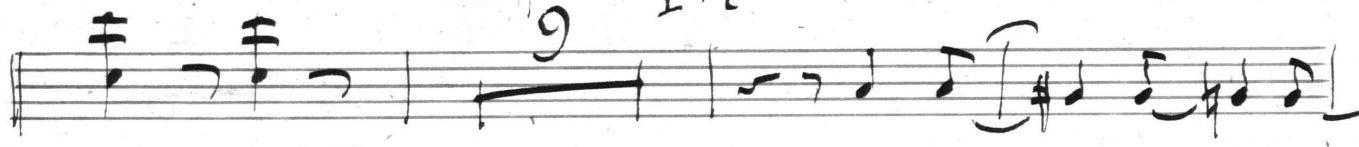
All^o tres Animé 

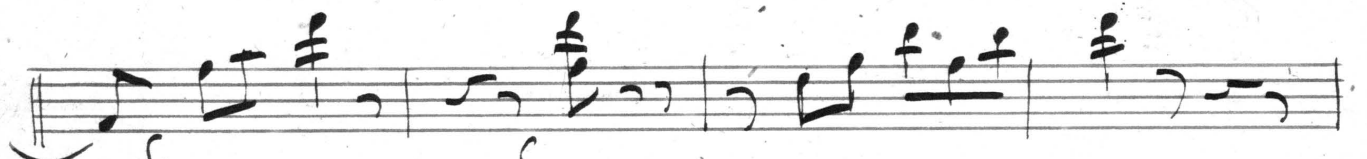
9 

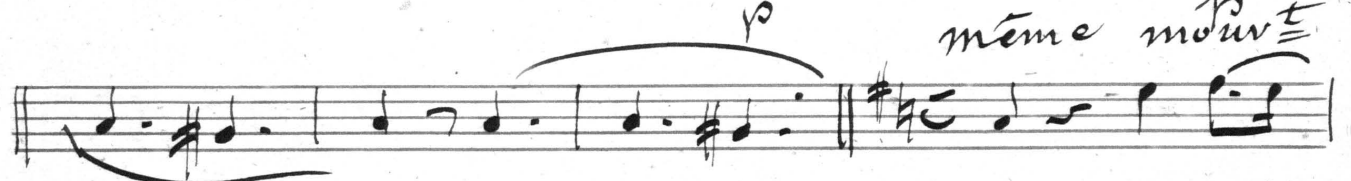
p *même motif* 

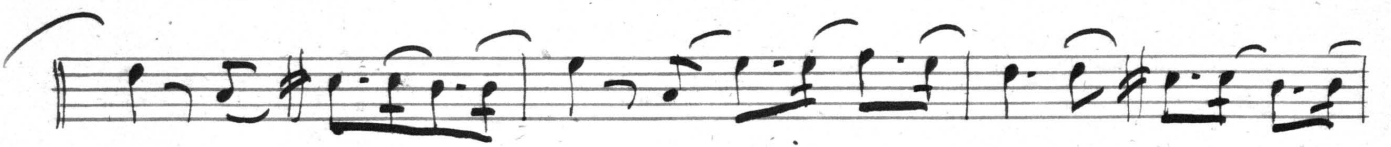

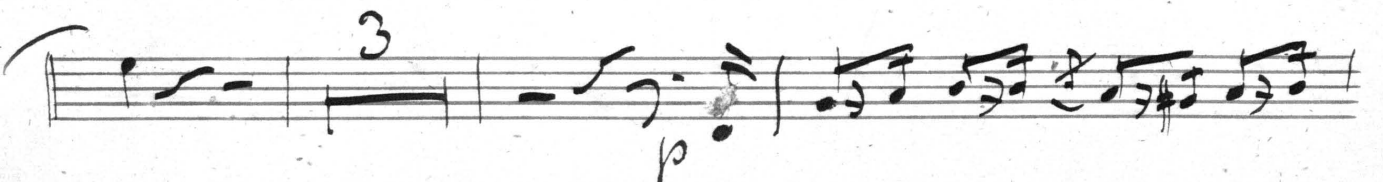
3 

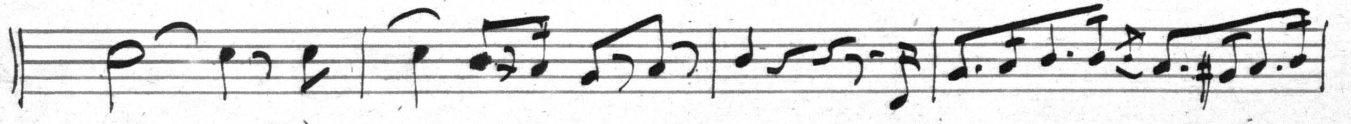

All^oto

Fine