

BASSO

*Six*  
**S O N A T A S**

FOR TWO

*Violins and a Violoncello*

with a *Thorough Bass* for the

**H A R P S I C H O R D**

*Composed by*

**SIG.<sup>R</sup> FLORIANO DELLER**

Humbly Dedicated to

*Sir Gregory Page Turner, Baronet*  
B 9

*his most obedient humble Servant*

**GIOVANNI SALPIETRO**

Price 10 - 6

**L O N D O N**

Printed and Sold by JOHN WELCKER N<sup>o</sup> 9 Hay Market opposite the Opera House

Where may be had Just Publish'd

Six Quartettos by Paisible - - 10 - 6

Six Trios by Windling - - - 7 - 6

A Third Sett of Six Concertos for the Harpsichord or Piano Forte with Instru<sup>ed</sup> Parts Composed by

**JOHN CHRISTIAN BACH**

BASSO

SONATA I

Andante moderato

Allegro

# BASSO

## Allegro

BASSO

SONATA II

Andante affettuoso

Allegro

# BASSO

- Measure 1: *P*
- Measure 2: *F*
- Measure 3: *P*
- Measure 4: *cres*
- Measure 5: *F*
- Measure 6: *P*
- Measure 7: *Poco F*
- Measure 8: *F.affai*
- Measure 9: *F*
- Measure 10: *F.affai*

## Menuetto

- Measure 11: *Sotto voce*
- Measure 12: *F*
- Measure 13: *P*
- Measure 14: *F*
- Measure 15: *F*
- Measure 16: *F*
- Measure 17: *F*
- Measure 18: *F*
- Measure 19: *F*
- Measure 20: *F*

BASSO

SONATA III

Andantino

Allegro

*ff* *P*

*F* *ff*

*P*

*F*

# BASSO

ff P F P F P

This section consists of six staves of music in bass clef. The first staff begins with a double bar line and a repeat sign. The dynamics are marked as *ff* (fortissimo) and *P* (piano). The music features a mix of eighth and sixteenth notes, often beamed together, with some slurs. The second staff has a *F* (forte) dynamic. The third staff has a *F* dynamic. The fourth staff has a *P* dynamic. The fifth staff has a *F* dynamic. The sixth staff has a *P* dynamic.

## Menuetto

*Dolce*

The *Menuetto* section begins with a 3/4 time signature and a 4-measure rest. The tempo/mood is marked *Dolce*. The music is in bass clef and features a mix of eighth and sixteenth notes, often beamed together, with some slurs.

F P F P F

This section continues the *Menuetto* piece with five staves of music in bass clef. The dynamics are marked as *F* (forte) and *P* (piano). The music features a mix of eighth and sixteenth notes, often beamed together, with some slurs. The first staff has a *F* dynamic. The second staff has a *F* dynamic. The third staff has a *P* dynamic. The fourth staff has a *F* dynamic. The fifth staff has a *P* dynamic.

BASSO

SONATA IV

Andante affettuoso

Allegro

# BASSO

9

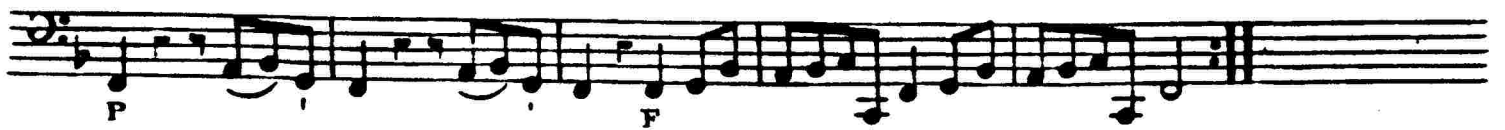
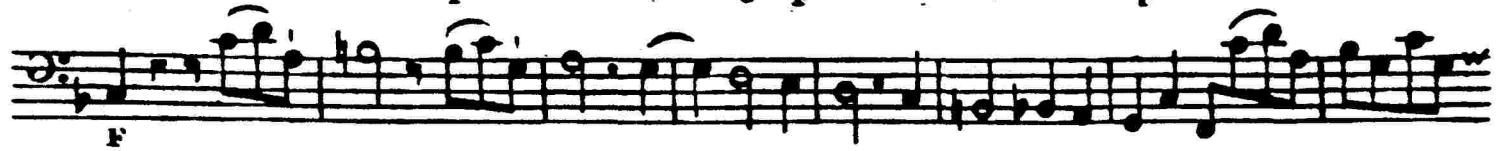

Tempo di  
Menuetto.

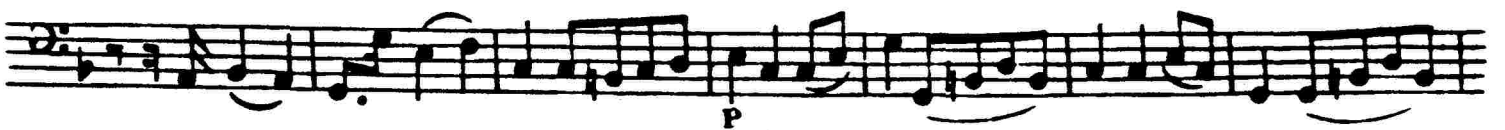

BASSO

SONATA V

Andante affettuoso

F P F P F P F

ff P ff P F

ff P ff P F F

P F P F P F P F

P F P ff P

ff P F ff P ff P

F F

Allegro

F fmo

P F

# BASSO

## Presto

BASSO

SONATA VI

*Dolce*  
Andantino

Allegro

The eleventh staff includes a dynamic marking of *F*.

The thirteenth staff includes dynamic markings of *F*, *F*, *F*, *F*, *F*, and *F*.

# BASSO

2

F F

F F

P P

P P

cres F F F

F F F

## Presto

F

F F F P

ff ff ff ff ff

P

F

ff ff ff

ff ff ff

# BASSO

## SONATA VI<sup>a</sup>

*Dolce*

*Andantino*

*Allegro*

Eleventh staff of music, featuring a melodic line with dynamics *P* and *cres F*.

Twelfth staff of music, featuring a melodic line with dynamics *F*, *F*, *F*, *F*, *F*, and *P*.

# BASSO

13<sup>a</sup>

**Presto**
