33330

AUGENER'S EDITION

No. 11754.

VIEUXTEMPS

3IÈME

Concerto

EN LA

Op. 25.

LEOPOLD AUER

Violin & Piano.

AUGENER'S EDITION

H. VIEUXTEMPS

OEUVRES CHOISIES

POUR

VIOLON et PIANO

Revues et doigtées par

LEOPOLD AUER

Edn. No.		
11754	3me Concerto en La	Op. 25.
11755	4me Concerto en Ré mineur	Op. 31.
11756	Fantasia-appassionata	Op. 35.
11757	Suite. (Preludio, Minuetto, Aria & Gavotte) ...	Op. 43.
11758	2me Concerto (Sauret)	Op. 19.
7592	Fantaisie-Caprice...	Op. 11.
7934	Six Concert Studies	Op. 16.
11750	Fantaisie	Op. 21.
	Six Morceaux de Salon	Op. 22.
7594*a*	No. 1. Morceau brillant	
7594*b*	„ 2. Air varié	
7594*c*	„ 3. Rêverie, Adagio	
7594*d*	„ 4. Souvenir du Bosphore	
7594*e*	„ 5. Tarantelle	
7594*f*	„ 6. L'Orage	
7595	Elégie (R. Scholz)	Op. 30.
11751	Souvenir de Beauchamps	Op. 32, No. 1.
11752	Rondino	Op. 32, No. 2.
11753	La Chasse	Op. 32, No. 3.
7497	St. Patrick's Day	Op. 33, No. 2.
7593	Ballade & Polonaise	Op. 38.

AUGENER LTD.
63 CONDUIT STREET (Regent Street Corner), W. 16 NEWGATE STREET, E.C.
57 HIGH STREET, MARYLEBONE & 18 GREAT MARLBOROUGH STREET, W.
LONDON

3me CONCERTO

EN LA

par

H. VIEUXTEMPS. OP. 25.

Revu et doigté par
Leopold Auer.

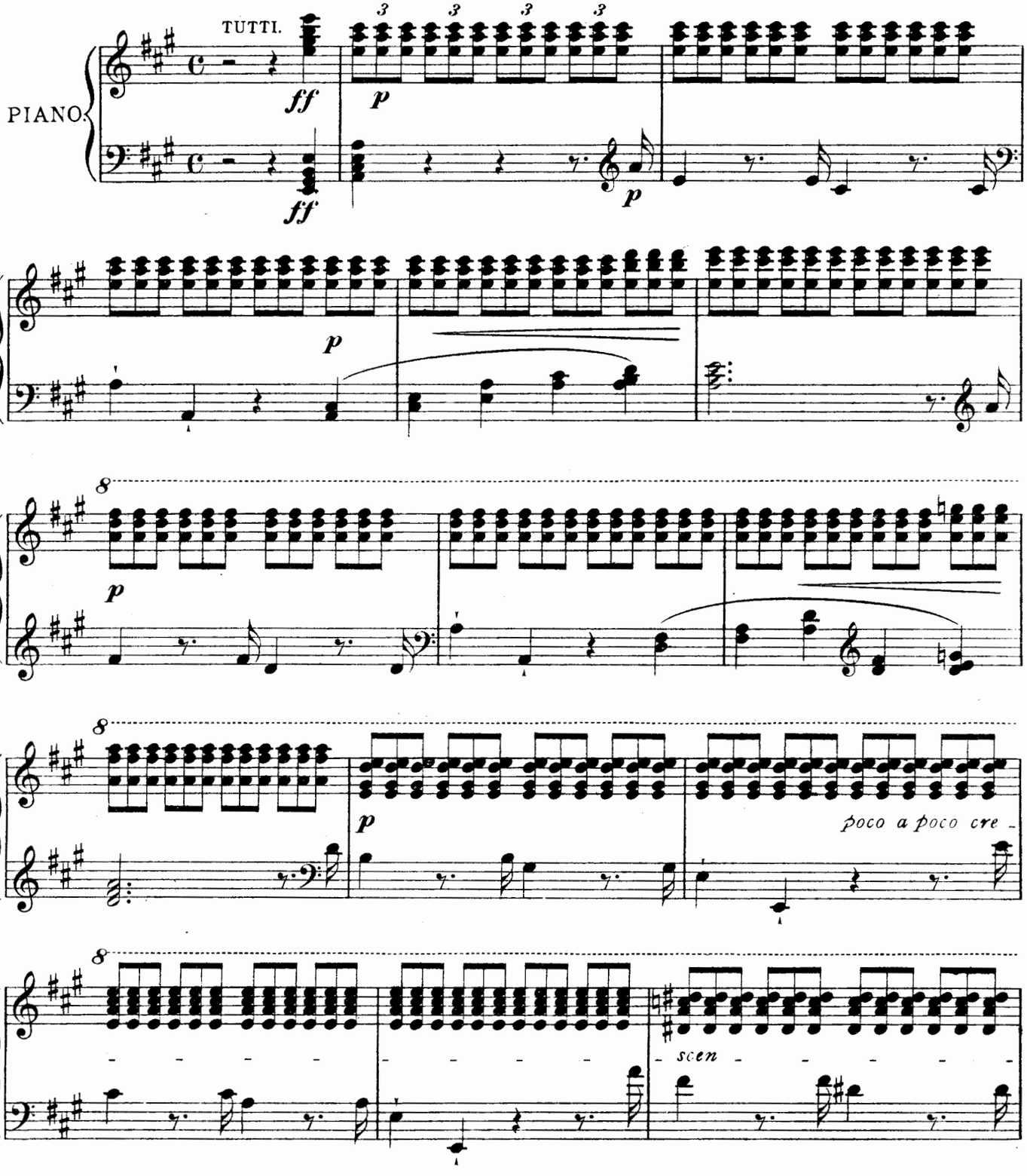

Copyright 1911, by Augener Limited.

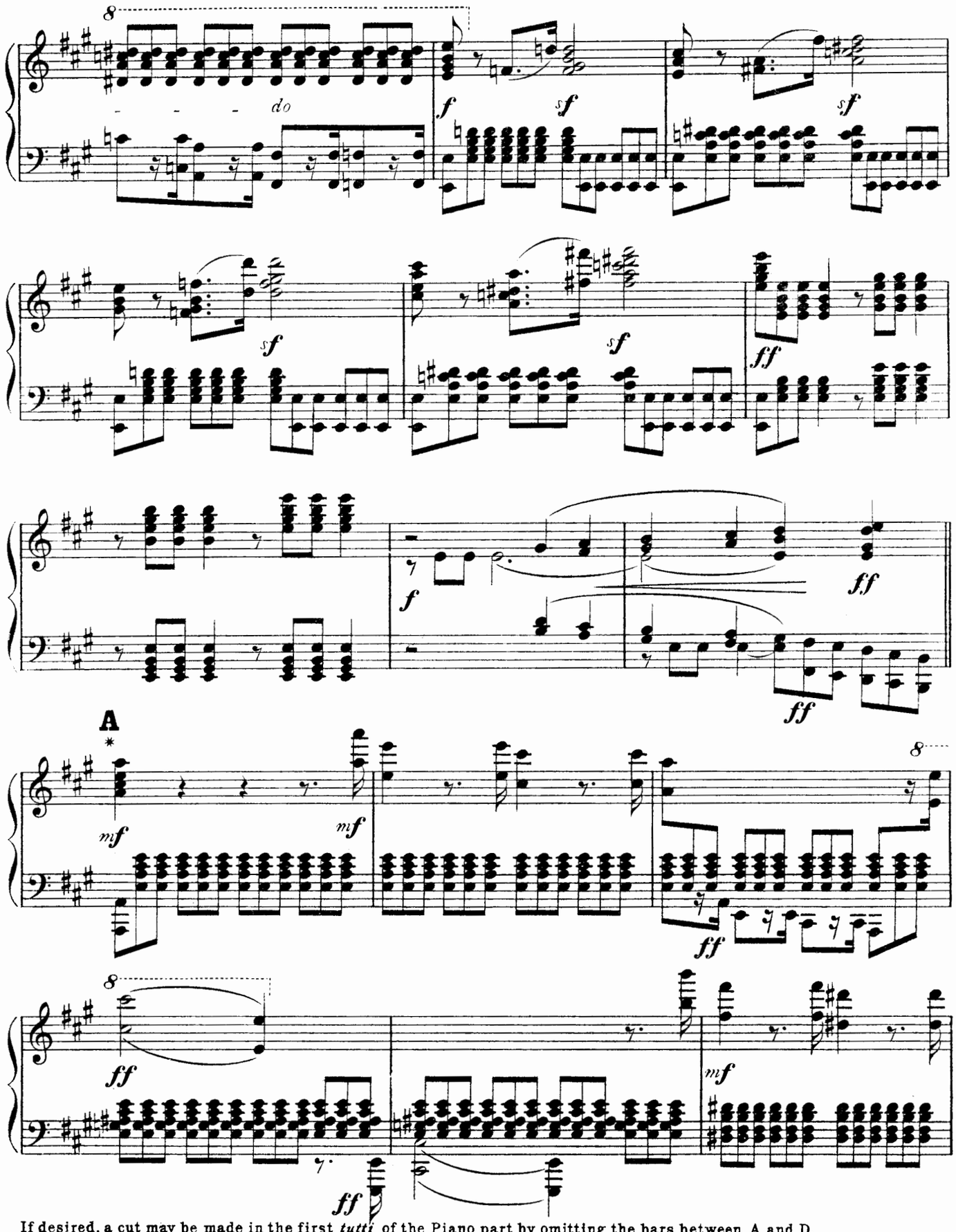

If desired, a cut may be made in the first *tutti* of the Piano part by omitting the bars between A and D.
*On peut abrègerle premier tutti dans la partie de piano en passant du signe * au signe *.*

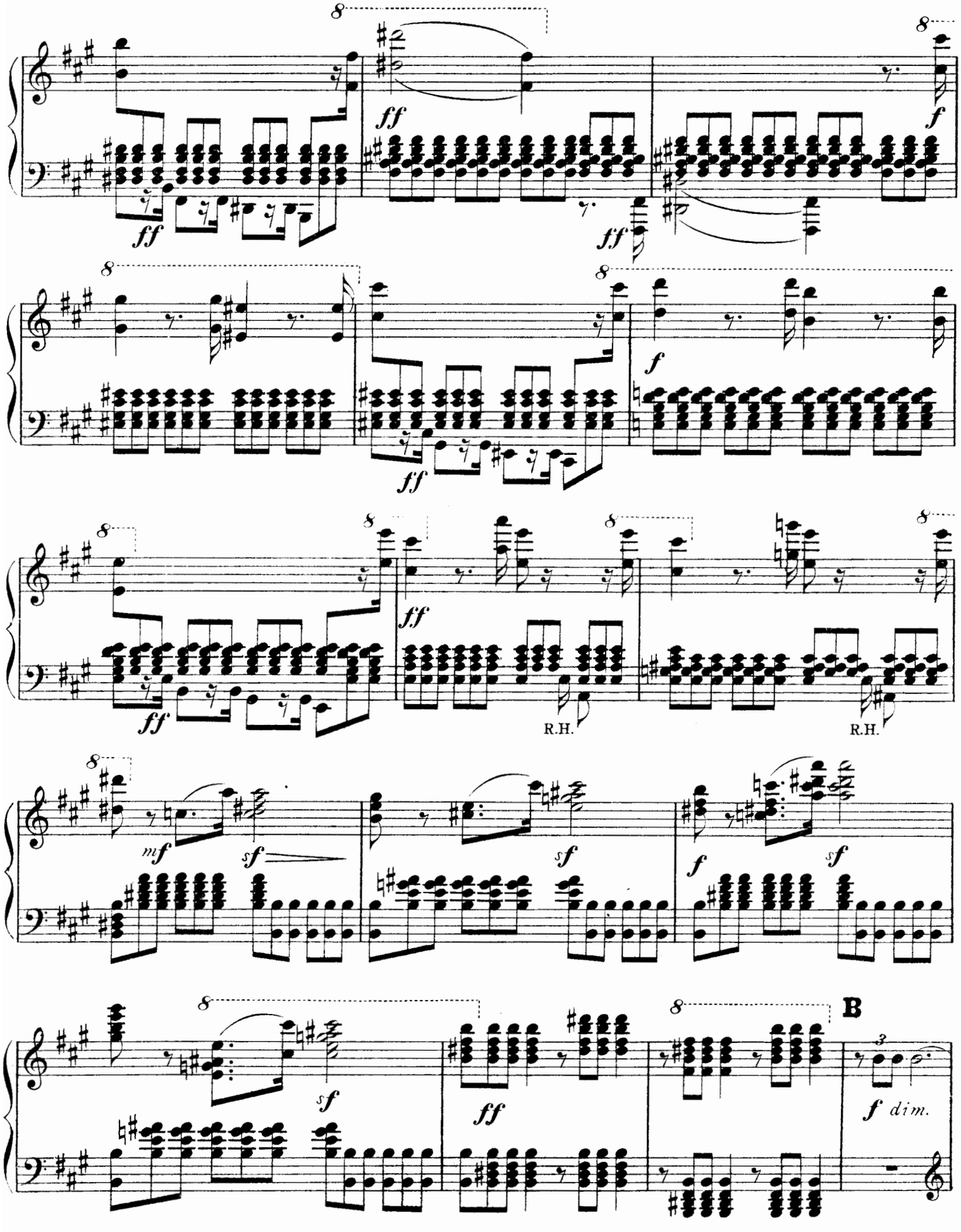
8
ff
f
R.H.
mf
sf
B
dim.

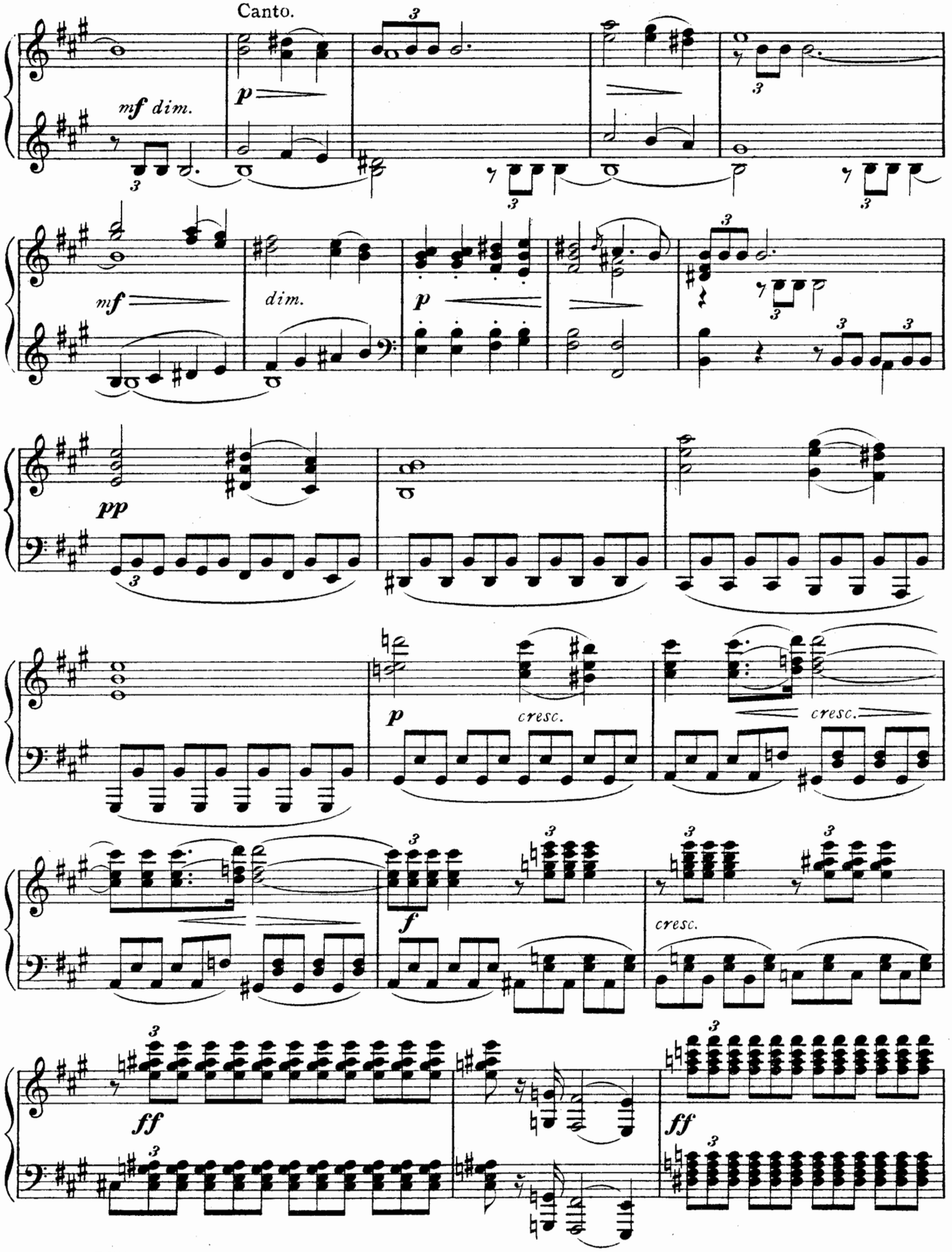
Canto.
mf dim.
p
mf
dim.
p
pp
p
cresc.
cresc.
f
cresc.
ff
ff

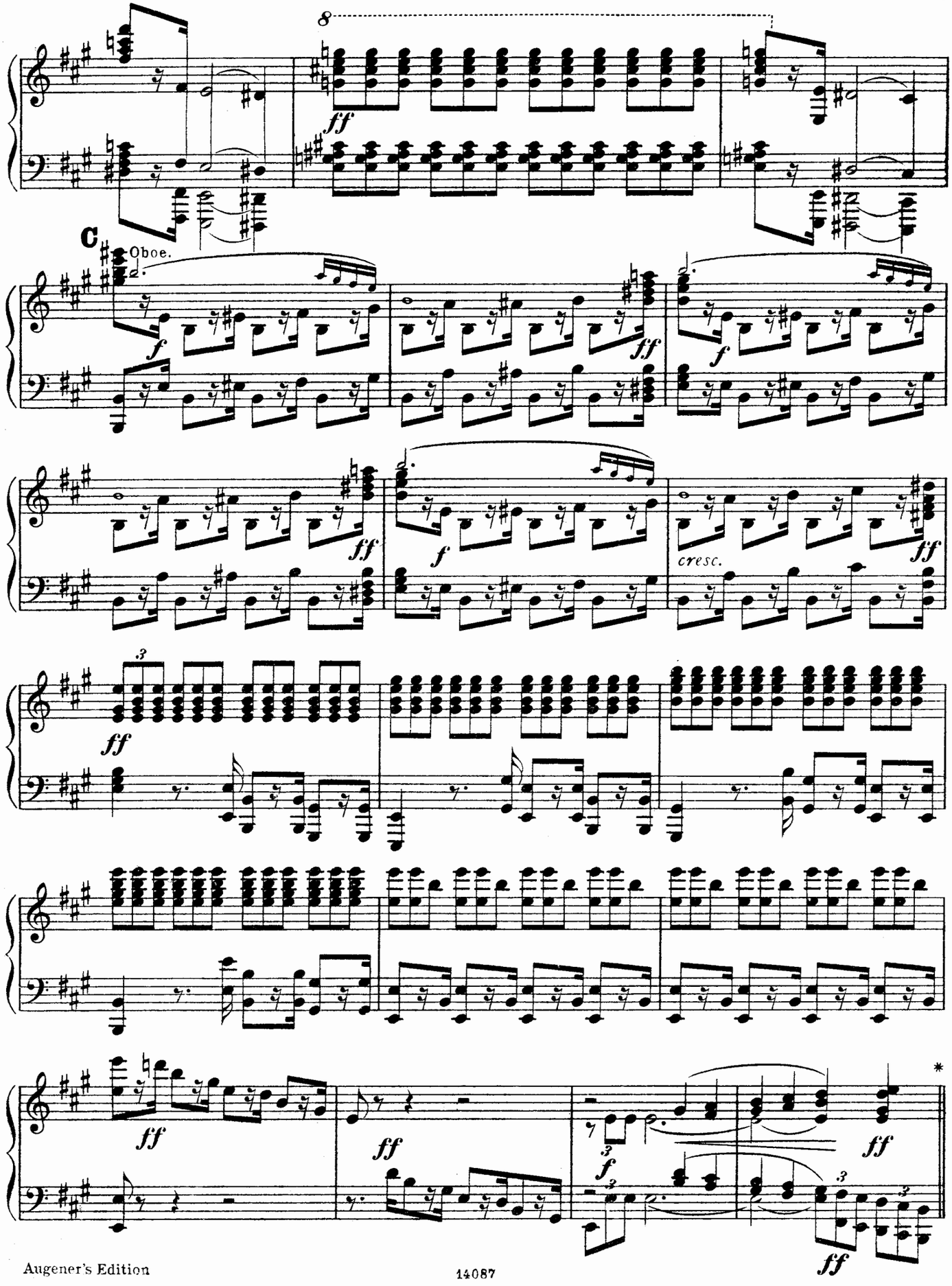
8
ff
C
Oboe.
f
ff
f
ff
f
cresc.
ff
3
ff
ff
ff
f
3
ff
*

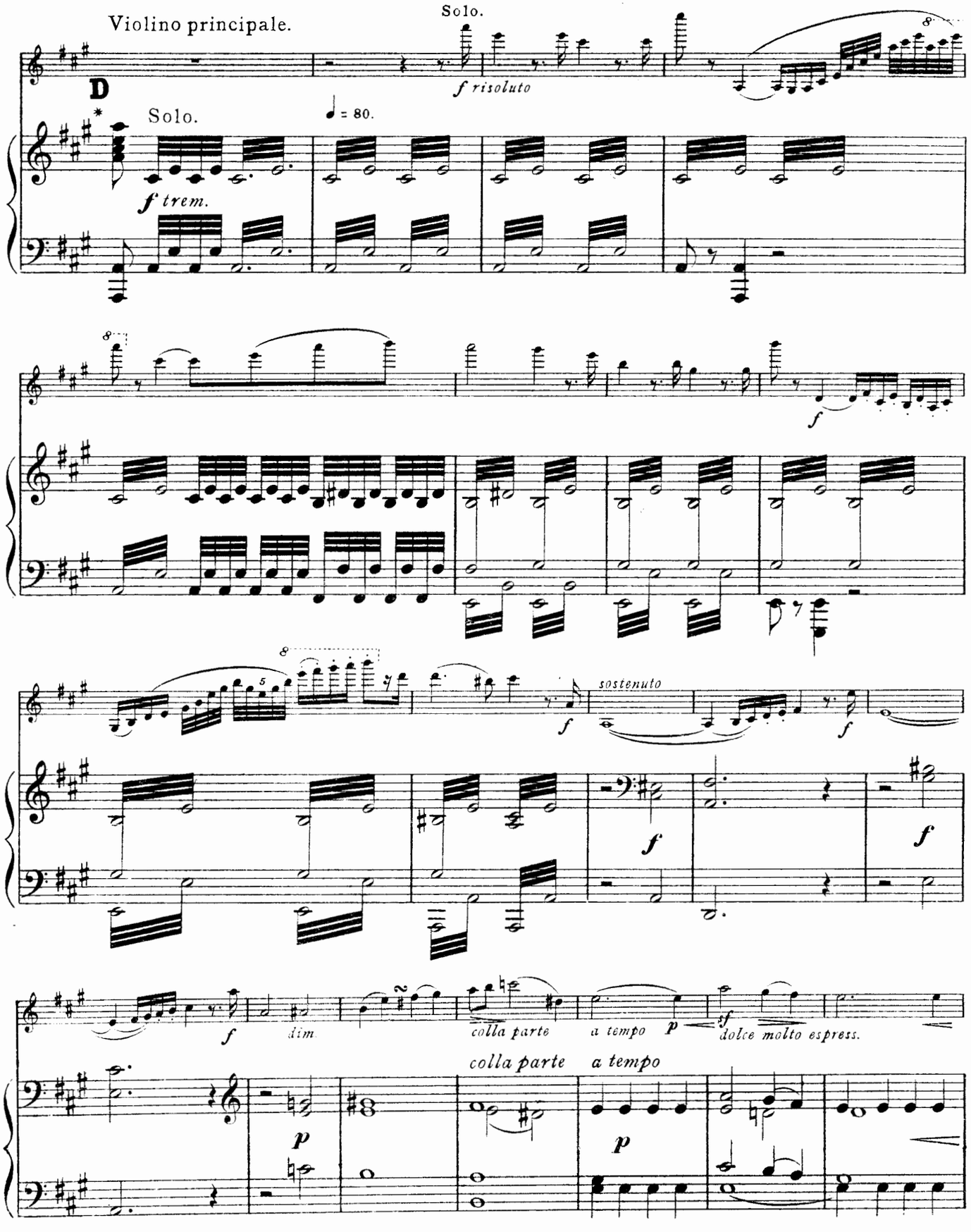
Violino principale.
Solo.
D
Solo.
♩ = 80.
f risoluto
f trem.
f
sostenuto
f
f
f
dim
colla parte
a tempo
p
sf
dolce molto espress.
colla parte
a tempo
p
p

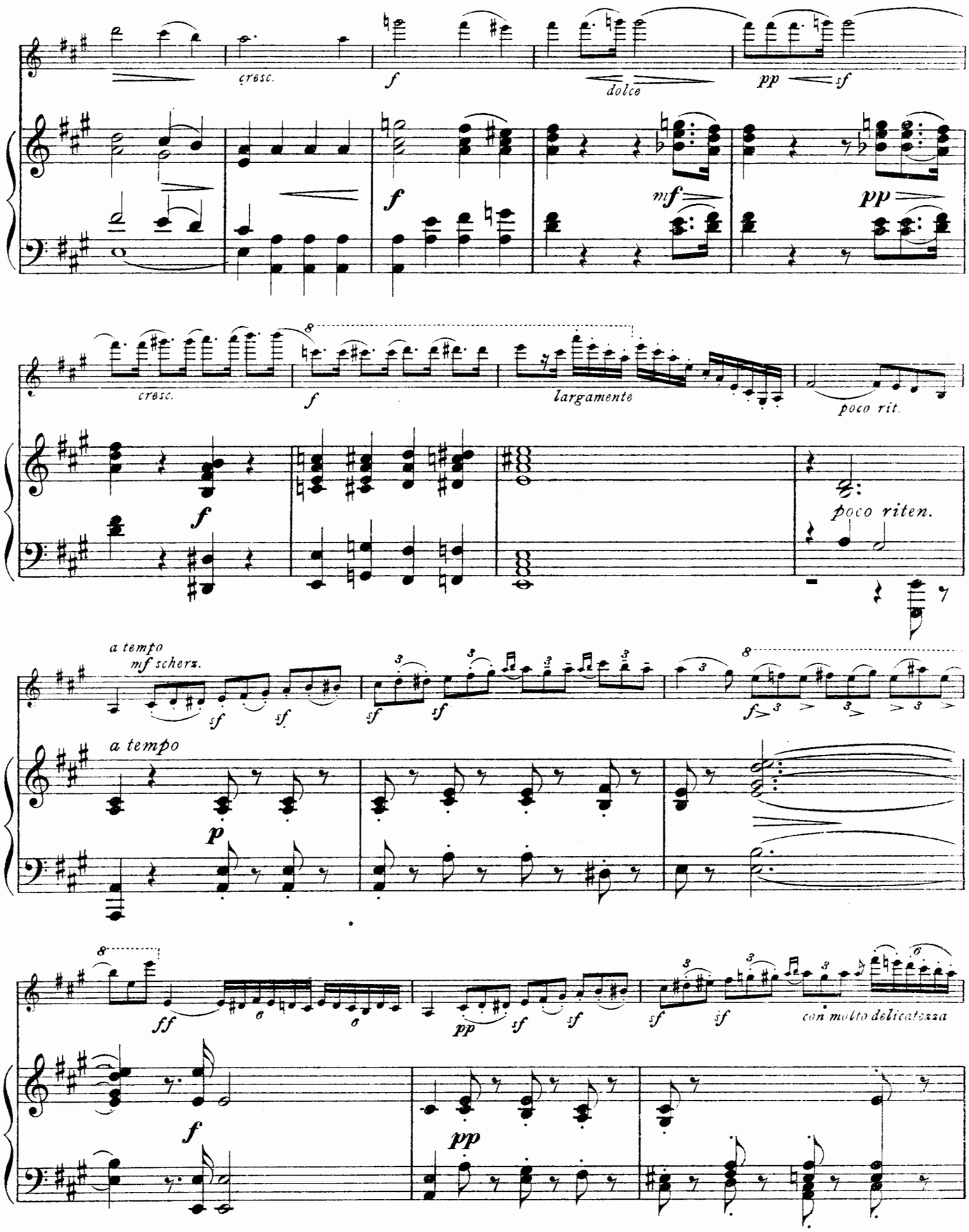
cresc.
f
dolce
pp
sf
mf
cresc.
largamente
poco rit.
poco riten.
a tempo
mf scherz.
a tempo
ff
pp
con molto delicatezza

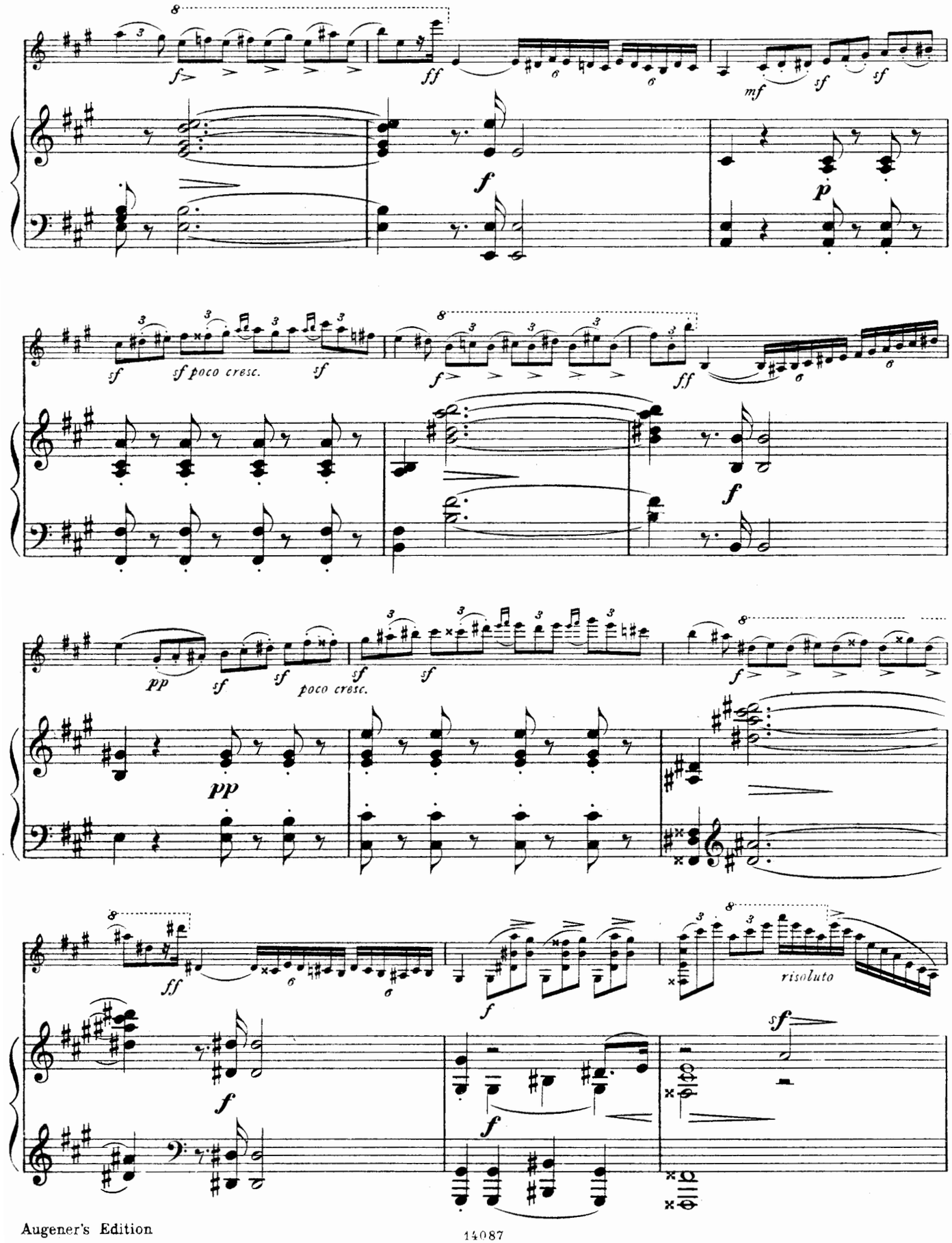
f
ff
mf
sf
p
sf poco cresc.
pp
poco cresc.
risoluto

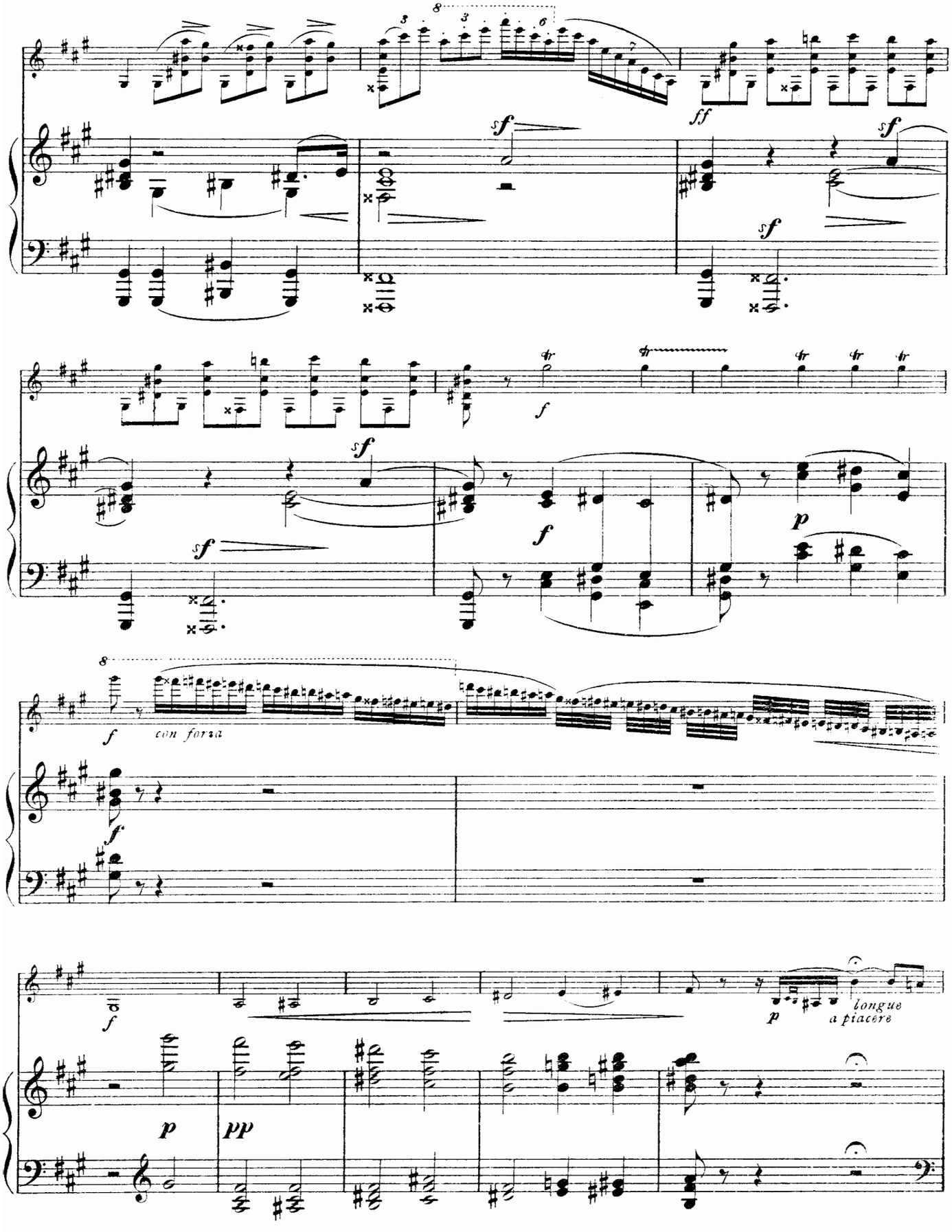
con forza
longue
a piacere

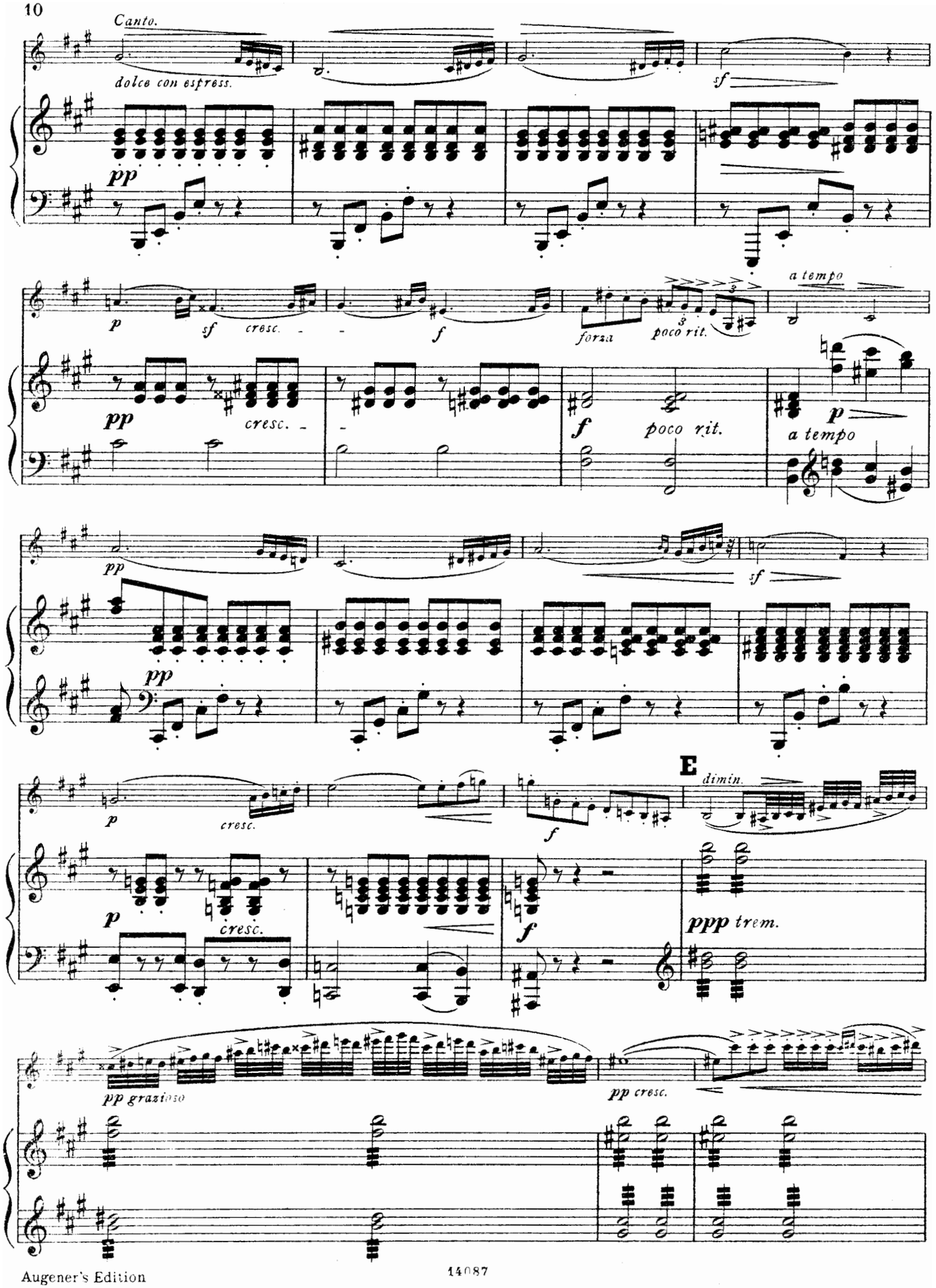
Canto.
dolce con espress.
pp
sf
p
sf
cresc.
f
forza
poco rit.
a tempo
pp
cresc.
f
poco rit.
p
a tempo
pp
pp
sf
p
cresc.
f
E
dimin.
p
cresc.
f
ppp trem.
pp grazioso
pp cresc.

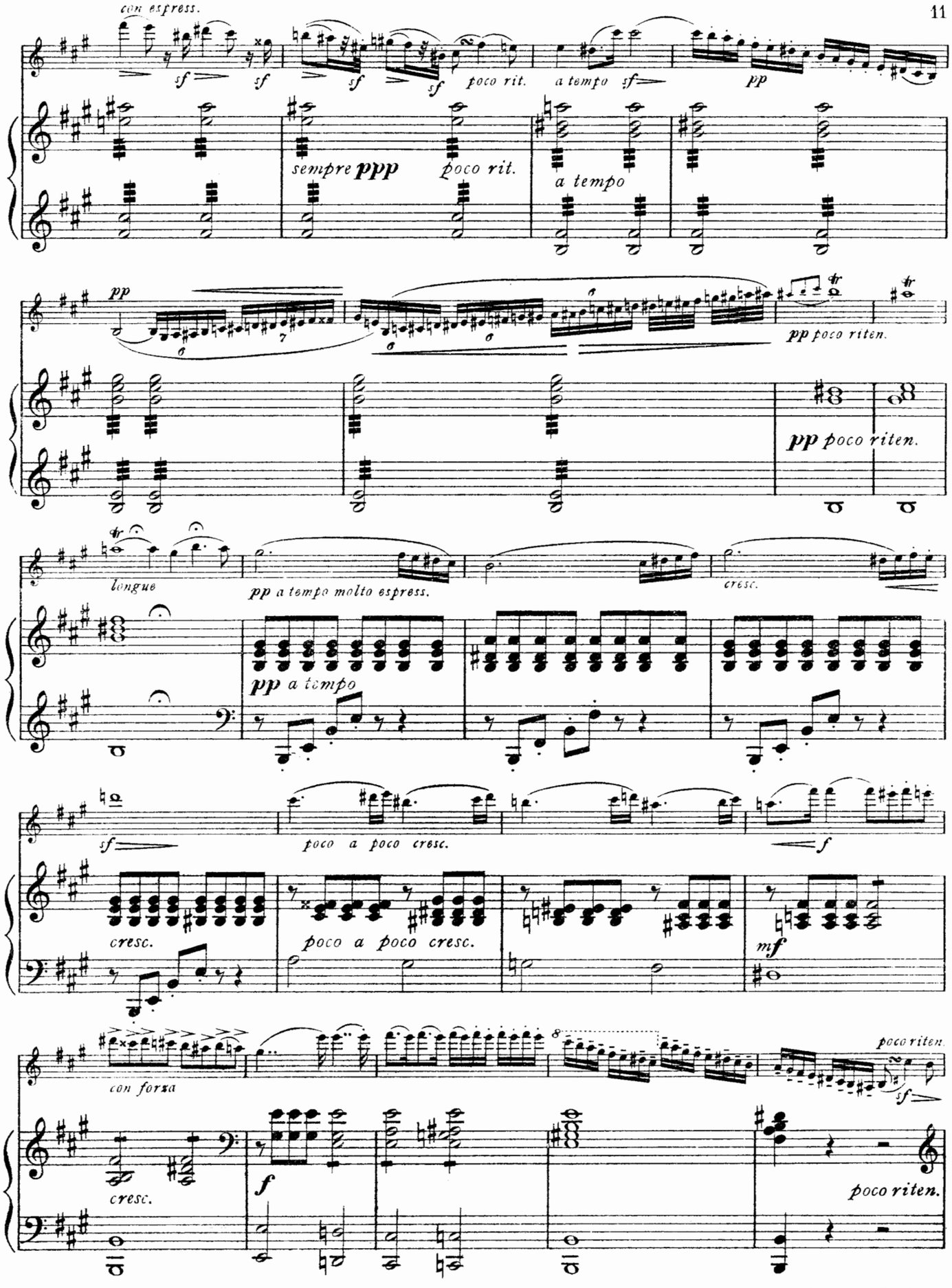
con espress.
sempre ppp
poco rit.
a tempo
pp poco riten.
longue
pp a tempo molto espress.
cresc.
pp a tempo
poco a poco cresc.
mf
con forza
poco riten.

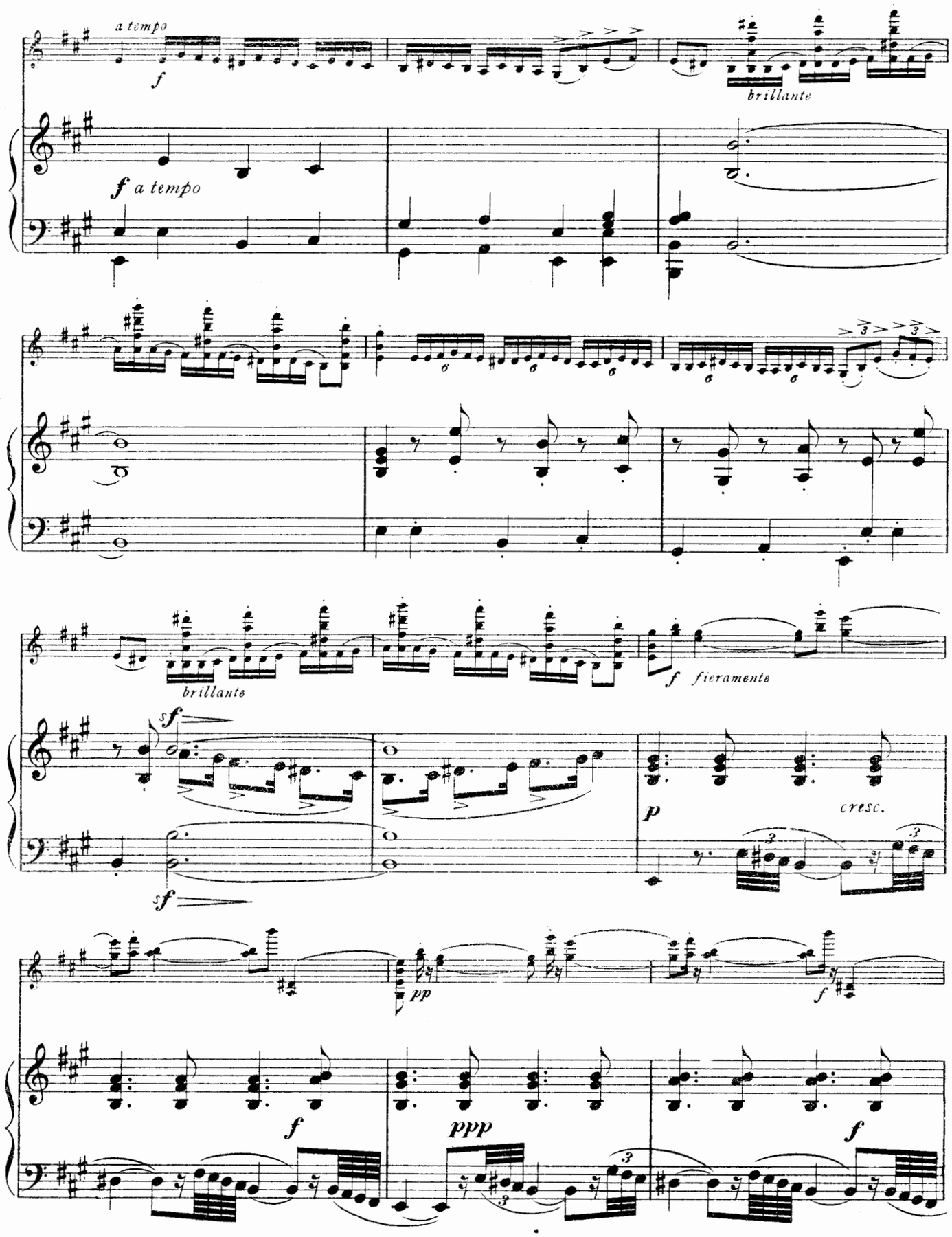
a tempo
f
brillante
f a tempo
brillante
f fieramente
sf
sf
p
cresc.
pp
f
f
ppp
f

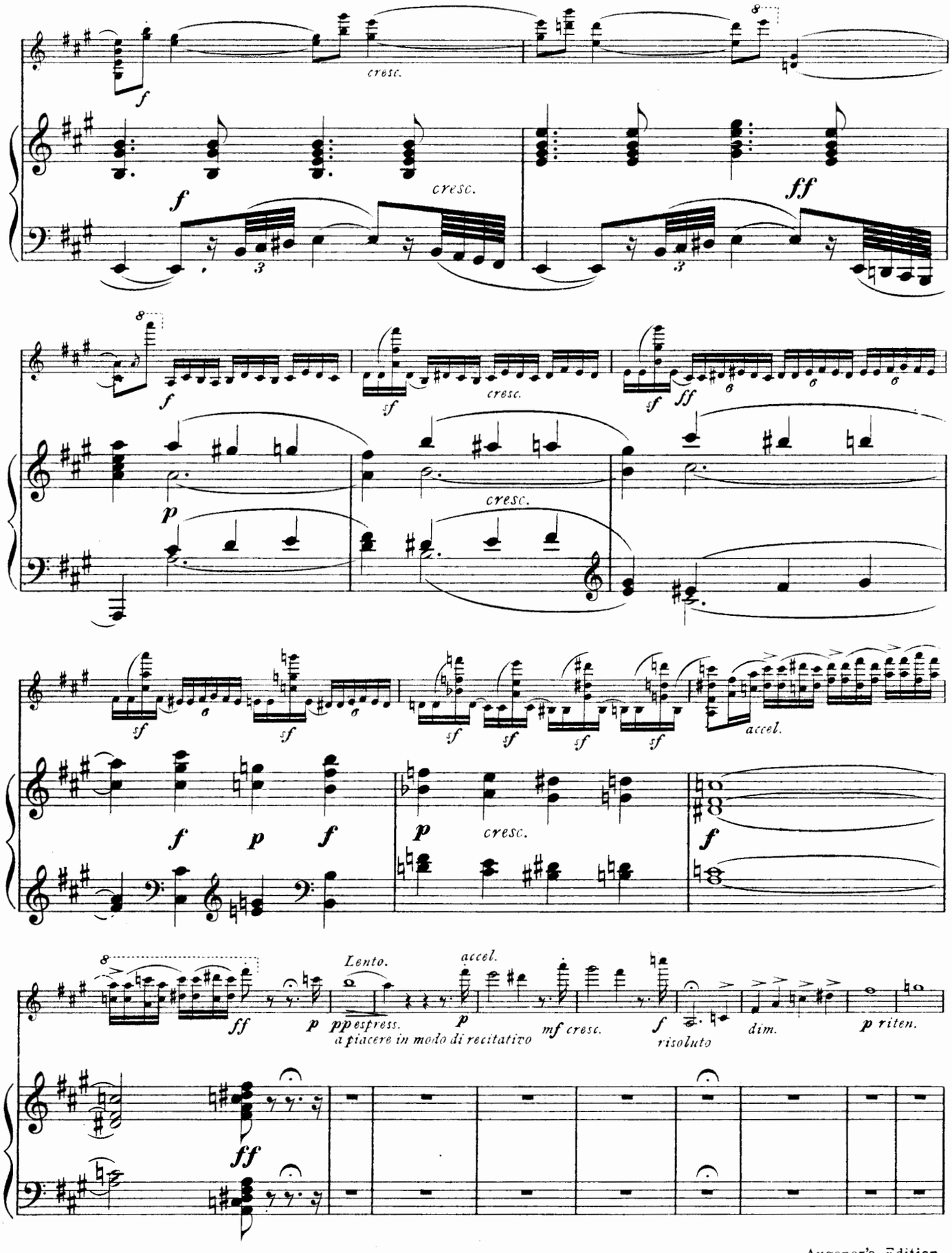
cresc.
cresc.
ff
cresc.
cresc.
accel.
cresc.
Lento.
accel.
pp espress.
a piacere in modo di recitativo
mf cresc.
risoluto
dim.
p riten.

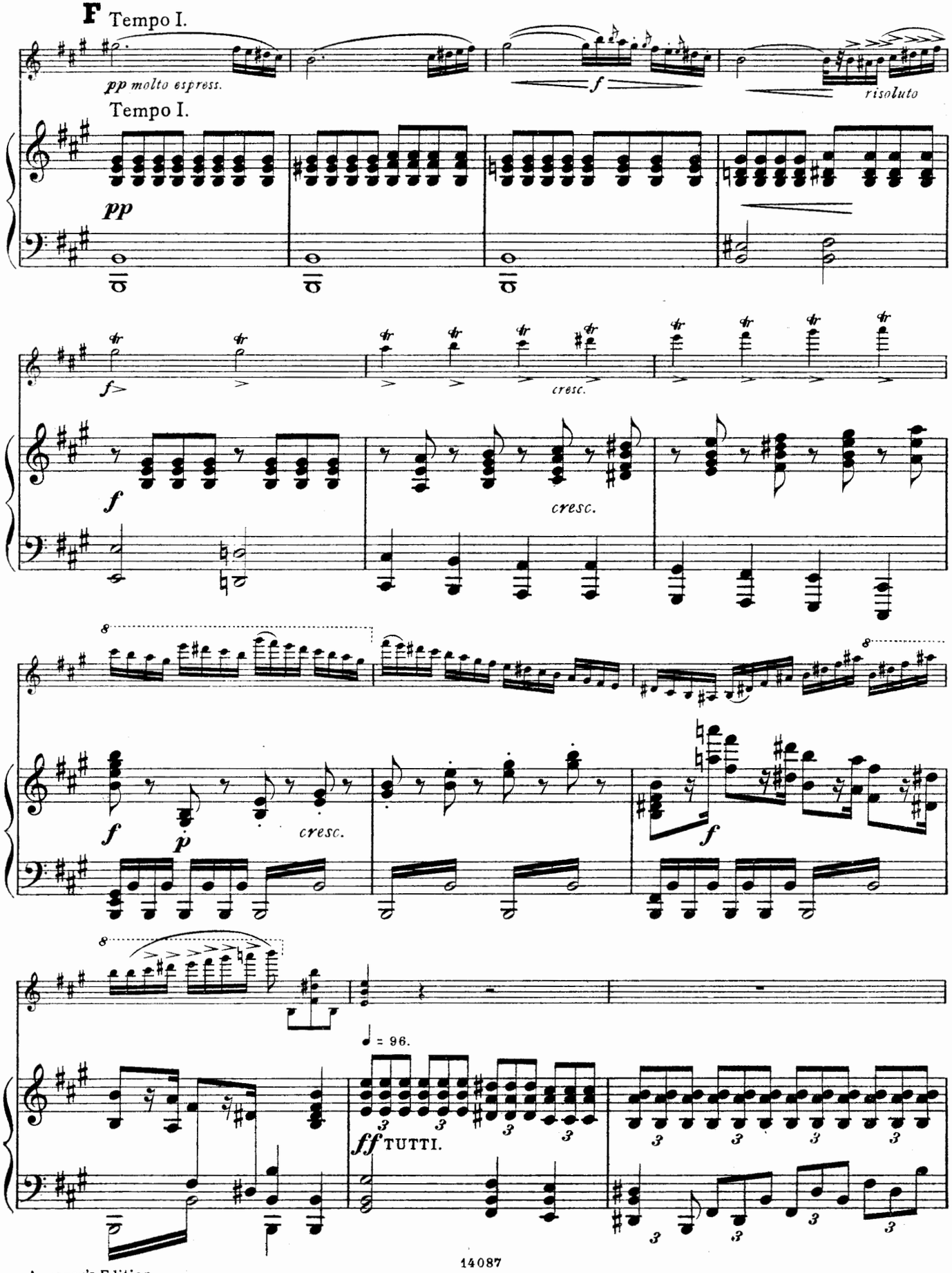
F Tempo I.
pp molto espress.
f
risoluto
Tempo I.
pp
f
cresc.
cresc.
f
p
cresc.
f
8
♩ = 96.
ff TUTTI.

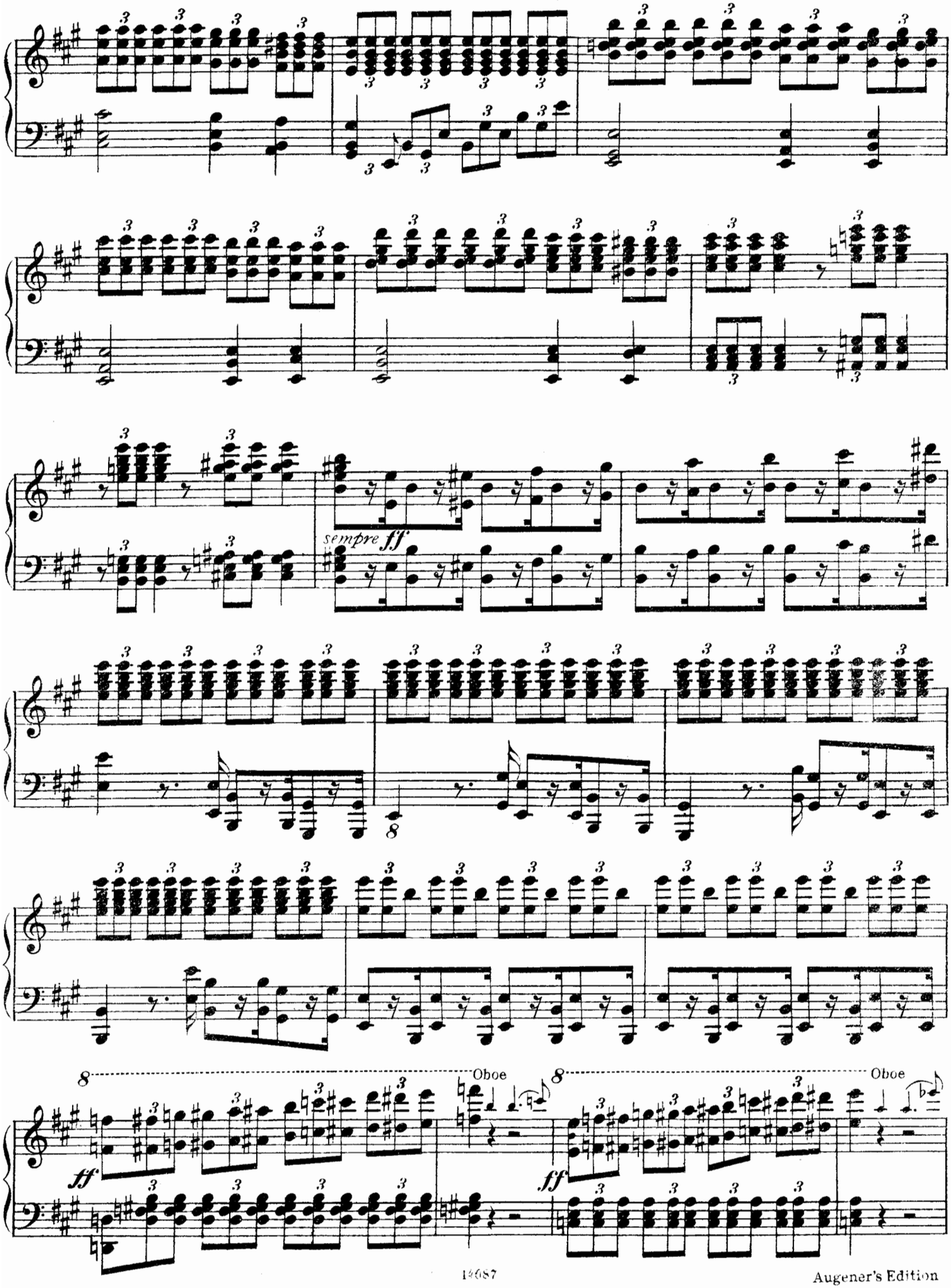
sempre ff
Oboe
Oboe

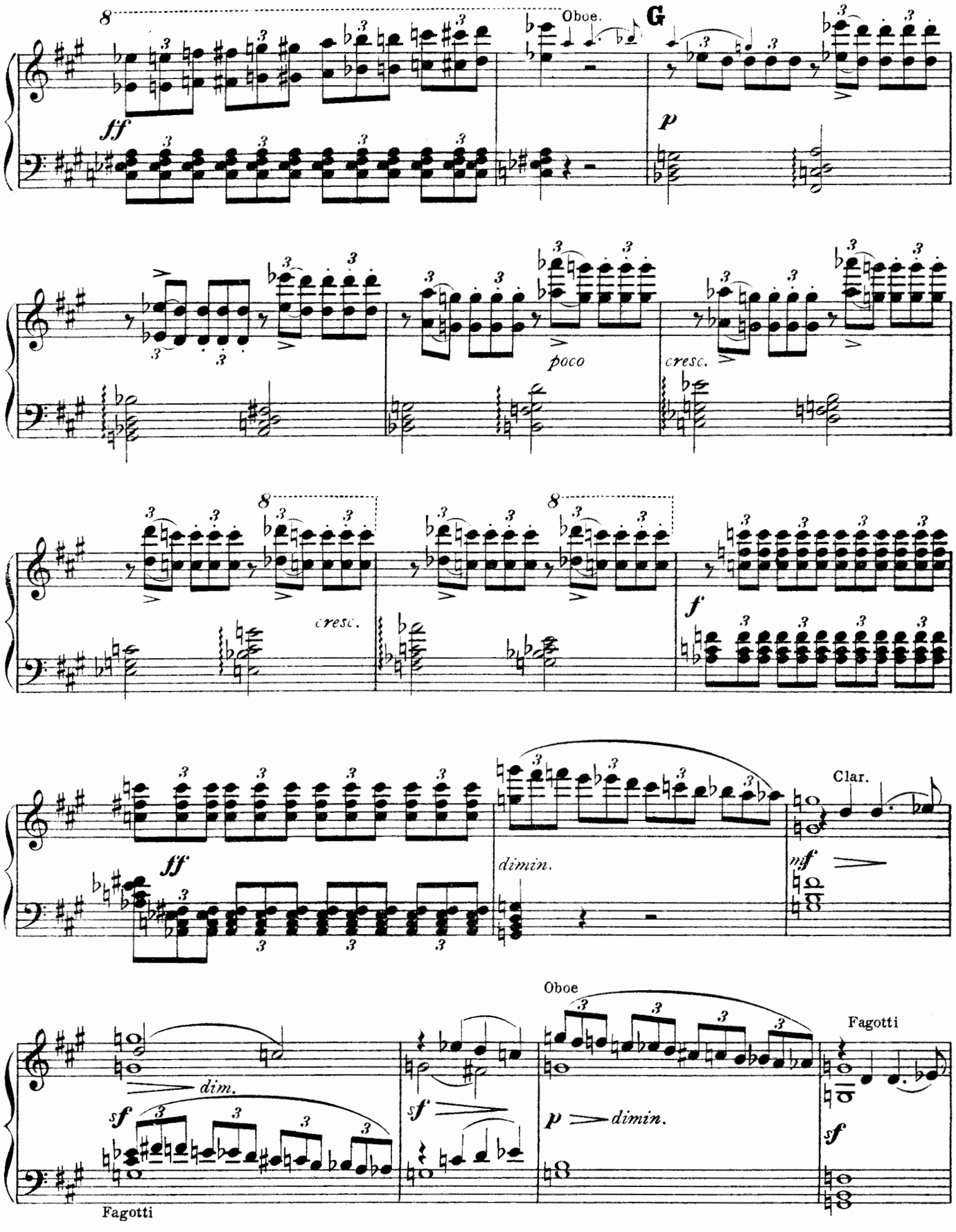
Oboe.
G
ff
p
poco
cresc.
cresc.
f
ff
dimin.
Clar.
mf
Oboe
Fagotti
dim.
sf
sf
p
dimin.
sf
Fagotti

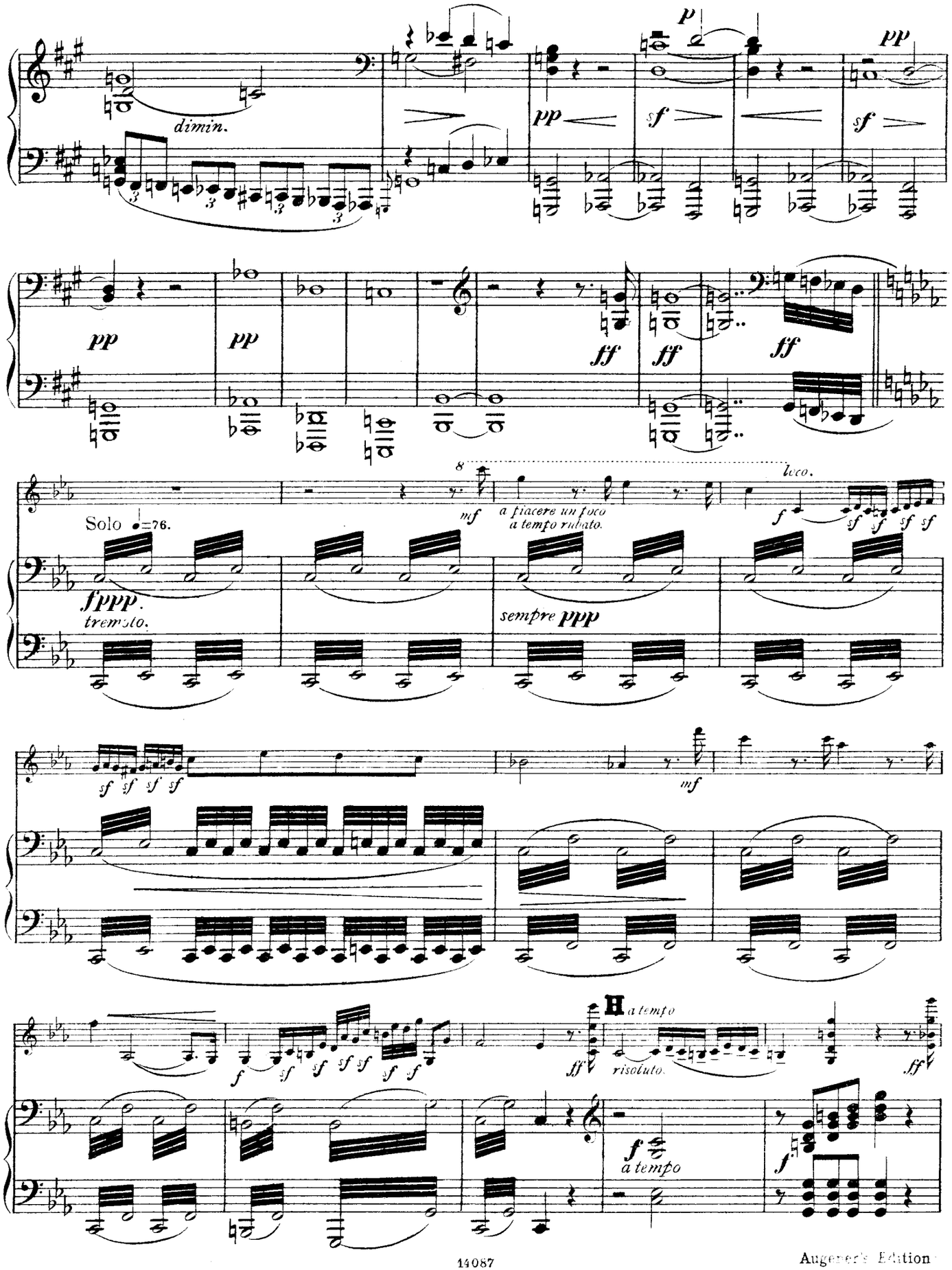

Augener's Edition

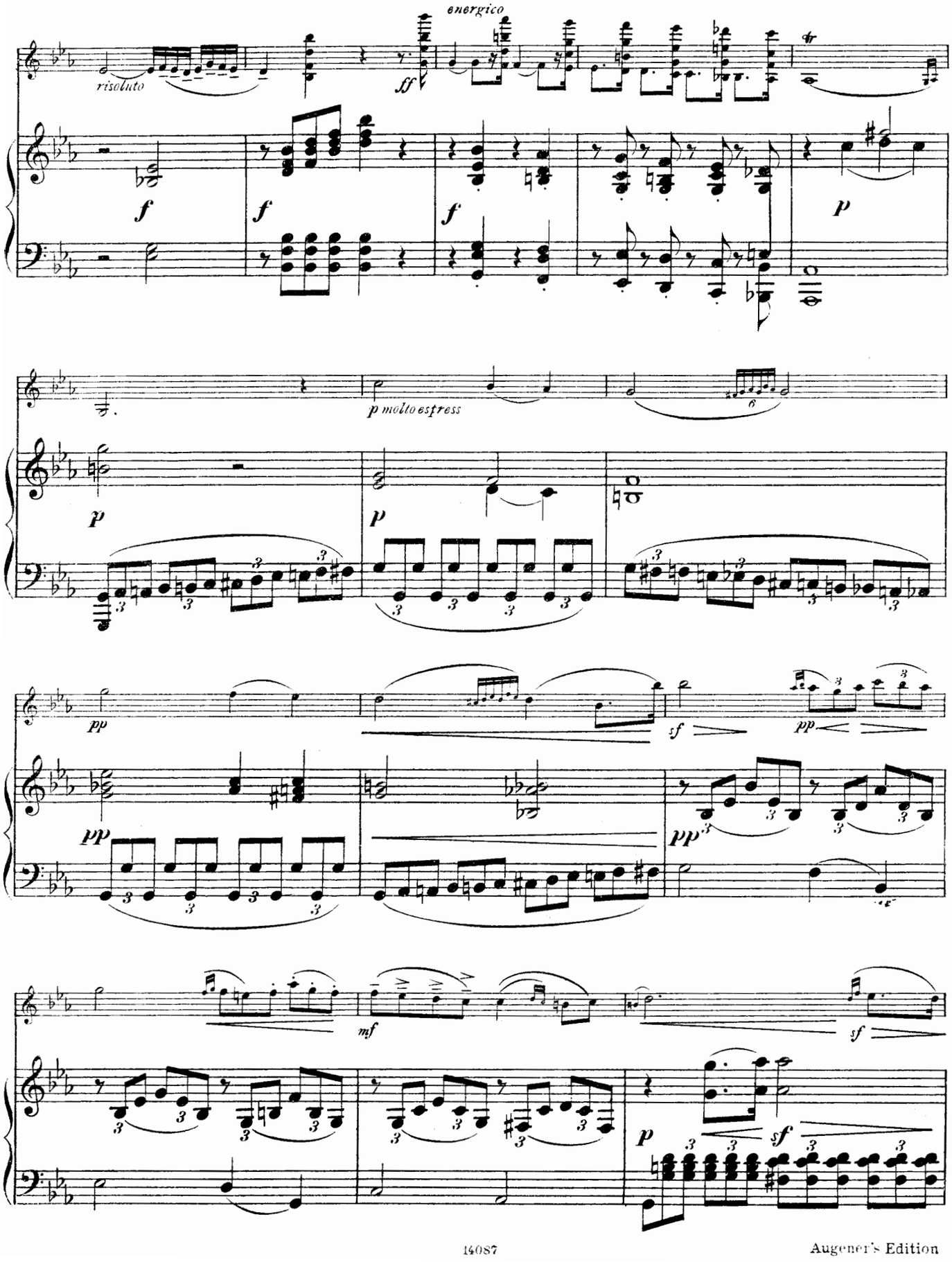
energico
risoluto
ff
f
f
f
p
p molto espress
p
p
pp
sf
pp
pp
pp
mf
sf
p
sf

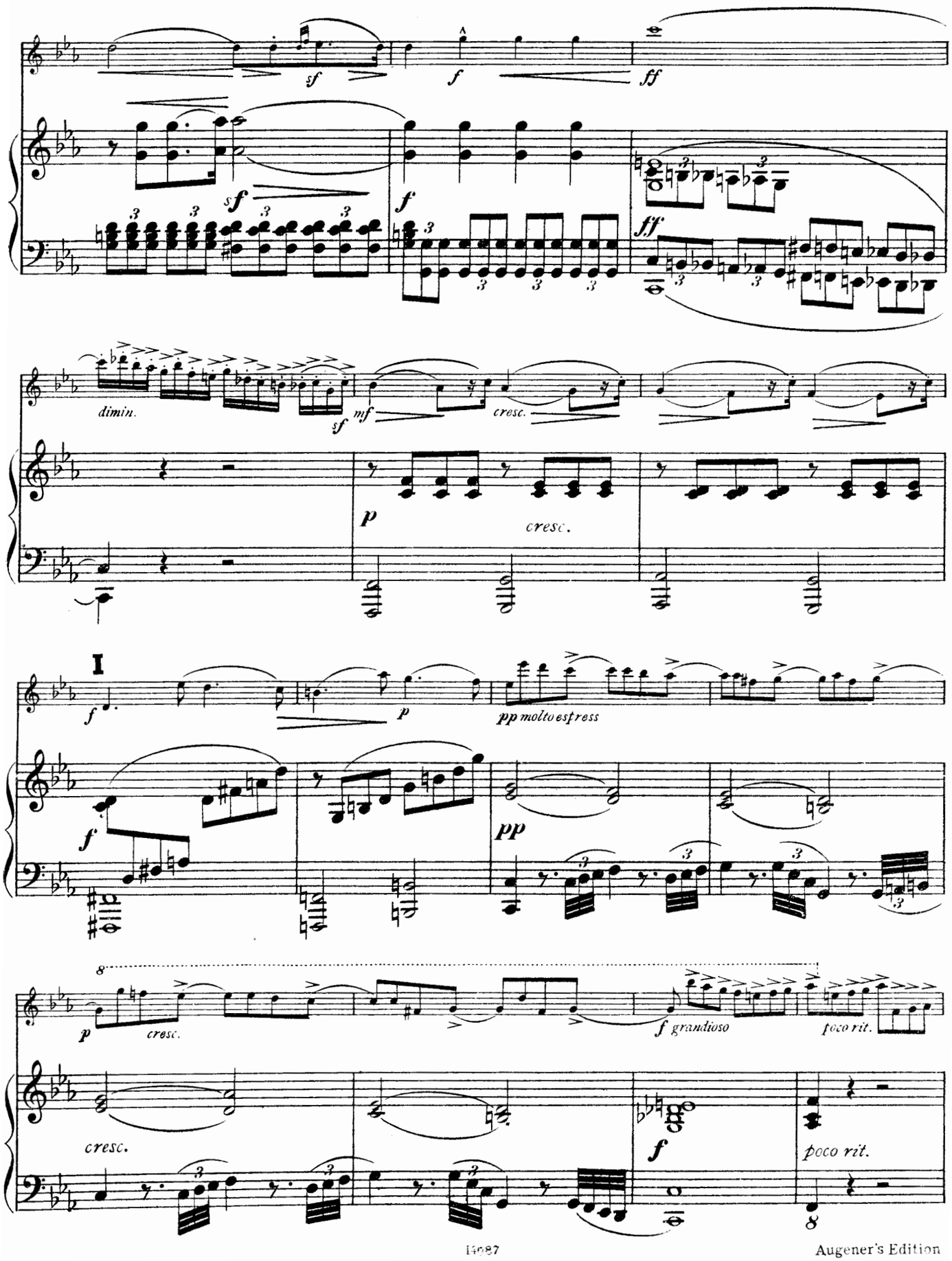
sf
f
ff
sf
f
ff
dimin.
sf
mf
cresc.
p
cresc.
I
f
p
pp molto espress
f
pp
8
p
cresc.
f grandioso
poco rit.
cresc.
f
poco rit.
8

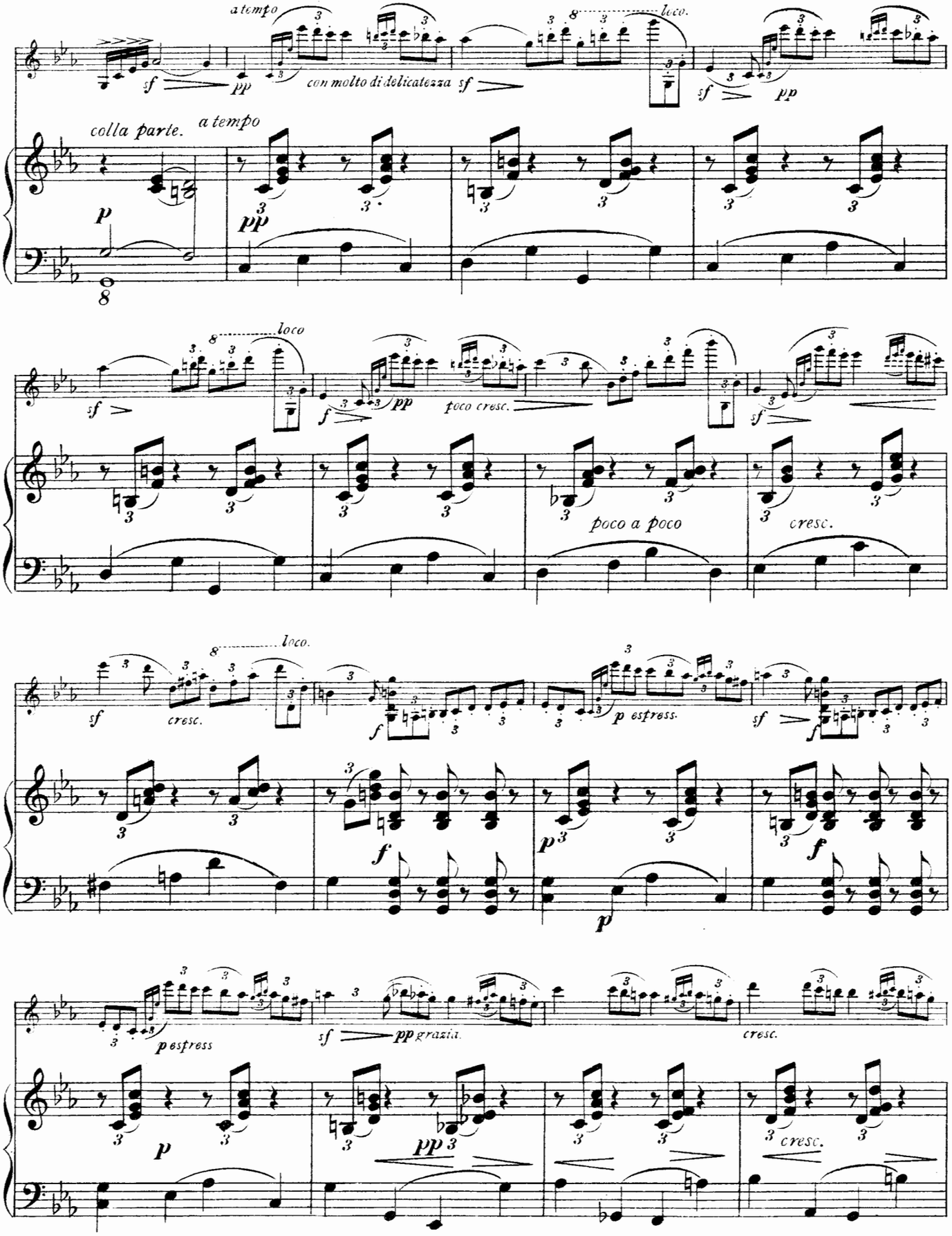
a tempo
loco.
sf
pp
con molto di delicatezza
colla parte.
a tempo
p
pp
poco cresc.
poco a poco
cresc.
p estress.
grazia.

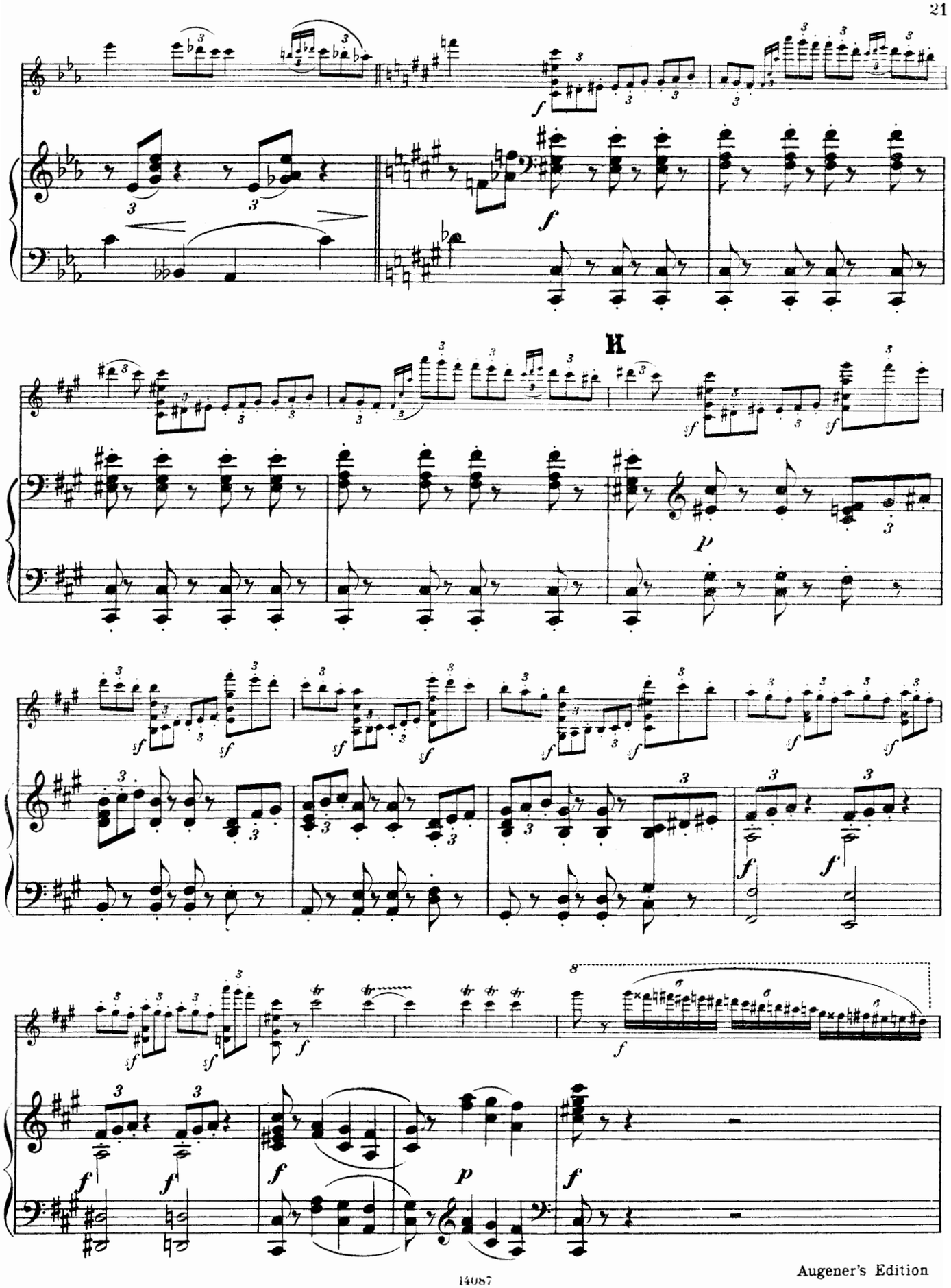

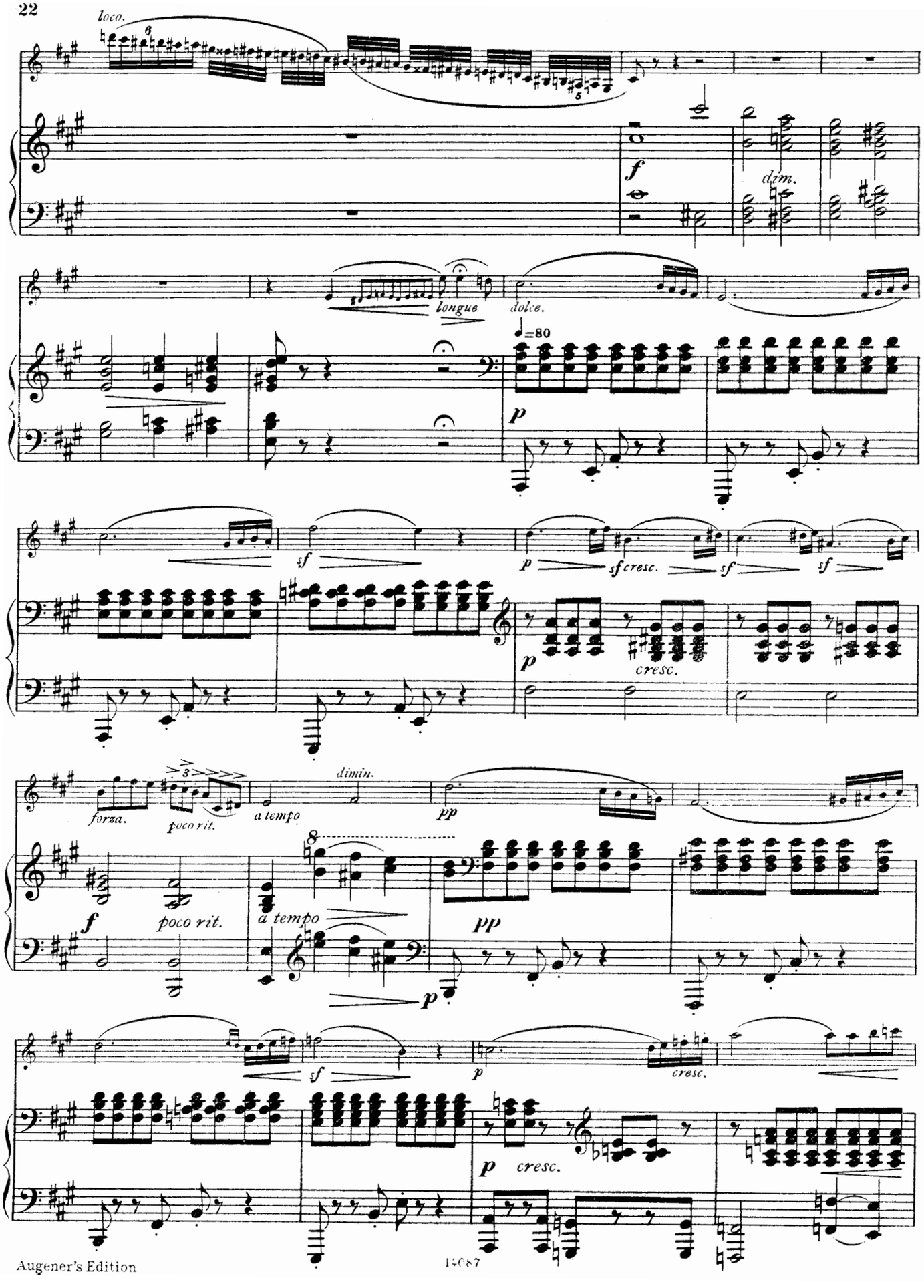
loco.
f
dim.
longue
dolce.
=80
p
sf
p
sf cresc.
sf
sf
p
cresc.
forza.
poco rit.
a tempo
dimin.
pp
f
poco rit.
a tempo
pp
p
sf
p
cresc.
p
cresc.

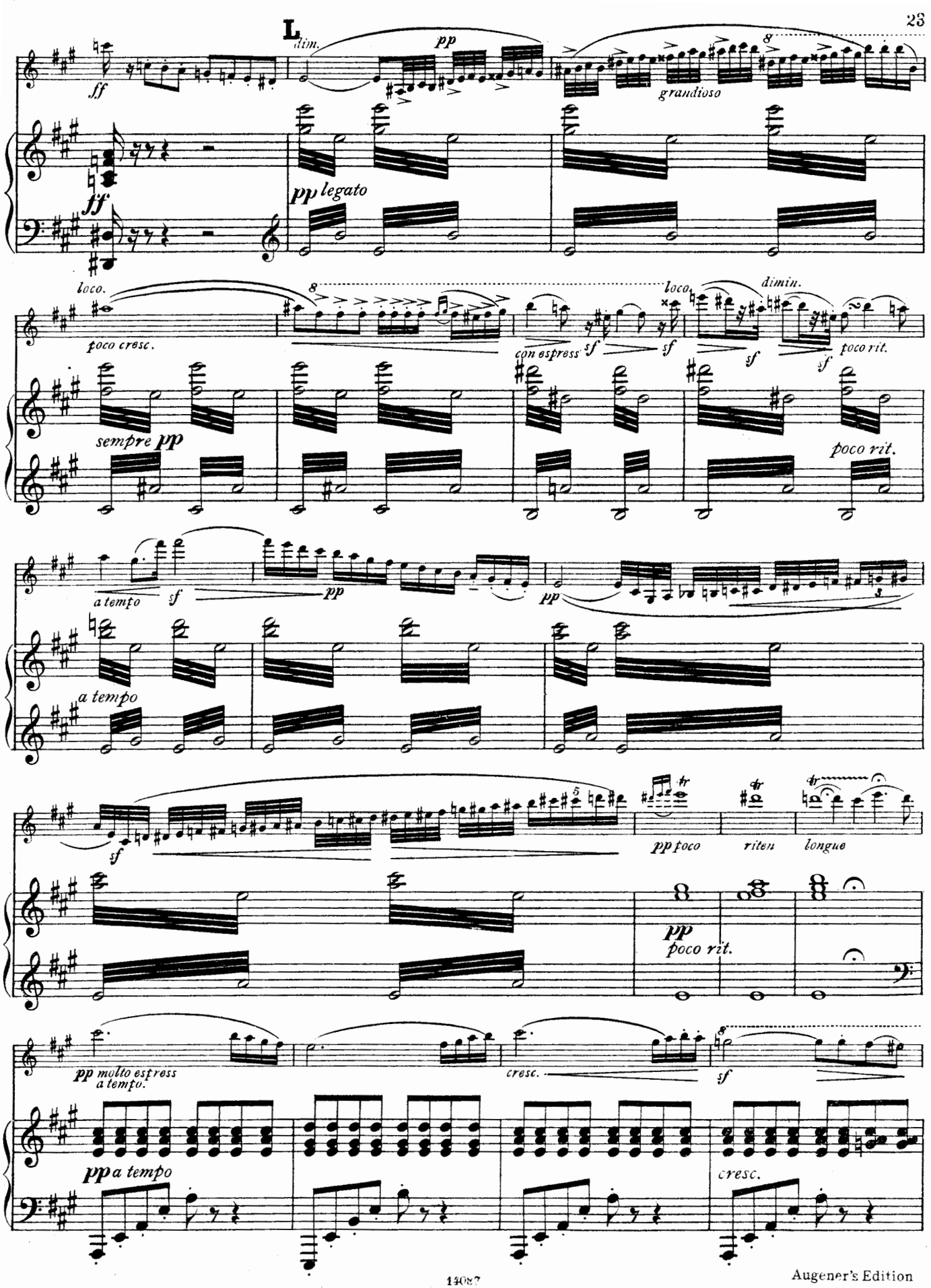
L
dim.
pp
ff
grandioso
pp legato
ff
loco.
poco cresc.
con espress
sf
loco.
sf
dimin.
sf
poco rit.
sempre pp
poco rit.
a tempo
sf
pp
pp
a tempo
sf
pp poco
riten
longue
pp
poco rit.
pp molto estress
a tempo.
cresc.
sf
pp a tempo
cresc.

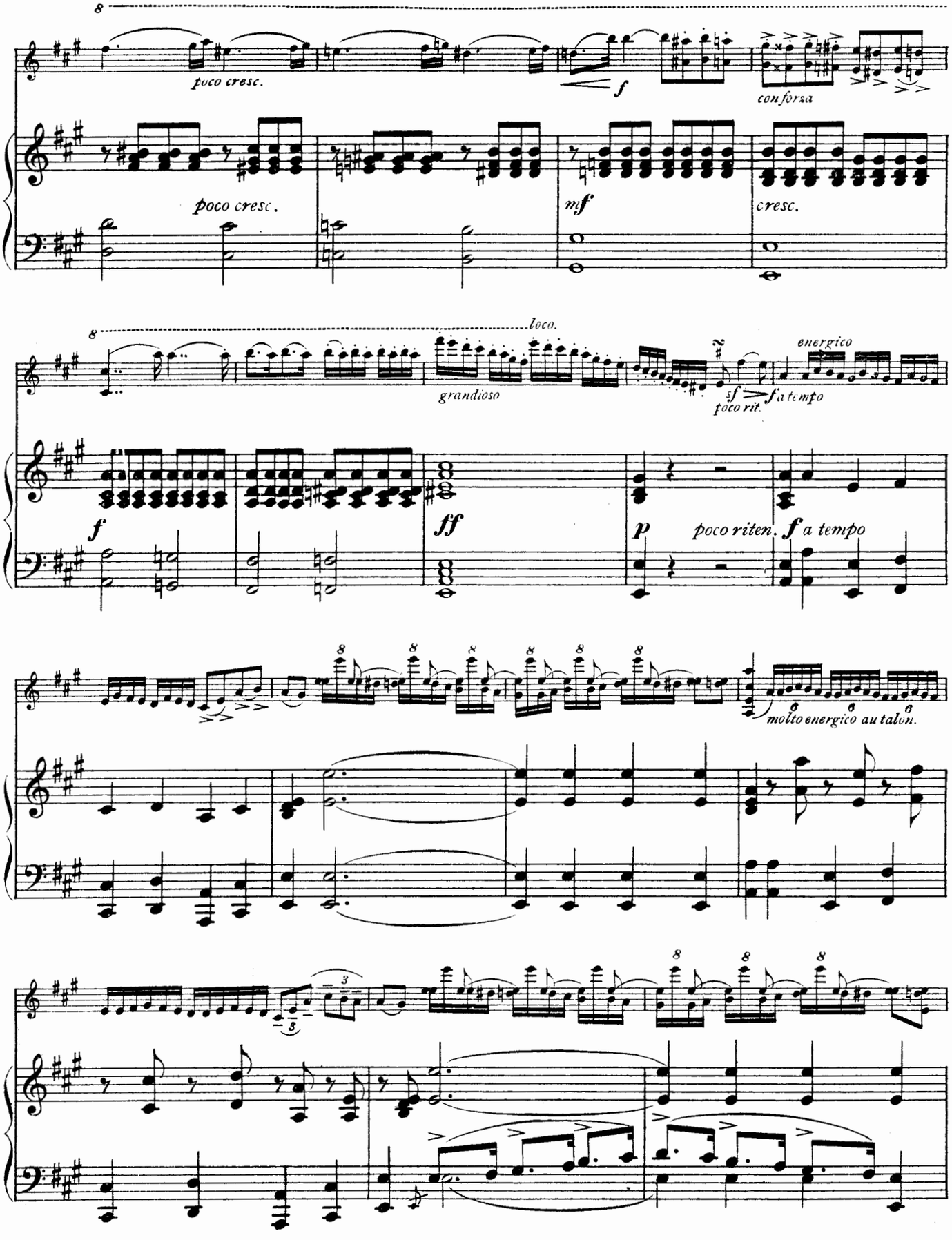
poco cresc.
f
con forza
poco cresc.
mf
cresc.
loco.
grandioso
energico
f
poco rit.
f a tempo
f
ff
p
poco riten.
f a tempo
molto energico au talon.

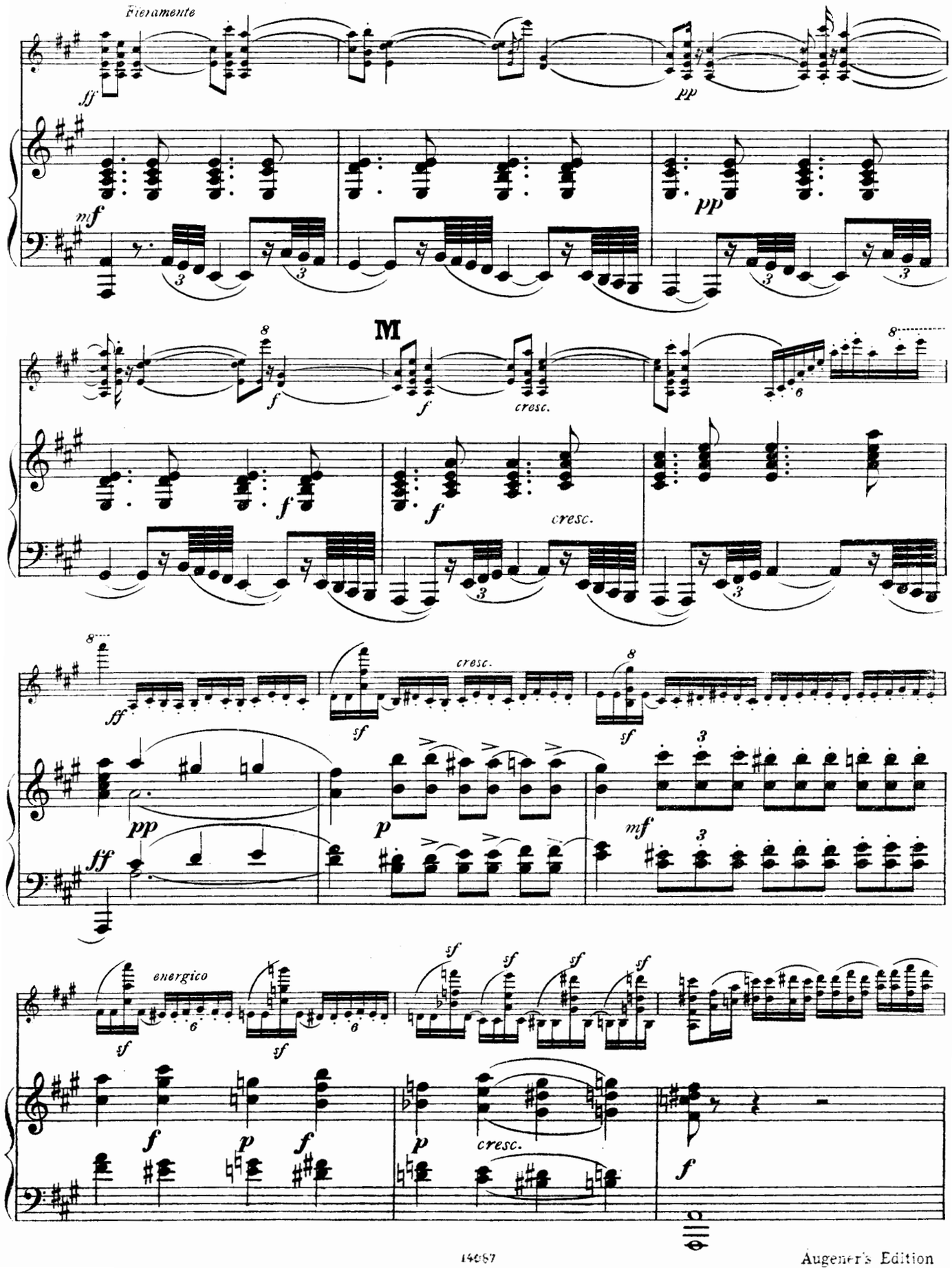

Augener's Edition

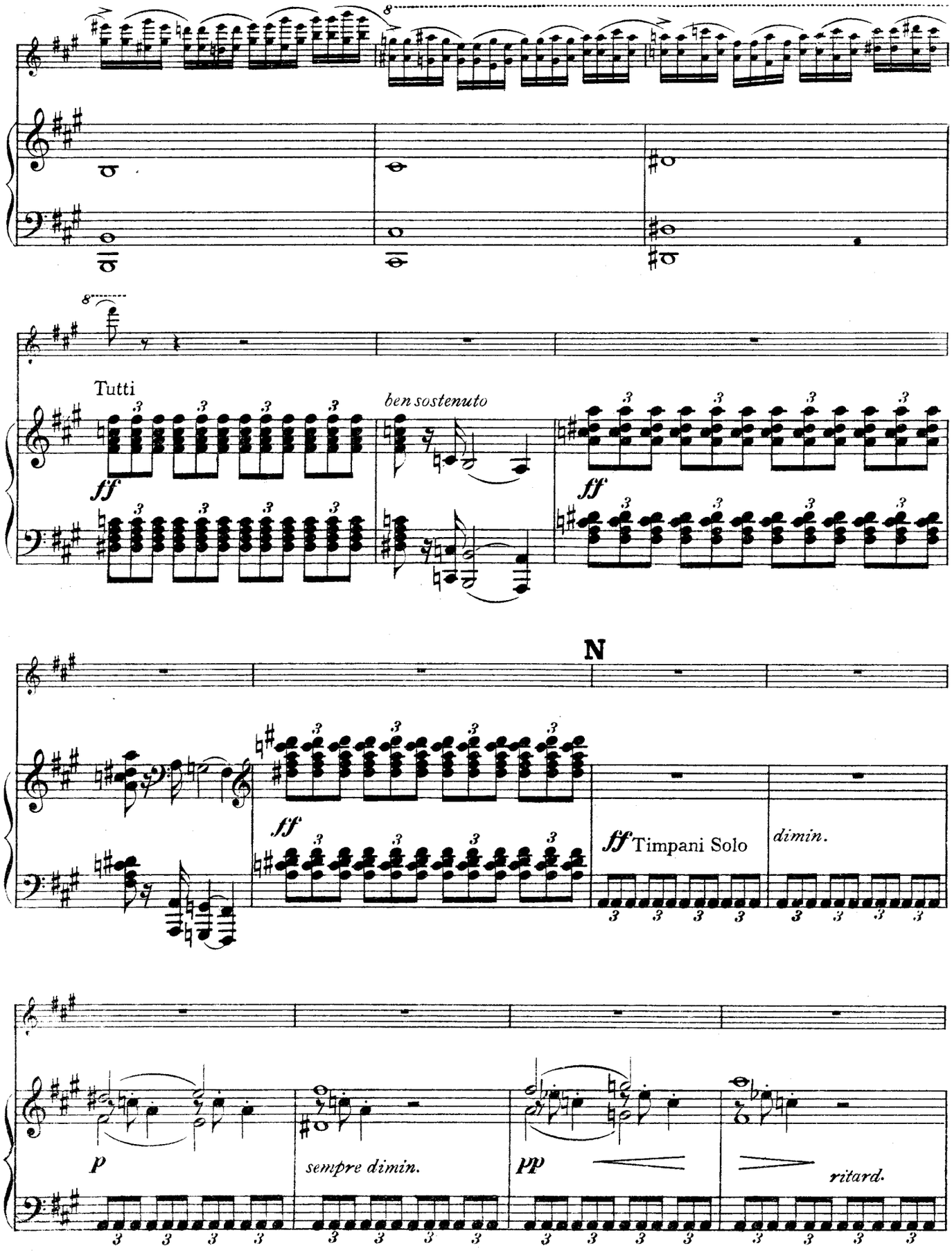
8
Tutti
ben sostenuto
ff
ff
N
ff
ff Timpani Solo
dimin.
p
sempre dimin.
pp
ritard.

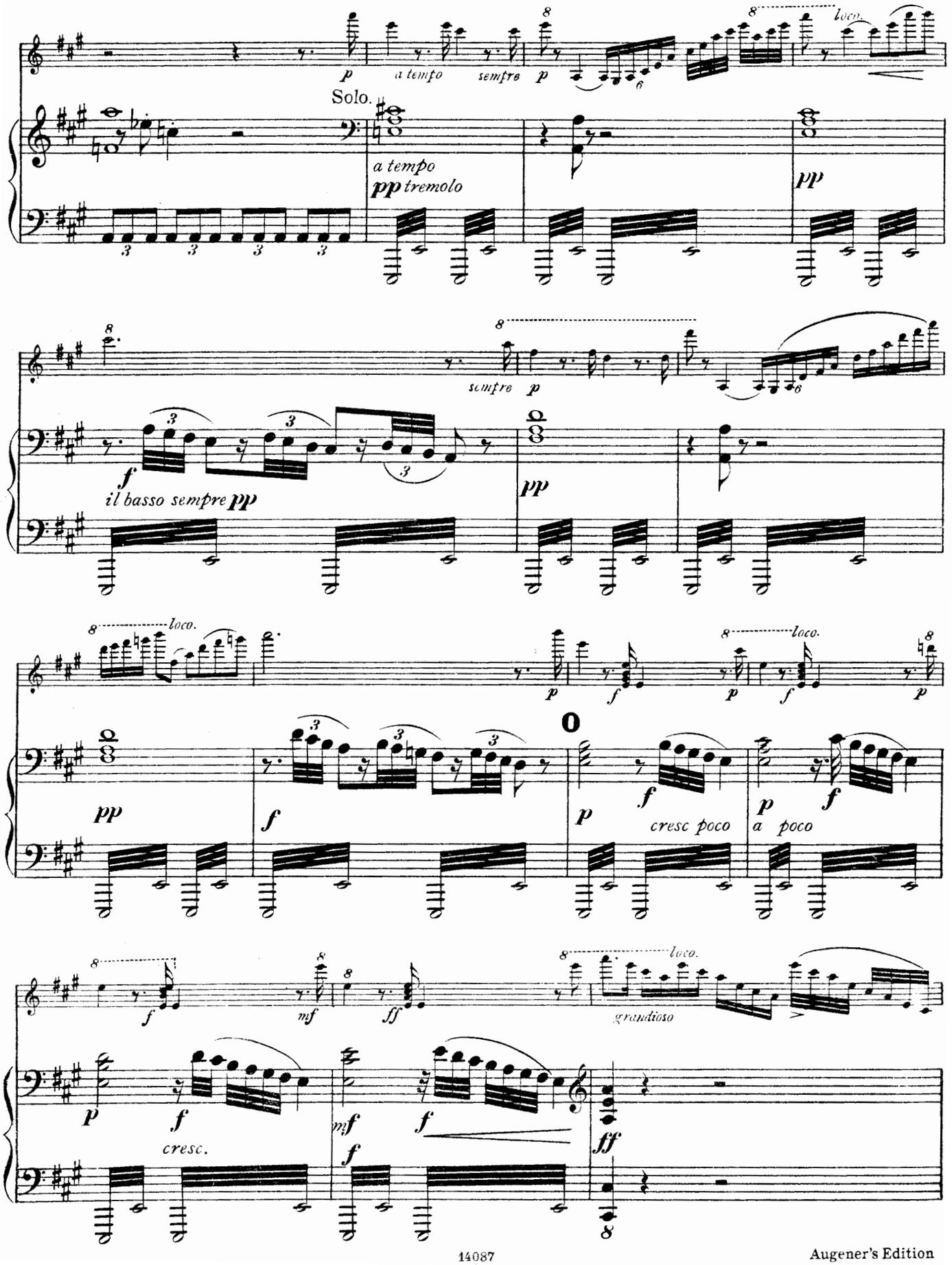
Solo.
a tempo
pp tremolo
il basso sempre pp
cresc poco
a poco
cresc.
grandioso

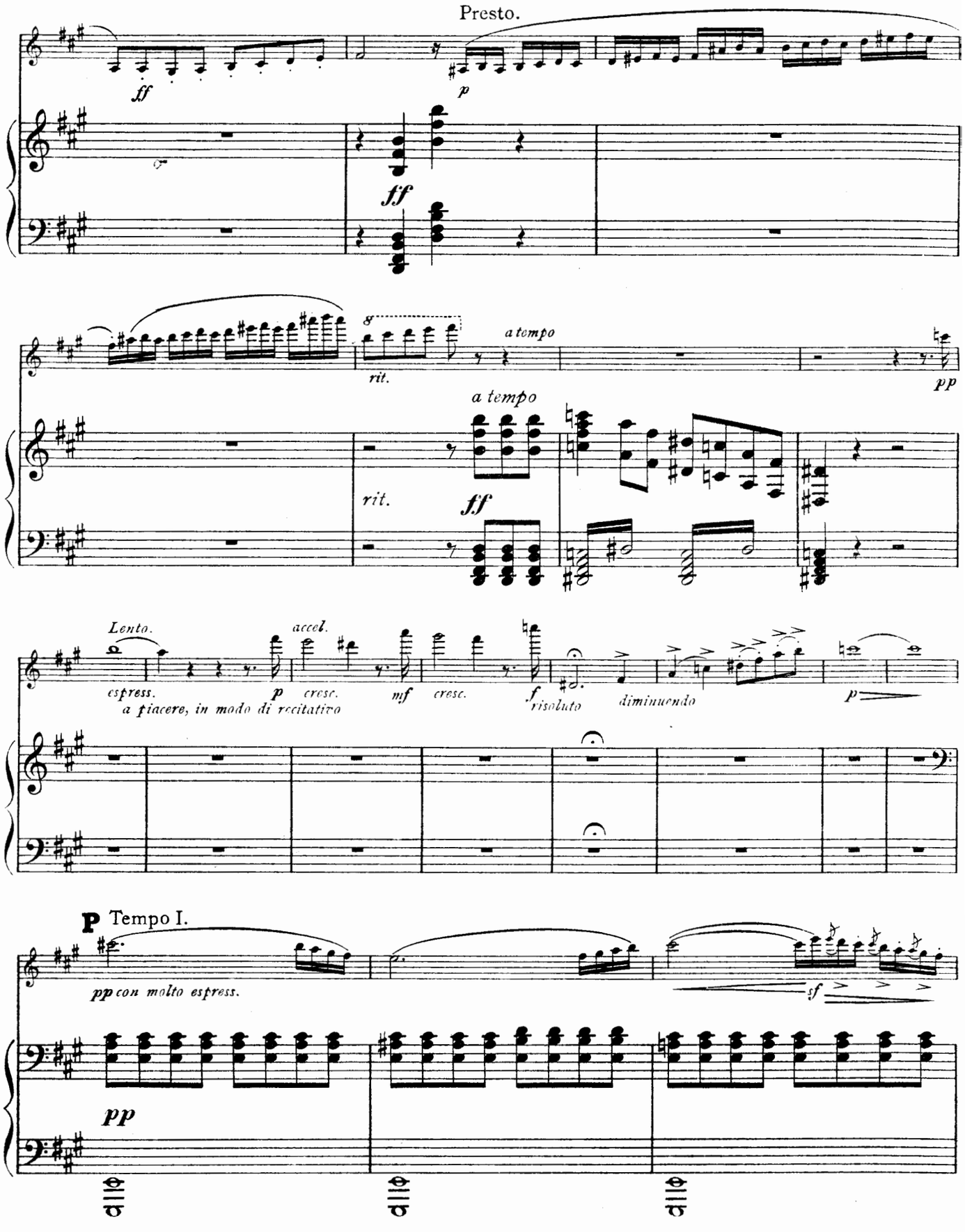
Presto.
ff
p
ff
rit.
a tempo
pp
a tempo
rit.
ff
Lento.
espress.
a piacere, in modo di recitativo
p
accel.
cresc.
mf
cresc.
f
risoluto
diminuendo
p
P Tempo I.
pp con molto espress.
sf
pp

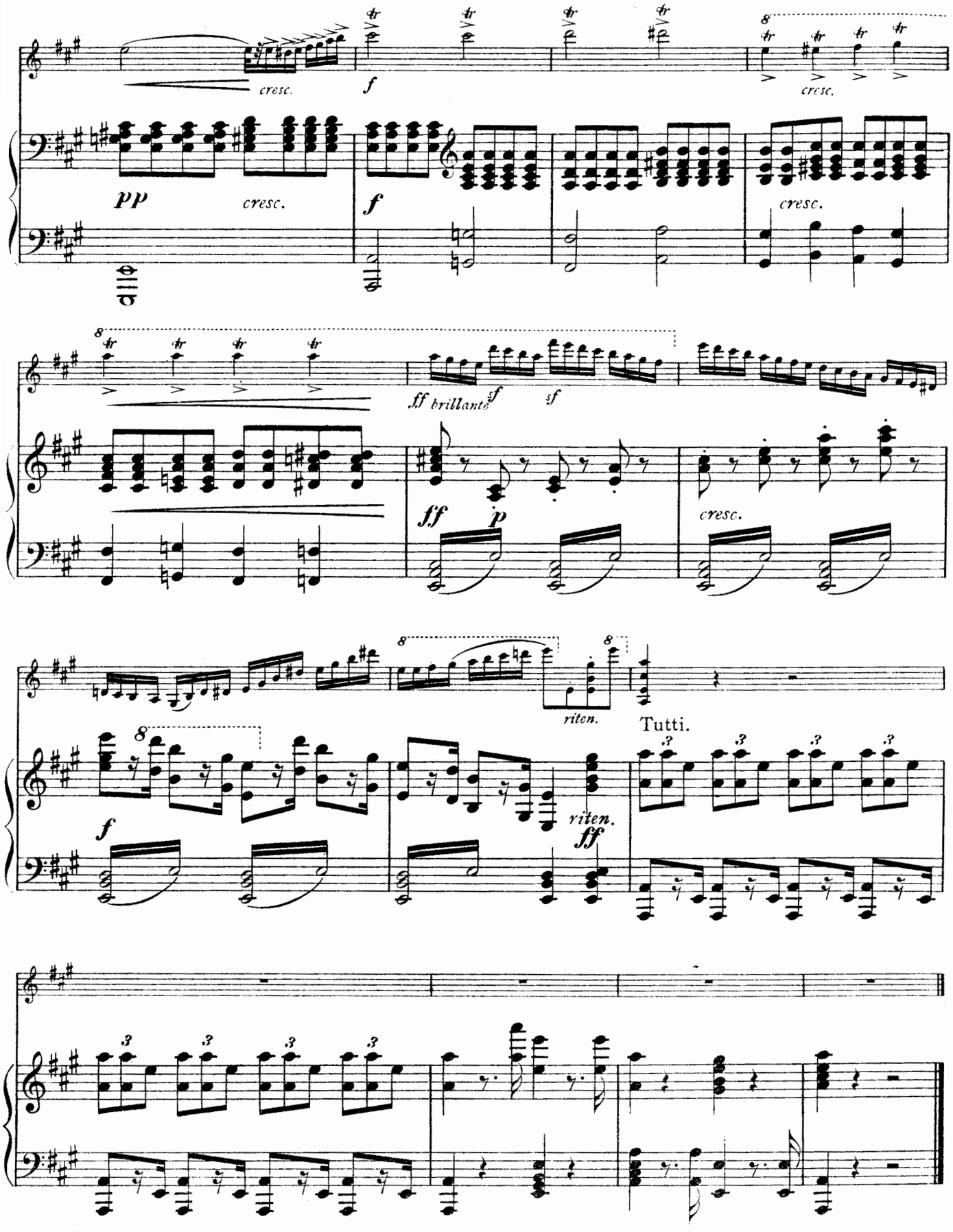
cresc.
f
cresc.
pp
cresc.
f
cresc.
ff brillante
sf
sf
ff
p
cresc.
riten.
Tutti.
f
riten.
ff

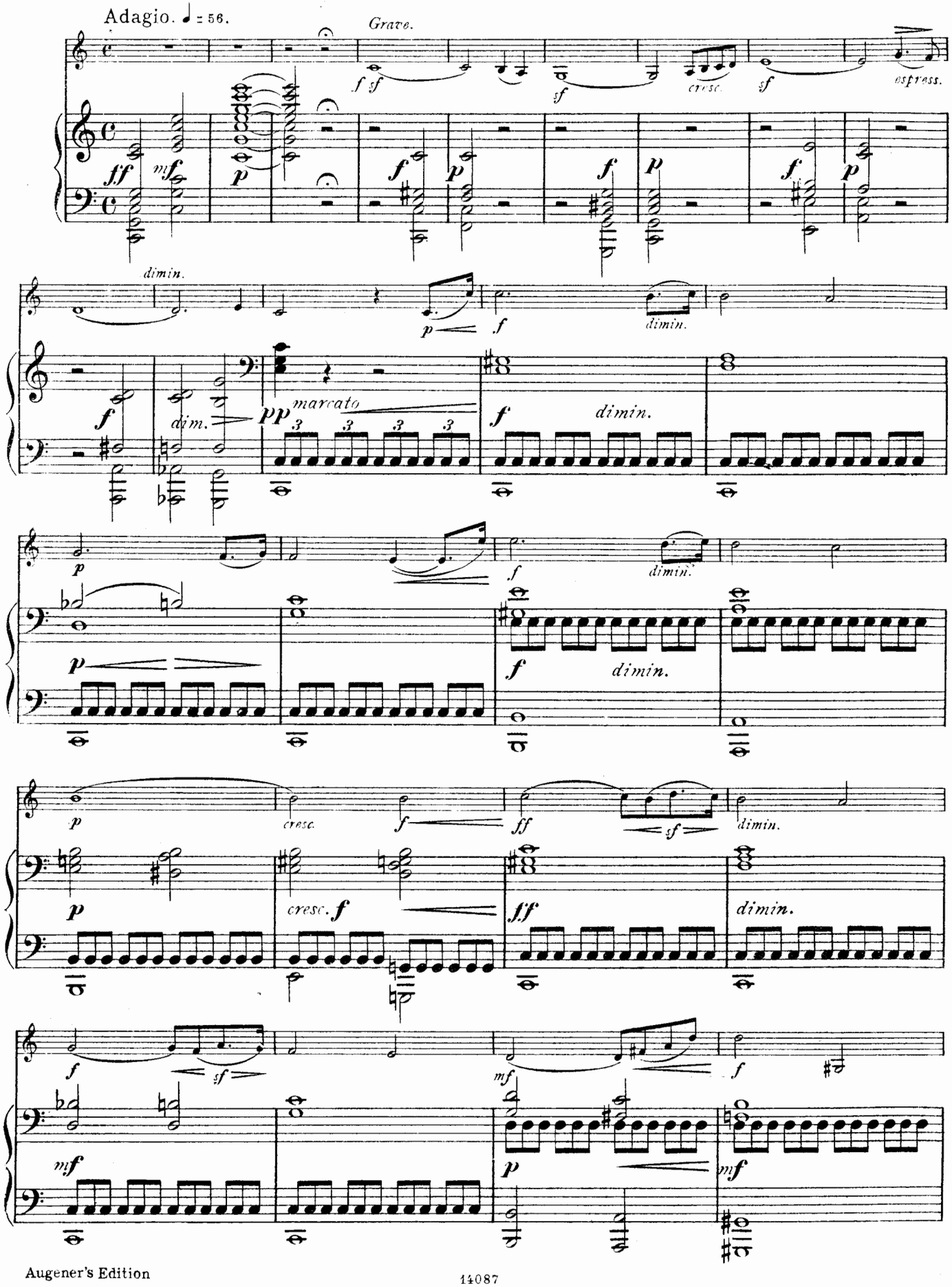
Adagio. ♩ = 56.
Grave.
cresc.
espress.
dimin.
marcato
dim.
cresc.
Augener's Edition
14087

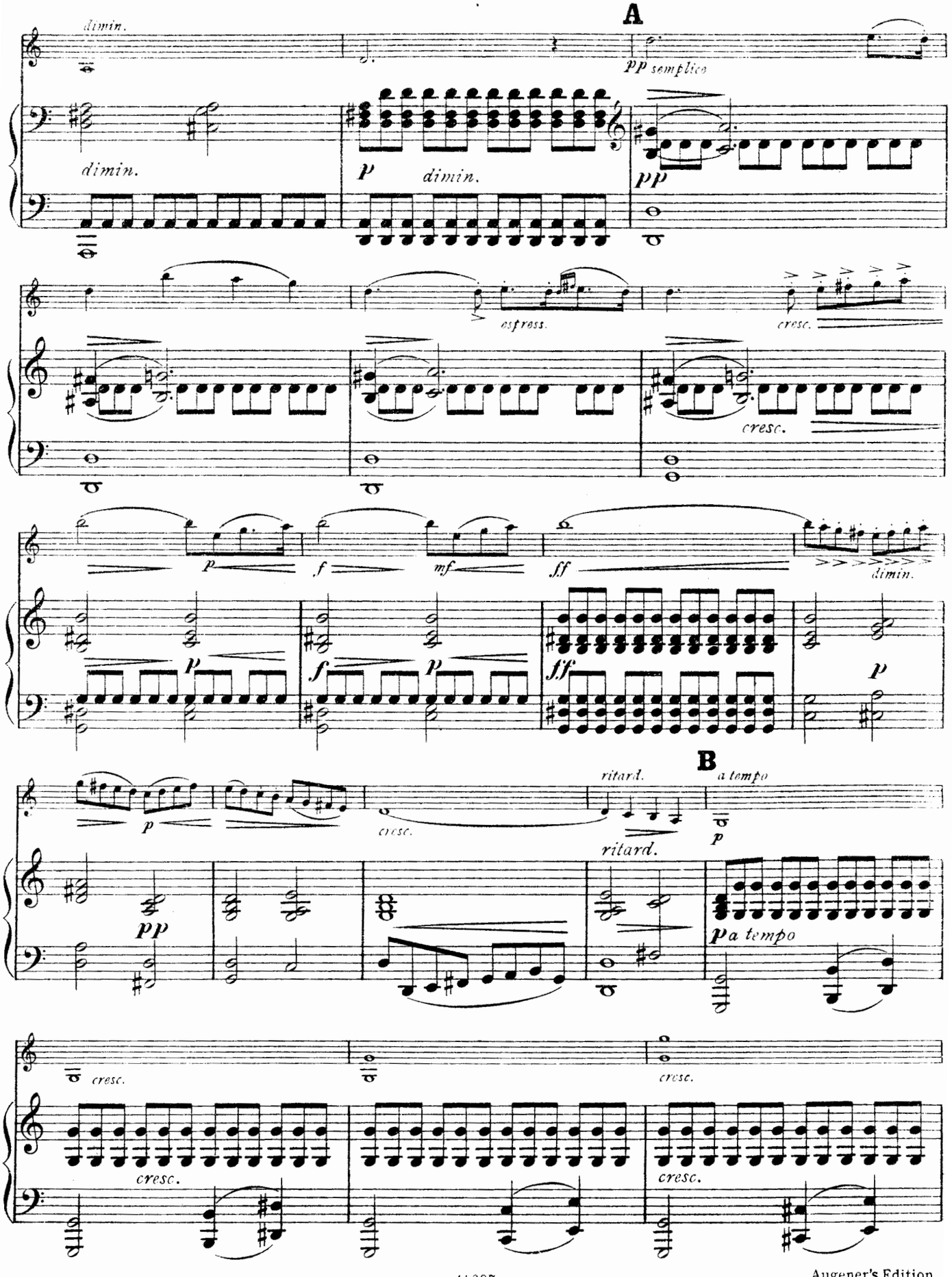

Augener's Edition

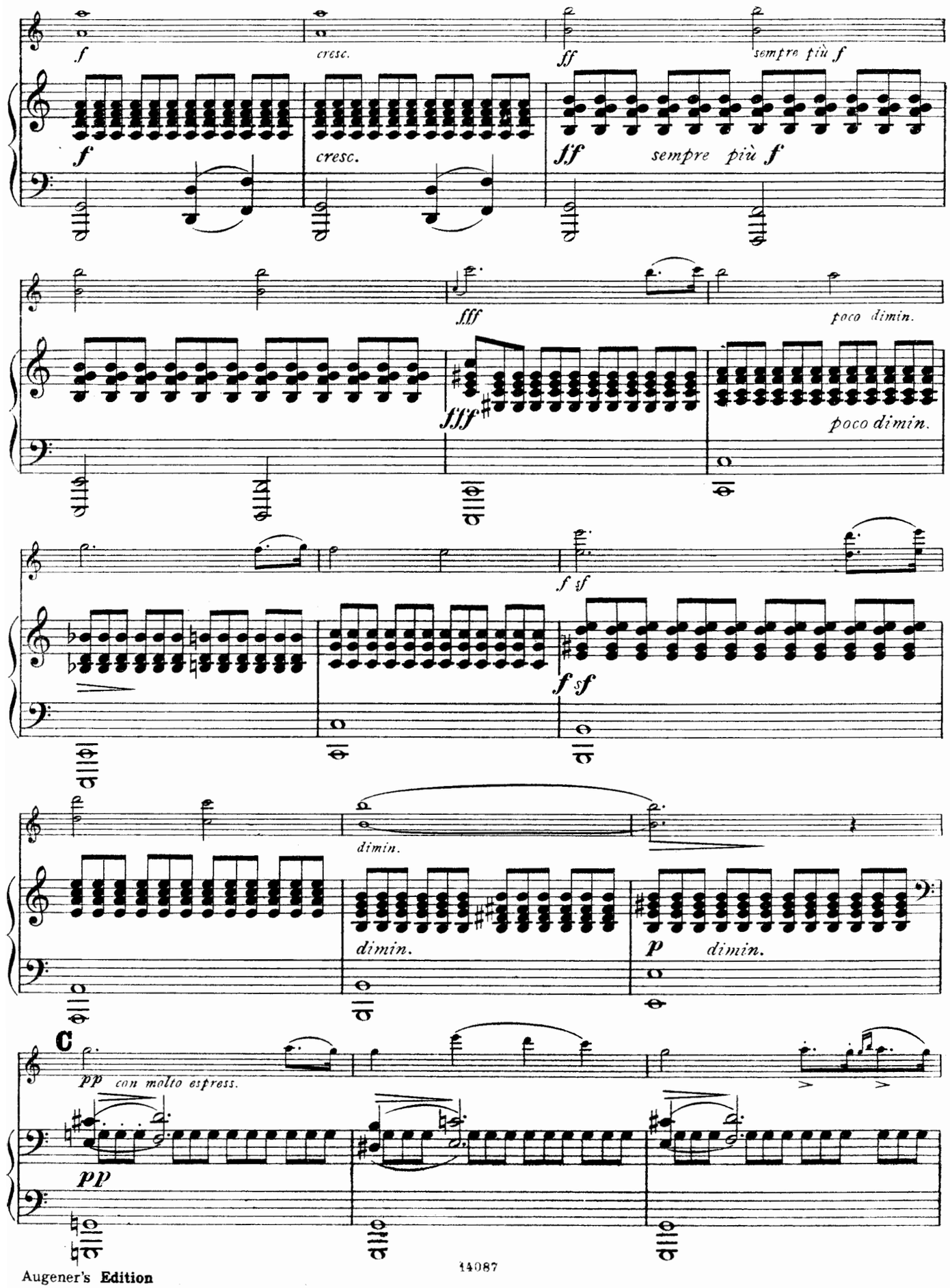
f
cresc.
ff
sempre più f
fff
poco dimin.
f sf
dimin.
p
C
pp con molto espress.

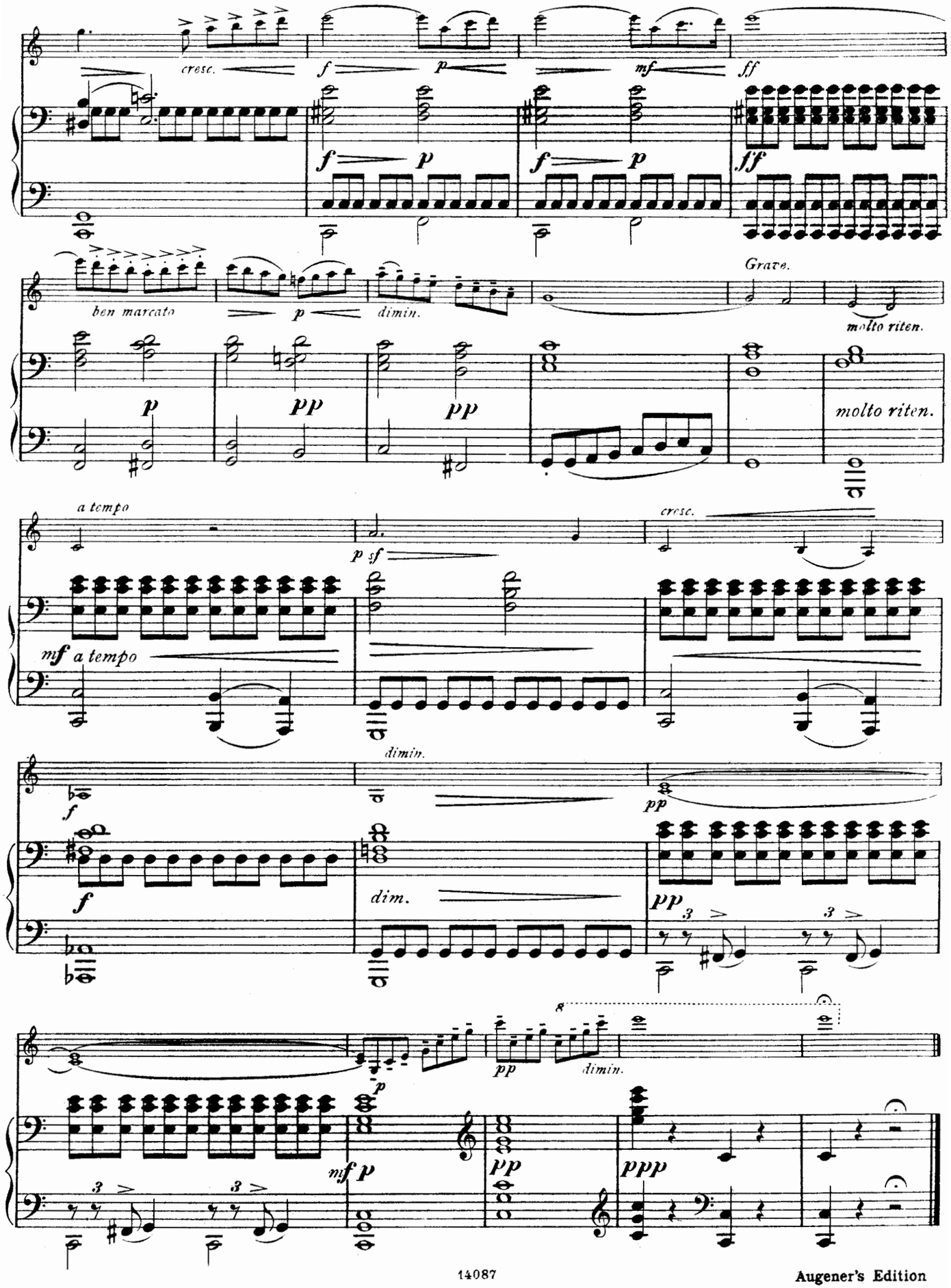
cresc.
f
p
mf
ff
f
p
f
p
ff
ben marcato
p
dimin.
Grave.
molto riten.
p
pp
pp
molto riten.
a tempo
p sf
cresc.
mf a tempo
dimin.
f
pp
f
dim.
pp
3
3
8
pp
dimin.
p
mf p
pp
ppp

RONDO.

Allegretto. ♩= 63.

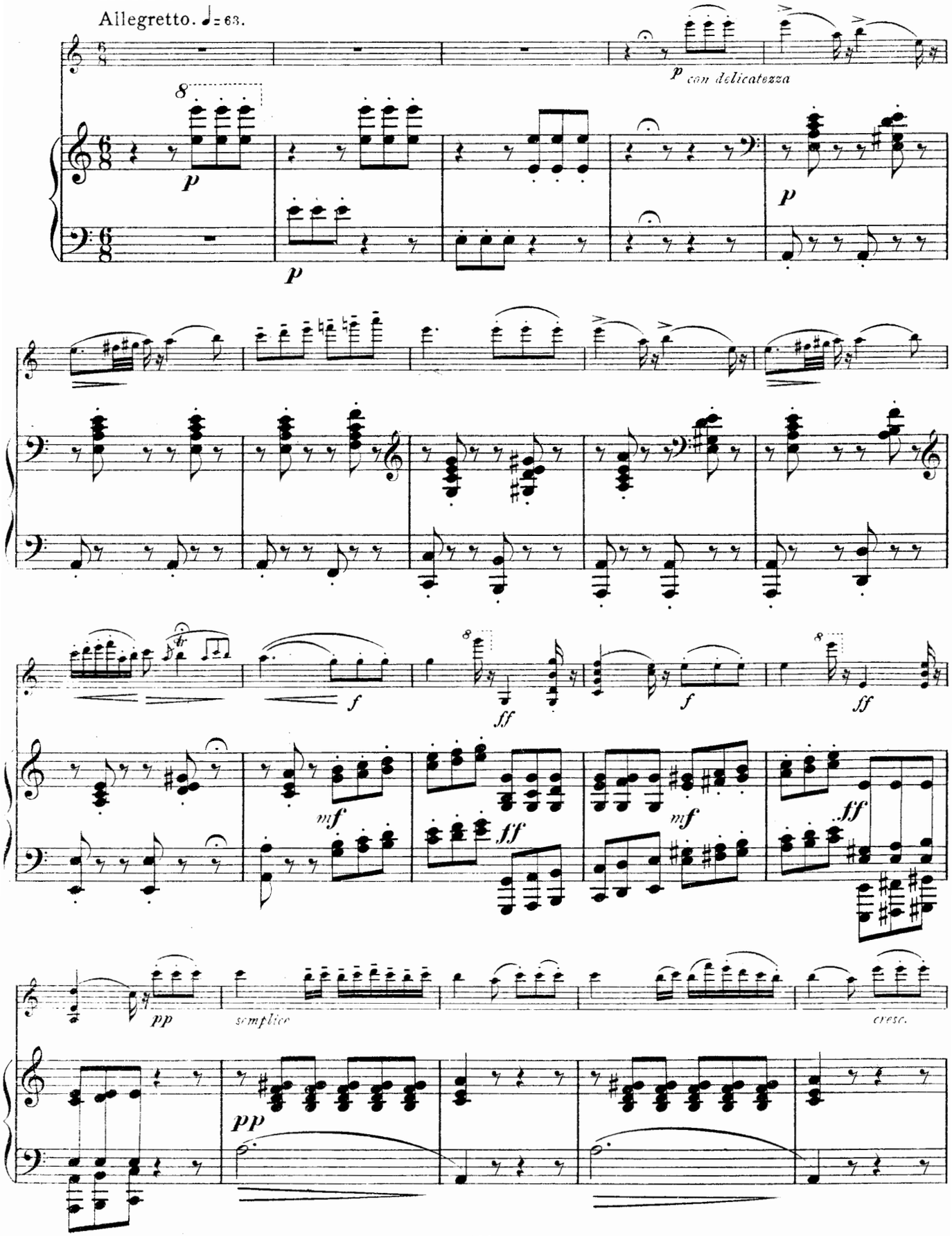

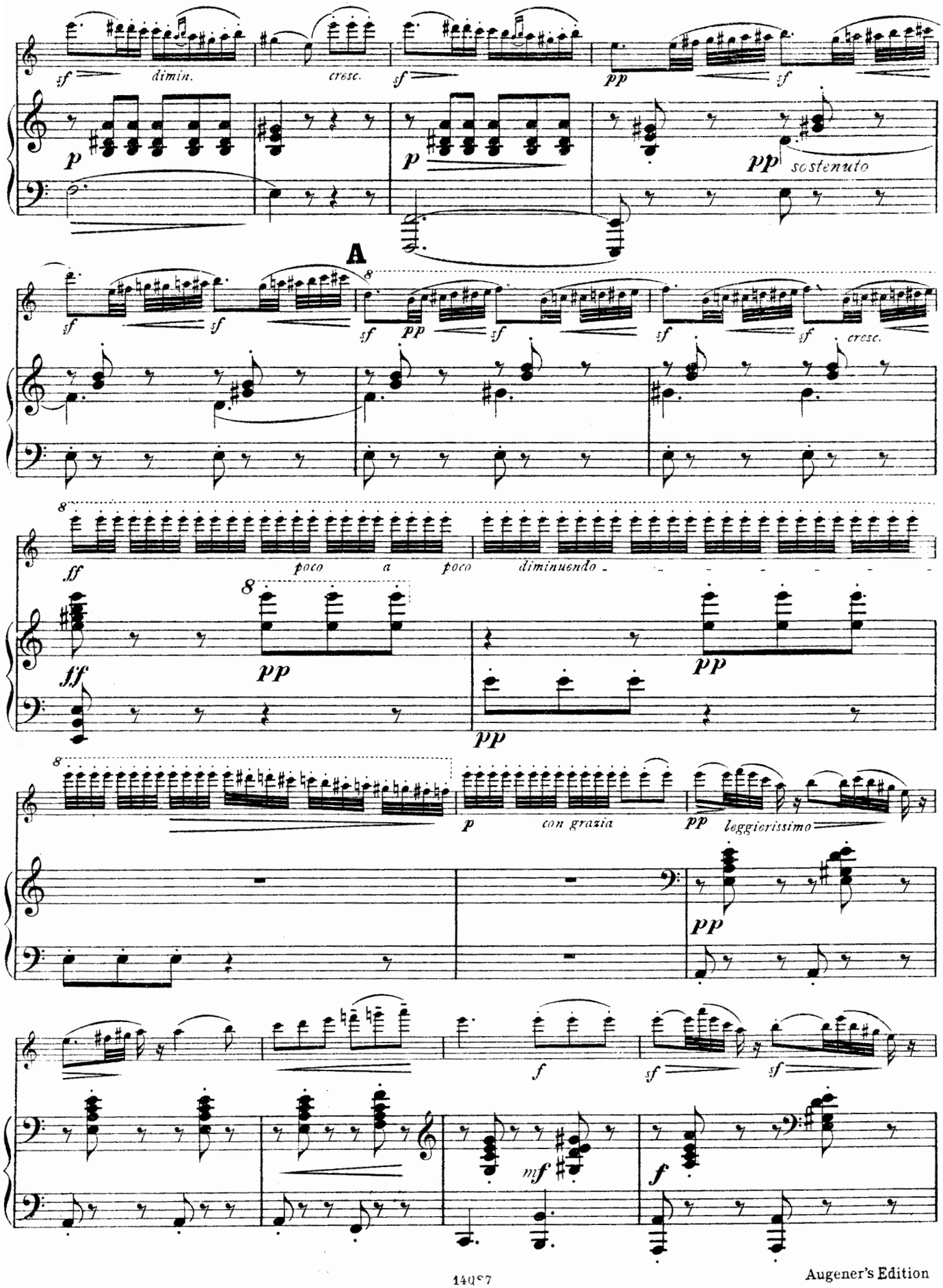
sf
dimin.
cresc.
sf
pp
sf
p
p
pp
sostenuto
A
sf
sf
sf
pp
sf
sf
sf
cresc.
ff
poco a poco diminuendo
ff
pp
pp
pp
p
con grazia
pp
leggierissimo
pp
f
sf
sf
mf
f

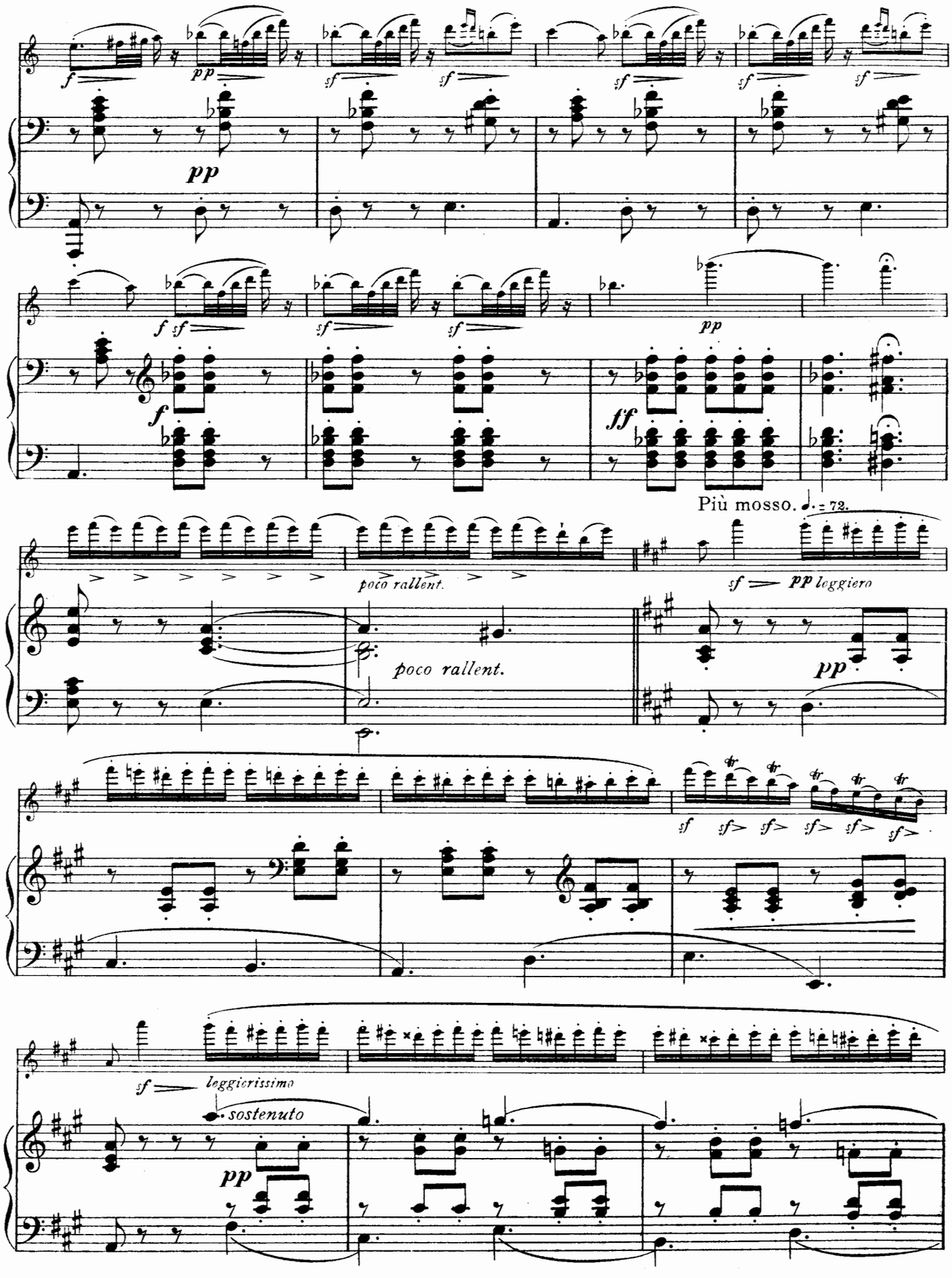
f
pp
sf
pp
f sf
sf
sf
pp
f
ff
Più mosso. ♩. = 72.
poco rallent.
poco rallent.
sf pp leggiero
pp
sf sf> sf> sf> sf> sf>
sf leggierissimo
sostenuto
pp

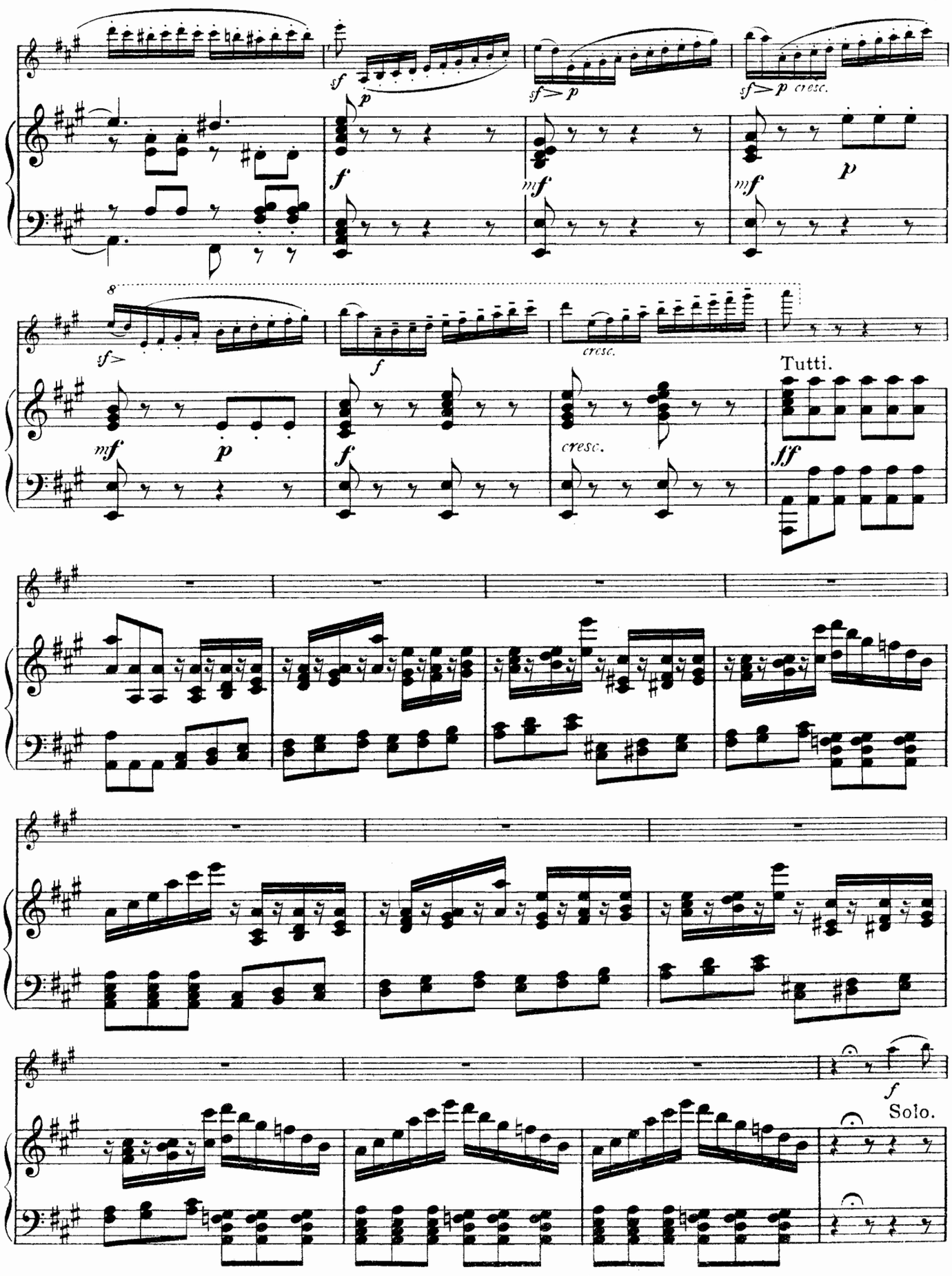
sf
p
sf> p
sf> p cresc.
f
mf
mf
p
8
sf>
f
cresc.
Tutti.
mf
p
f
cresc.
ff
f
Solo.

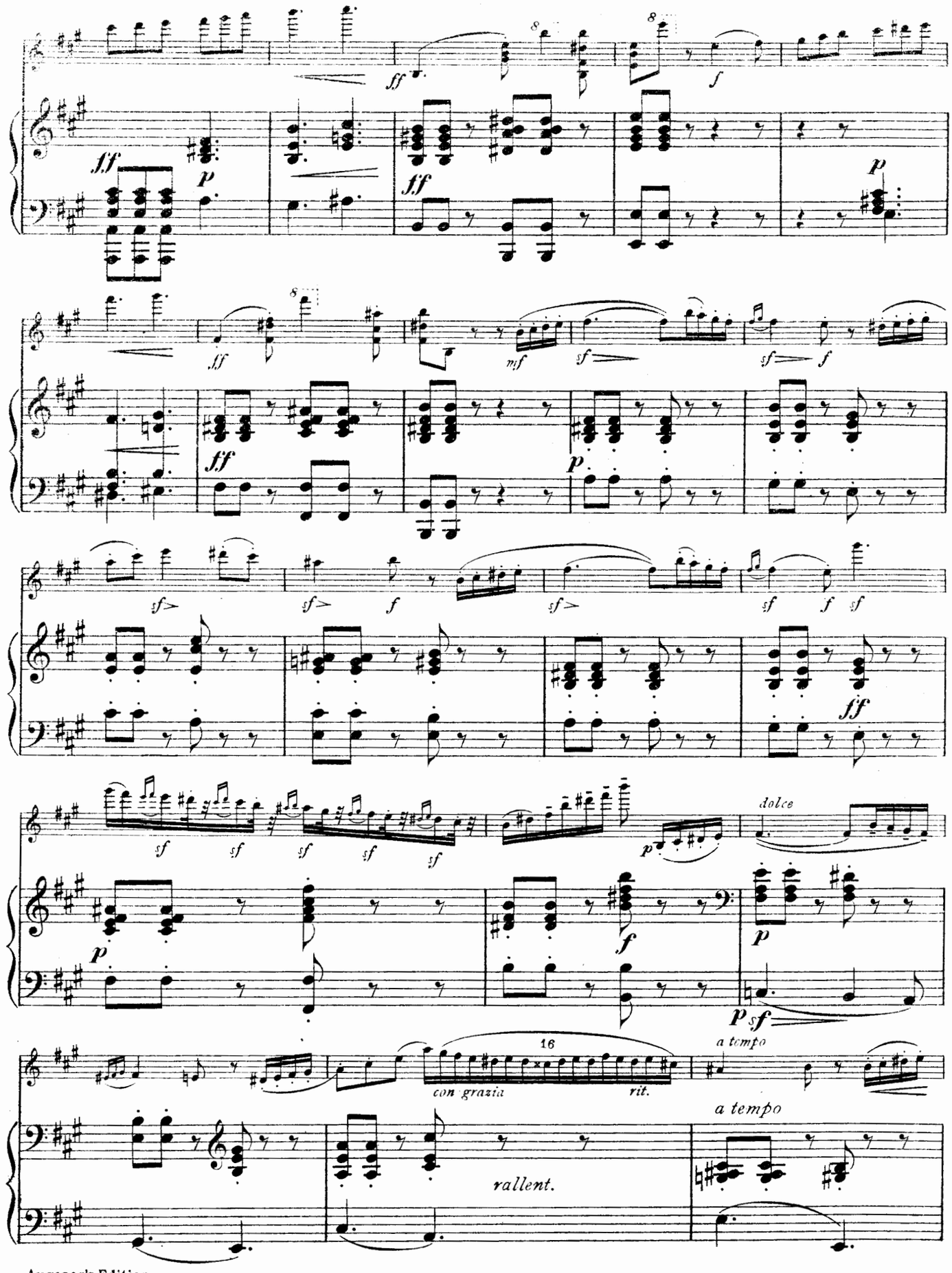
dolce
con grazia
rit.
a tempo
rallent.
a tempo

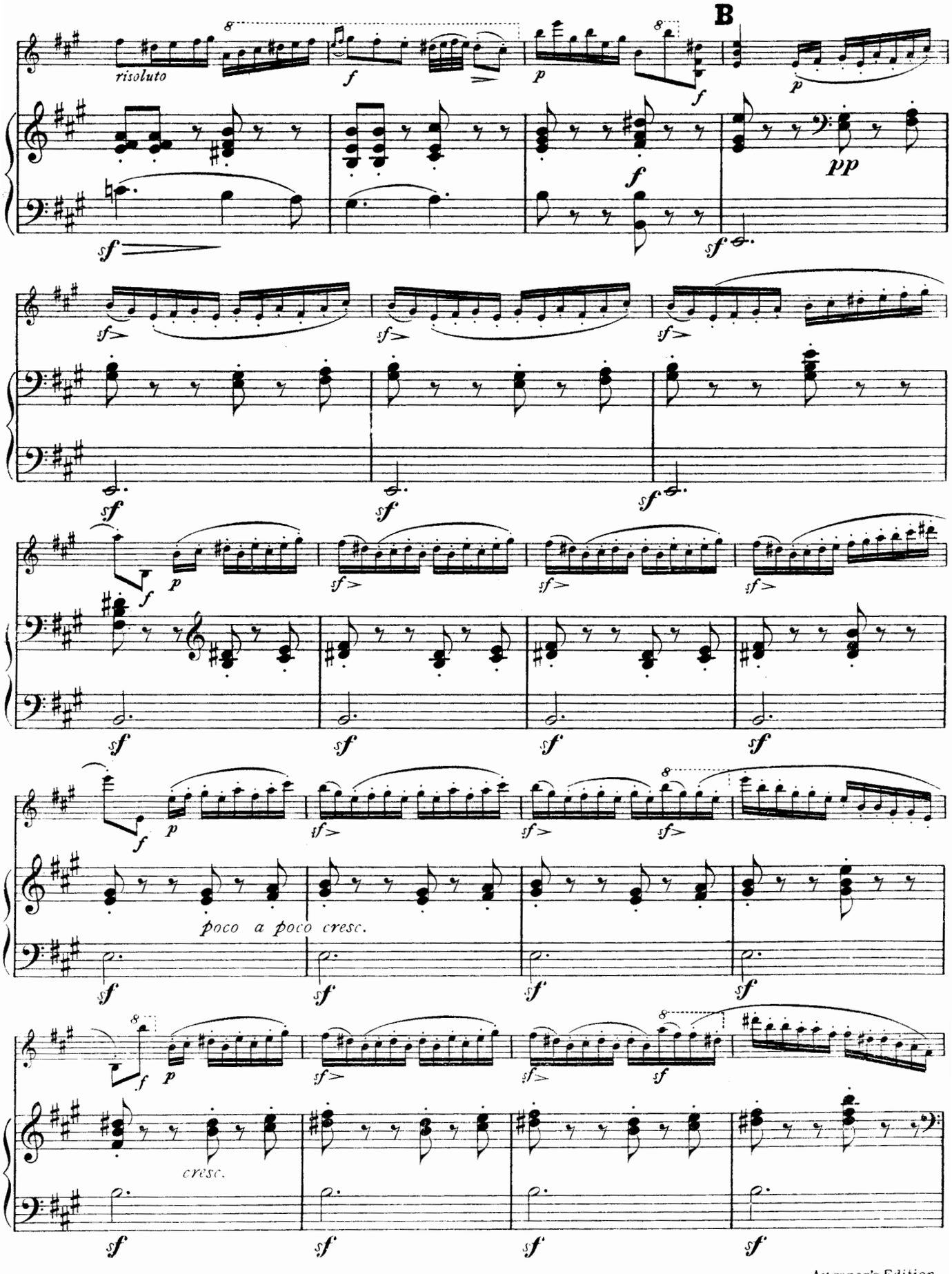
B
risoluto
poco a poco cresc.
cresc.

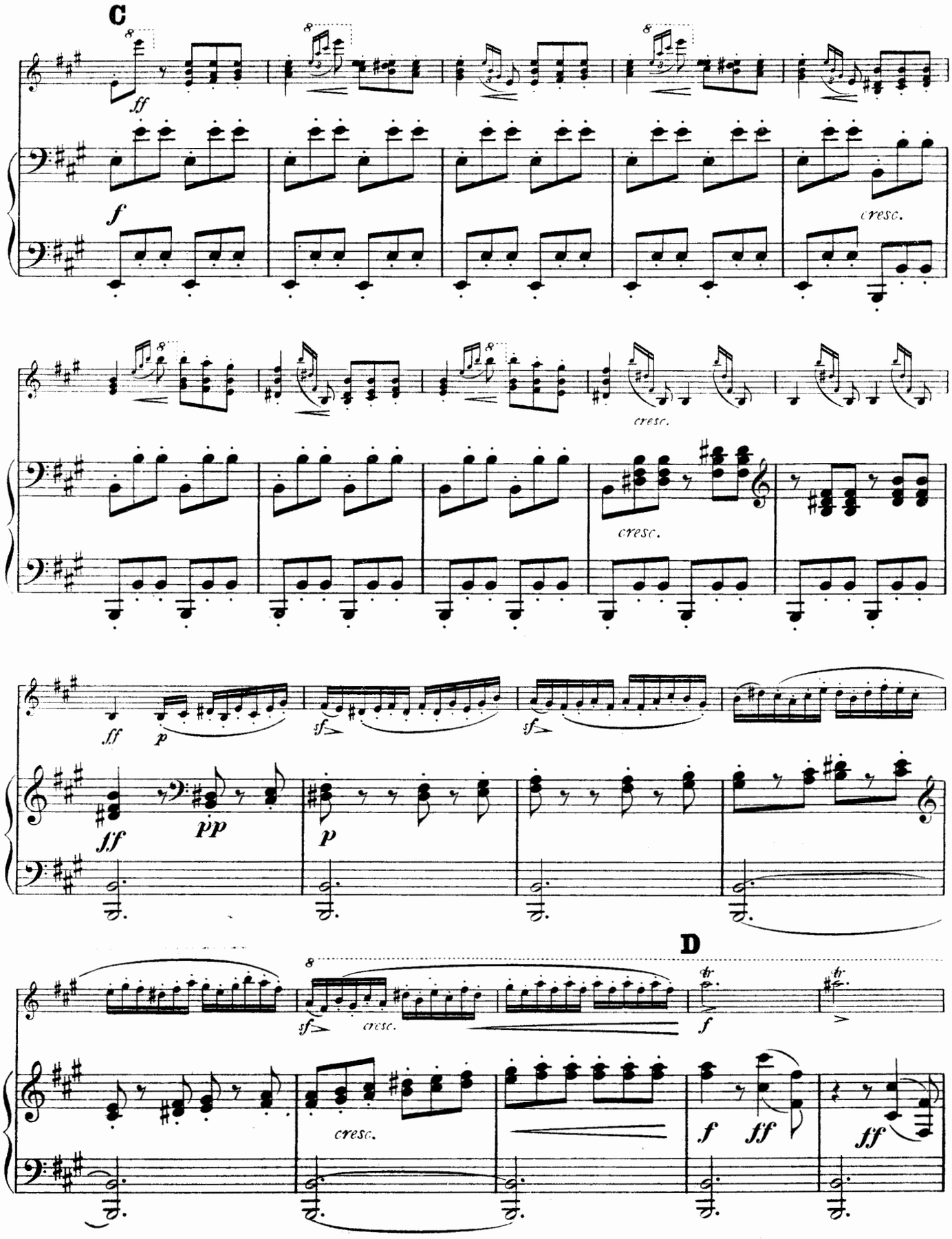
C
ff
f
cresc.
cresc.
cresc.
ff
p
sf
sf
ff
pp
p
D
sf
cresc.
f
cresc.
f
ff
ff

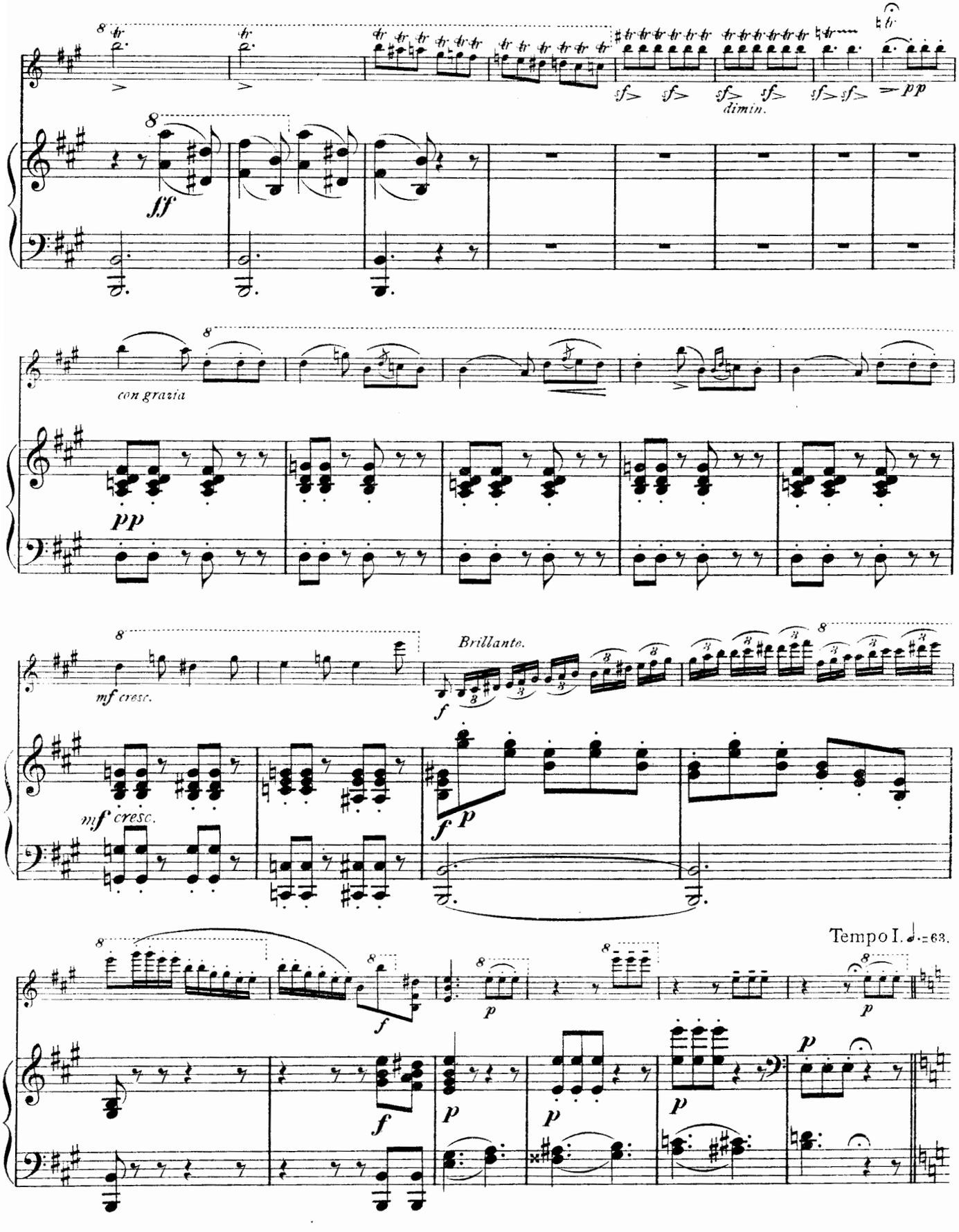
ff
sf sf sf sf sf sf
dimin.
pp
con grazia
pp
mf cresc.
Brillante.
f
mf cresc.
f p
Tempo I. ♩.=63.
f
p
p
p
p
p

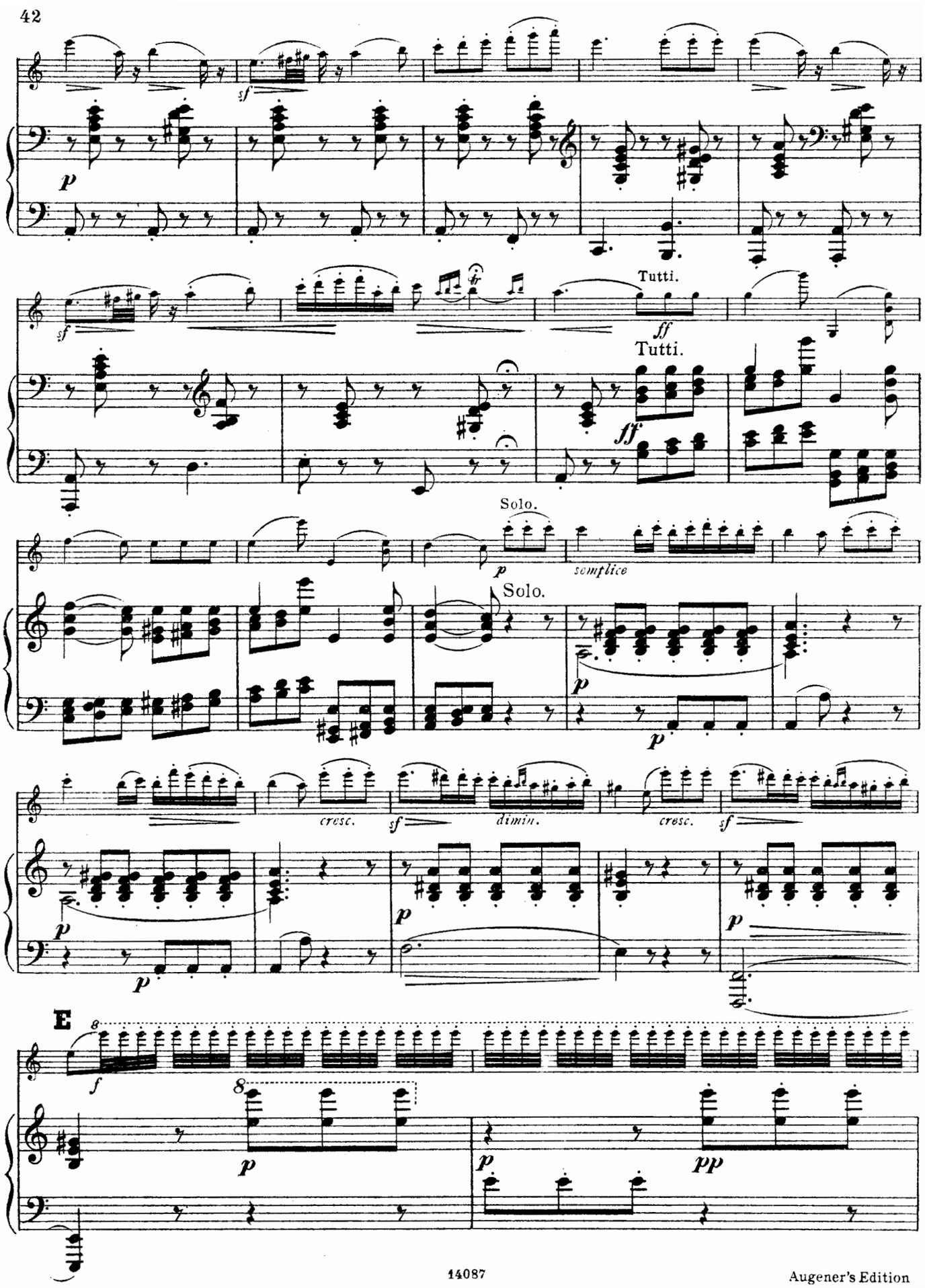
sf
p
sf
Tutti.
ff
Tutti.
ff
Solo.
p
semplice
Solo.
p
p
cresc.
sf
dimin.
cresc.
sf
p
p
p
p
E
f
p
p
pp

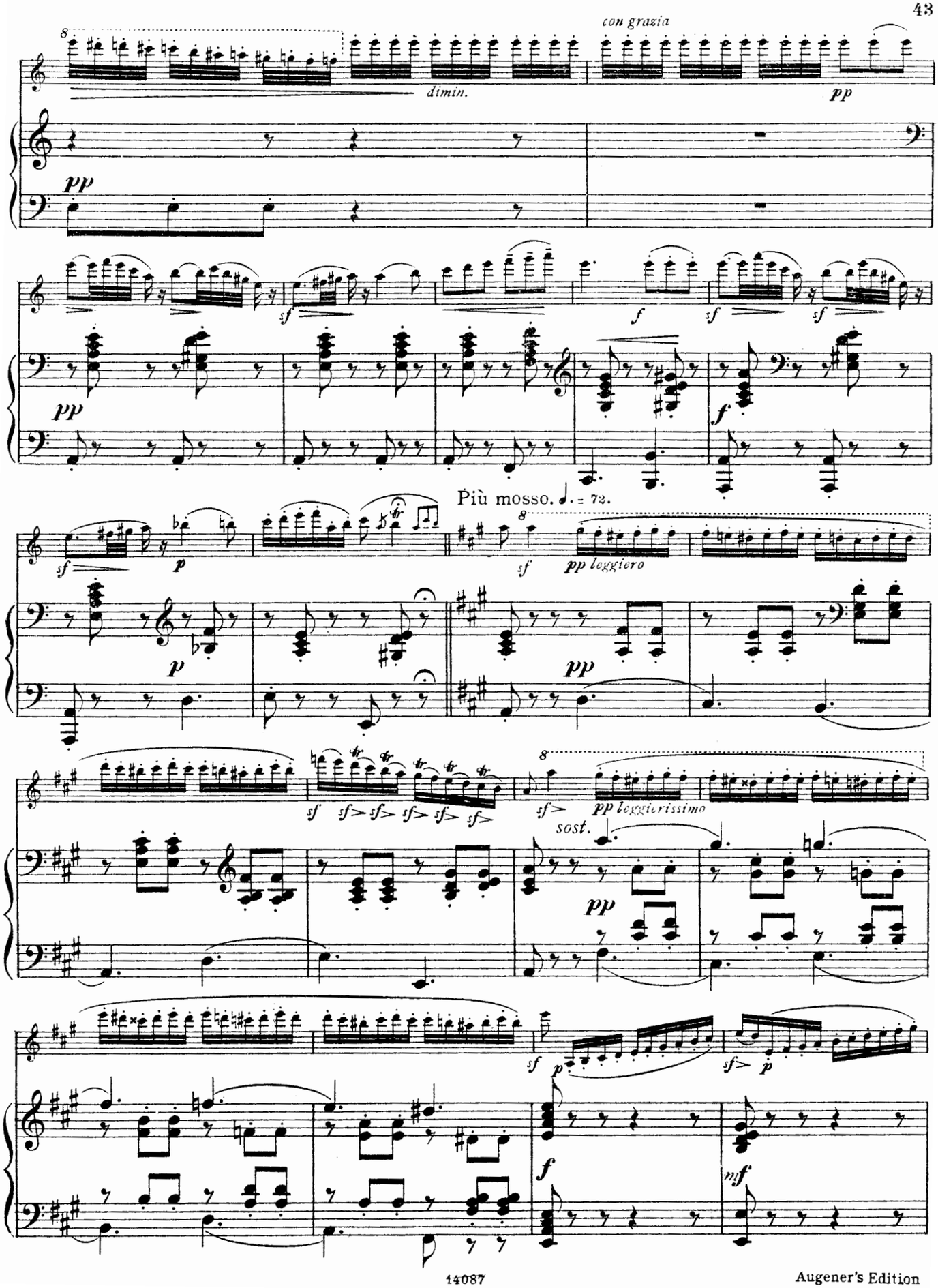
con grazia
dimin.
pp
Più mosso. ♩. = 72.
leggiero
leggierissimo
sost.

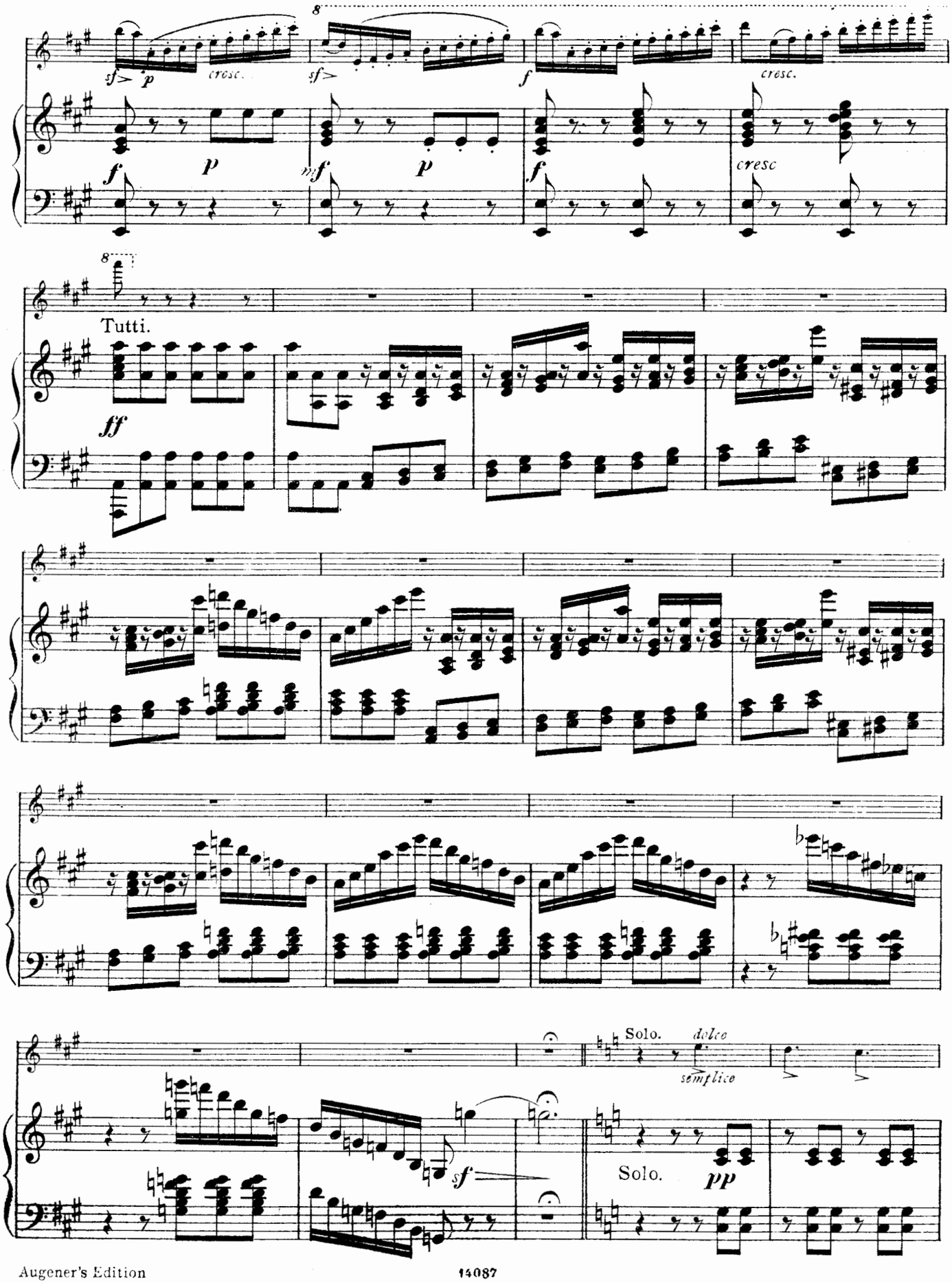
8
sf> p
cresc.
sf>
f
cresc.
f
p
mf
p
f
cresc
8
Tutti.
ff
Solo.
dolce
semplice
sf
Solo.
pp

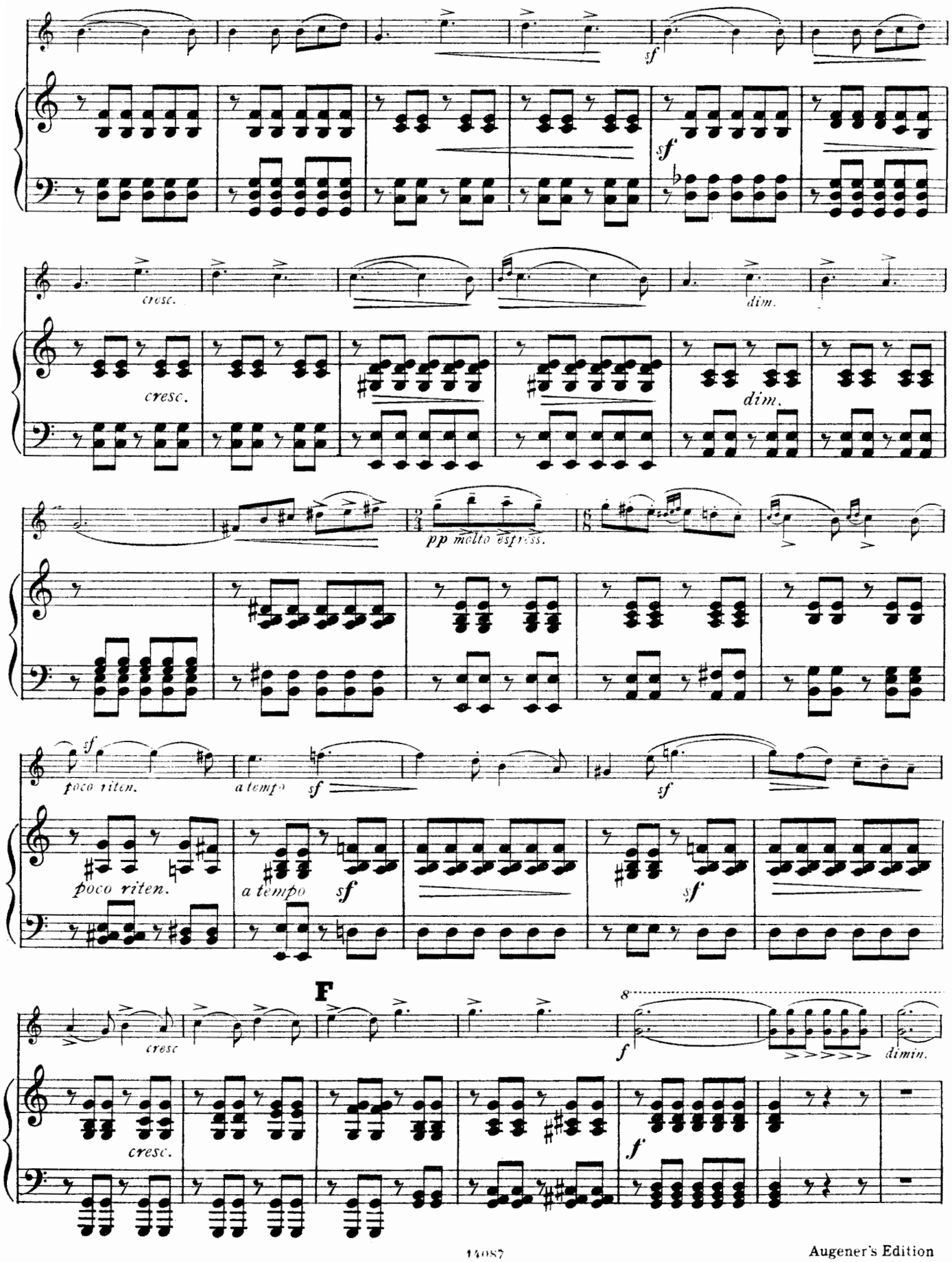
sf
cresc.
dim.
cresc.
dim.
pp molto espress.
poco riten.
a tempo
sf
poco riten.
a tempo
sf
sf
F
cresc
f
dimin.
cresc.
f

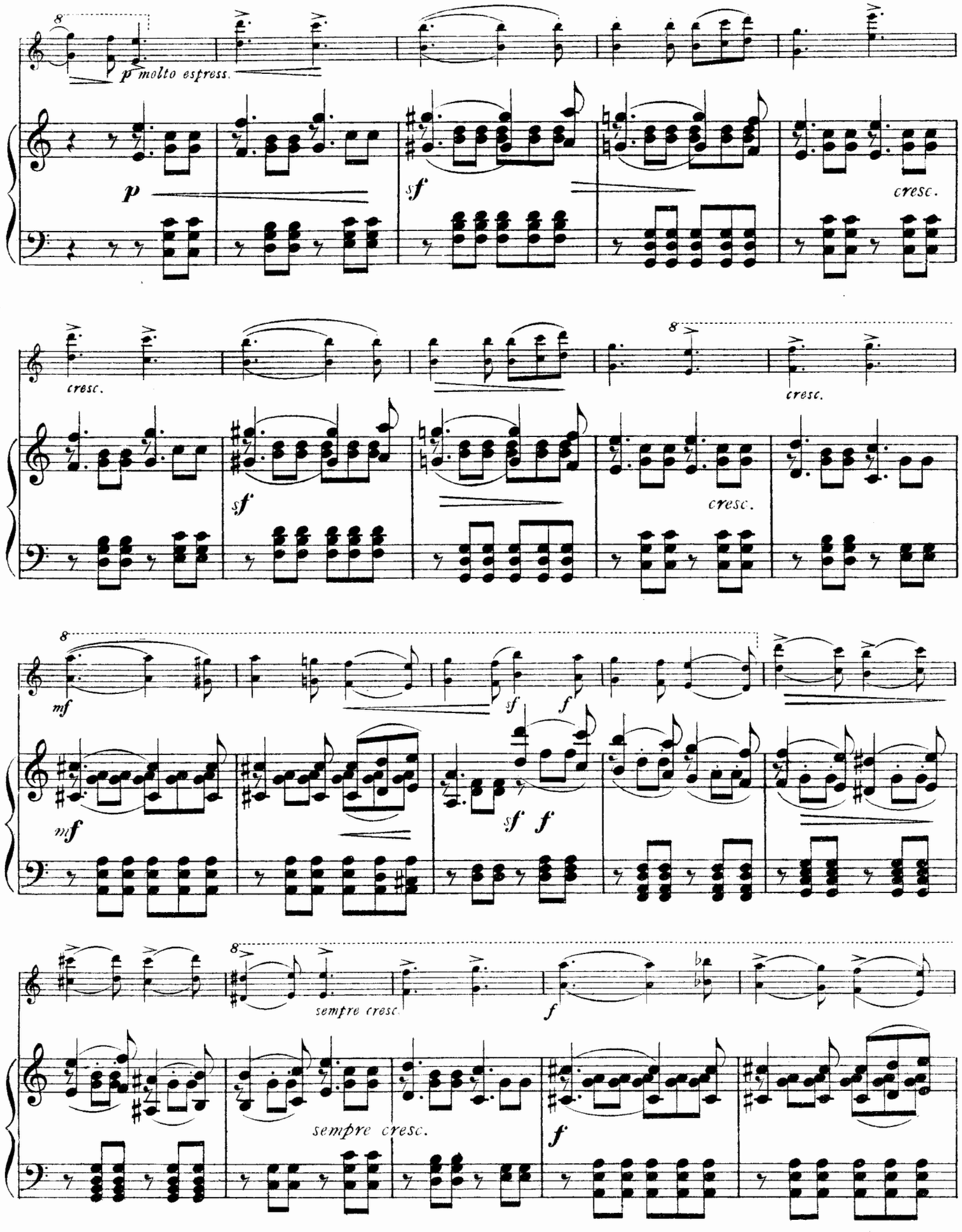
8
p molto espress.
p
sf
cresc.
cresc.
8
cresc.
sf
cresc.
8
mf
sf
f
mf
sf f
8
sempre cresc.
f
sempre cresc.
f

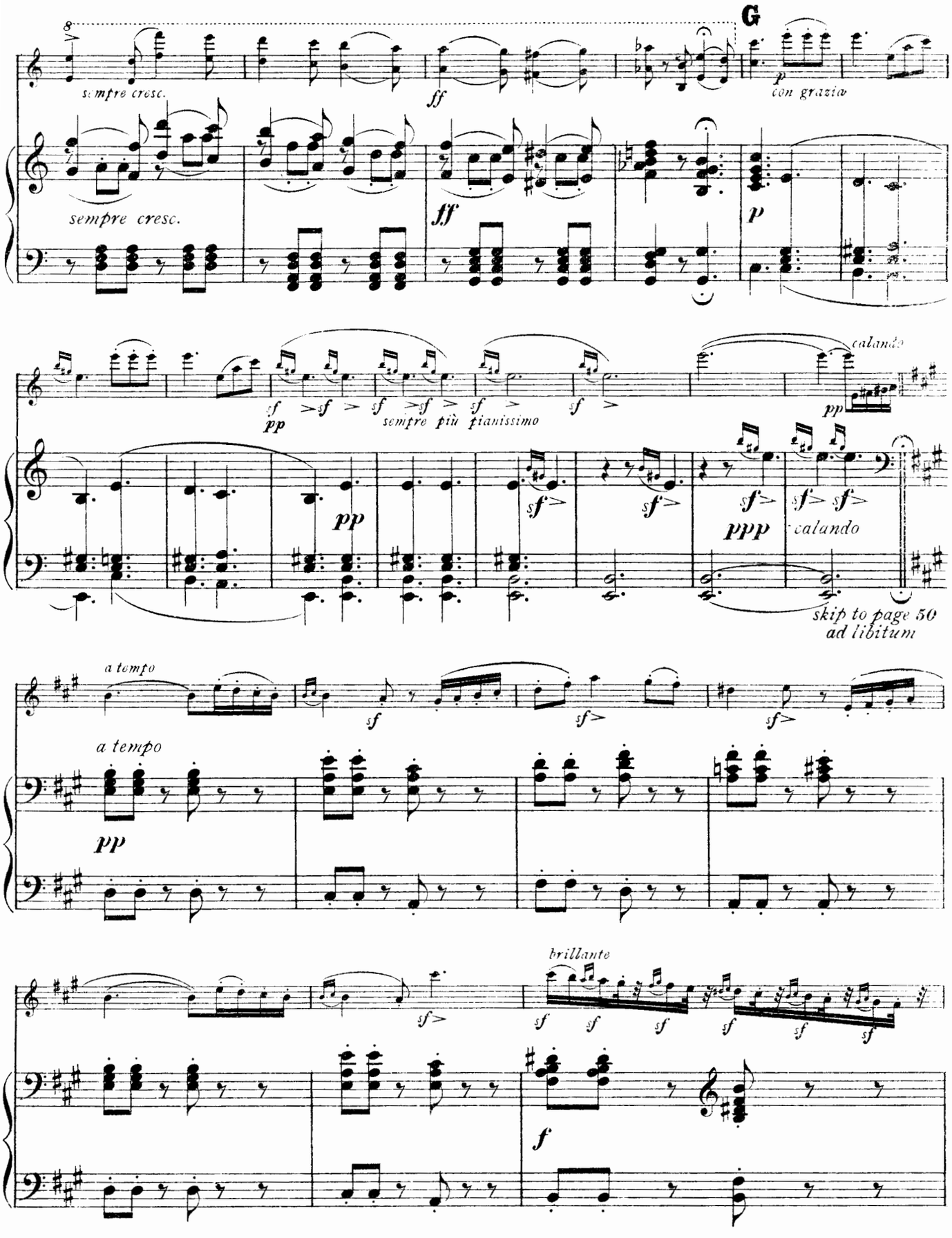
G
sempre cresc.
ff
p
con grazia
sempre cresc.
ff
p
sf
pp
sempre più pianissimo
calando
pp
pp
ppp
calando
skip to page 50
ad libitum
a tempo
a tempo
pp
brillante
f

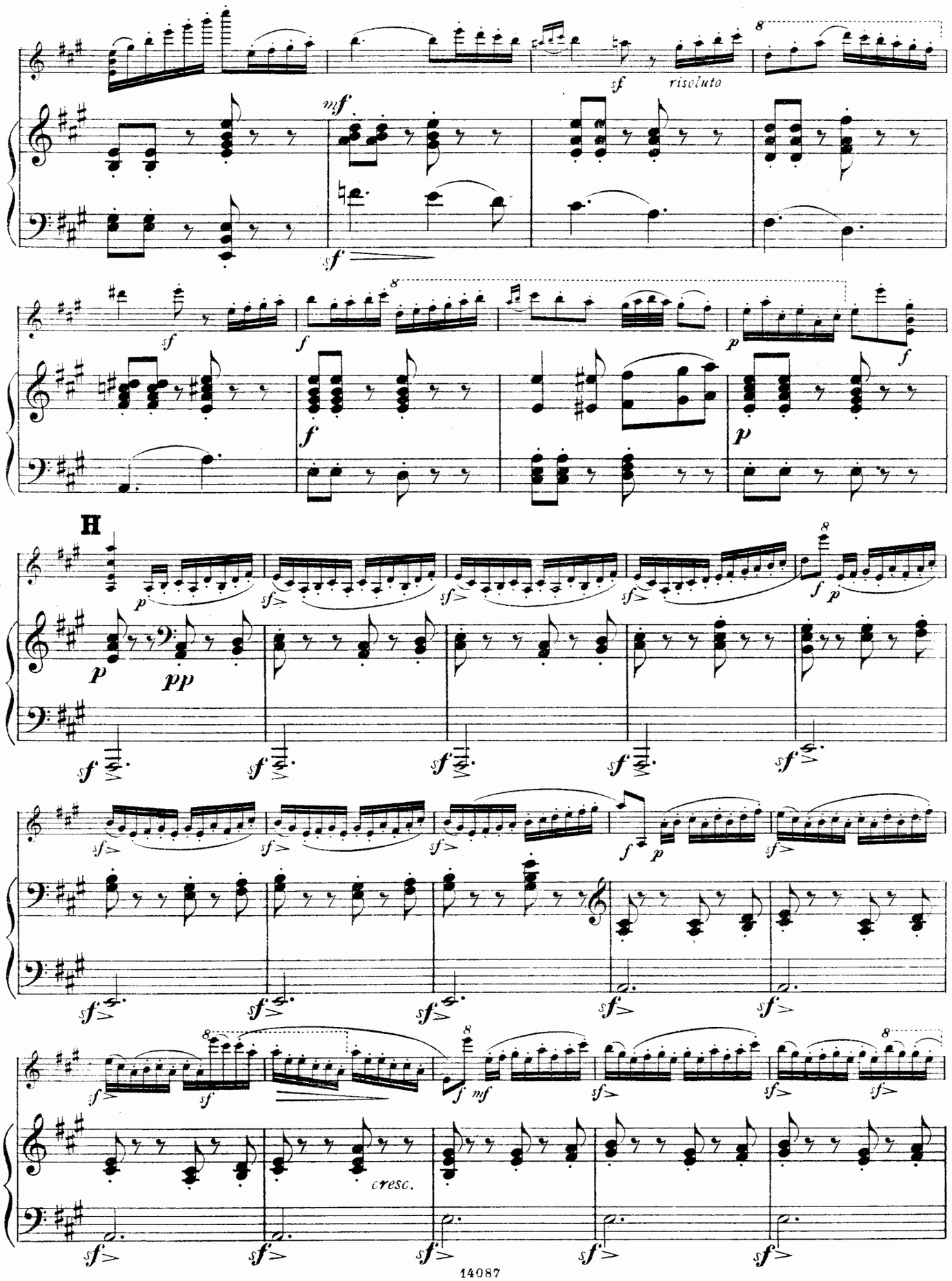
risoluto
H
cresc.

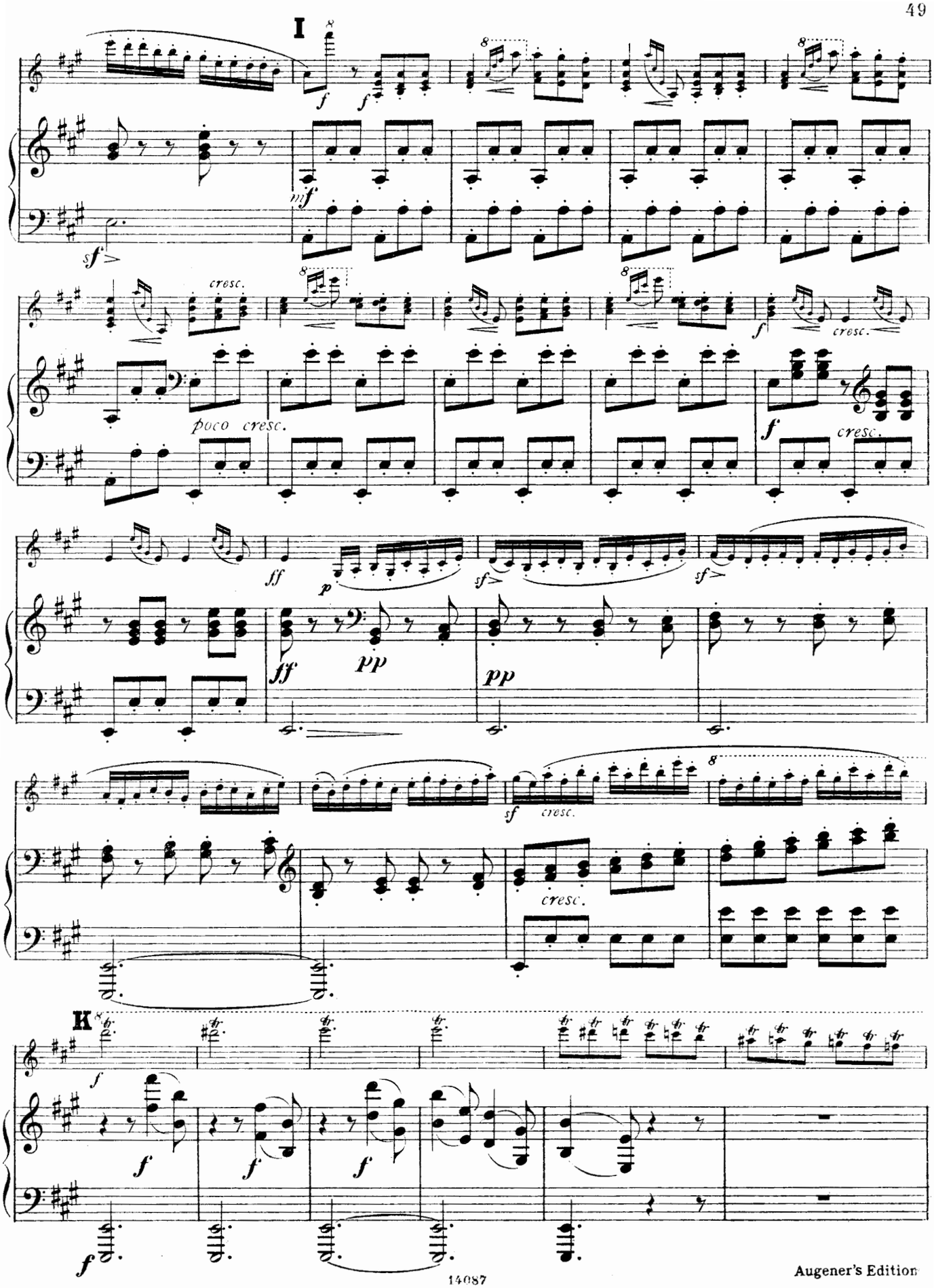
I
cresc.
poco cresc.
cresc.
cresc.
cresc.
K

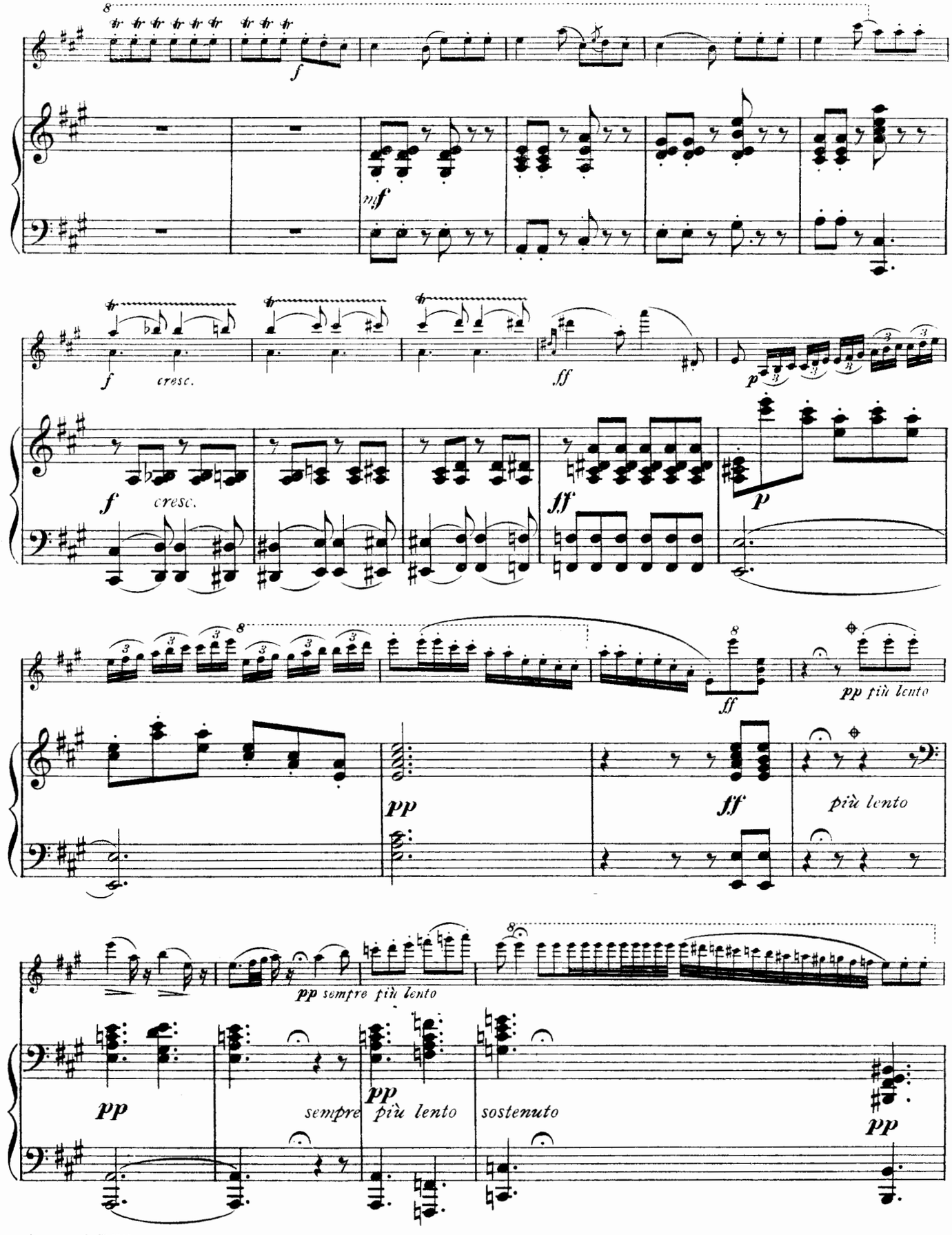
f
mf
f cresc.
ff
p
f cresc.
ff
p
ff
pp più lento
pp
ff
più lento
pp sempre più lento
pp
pp
sempre più lento
sostenuto
pp

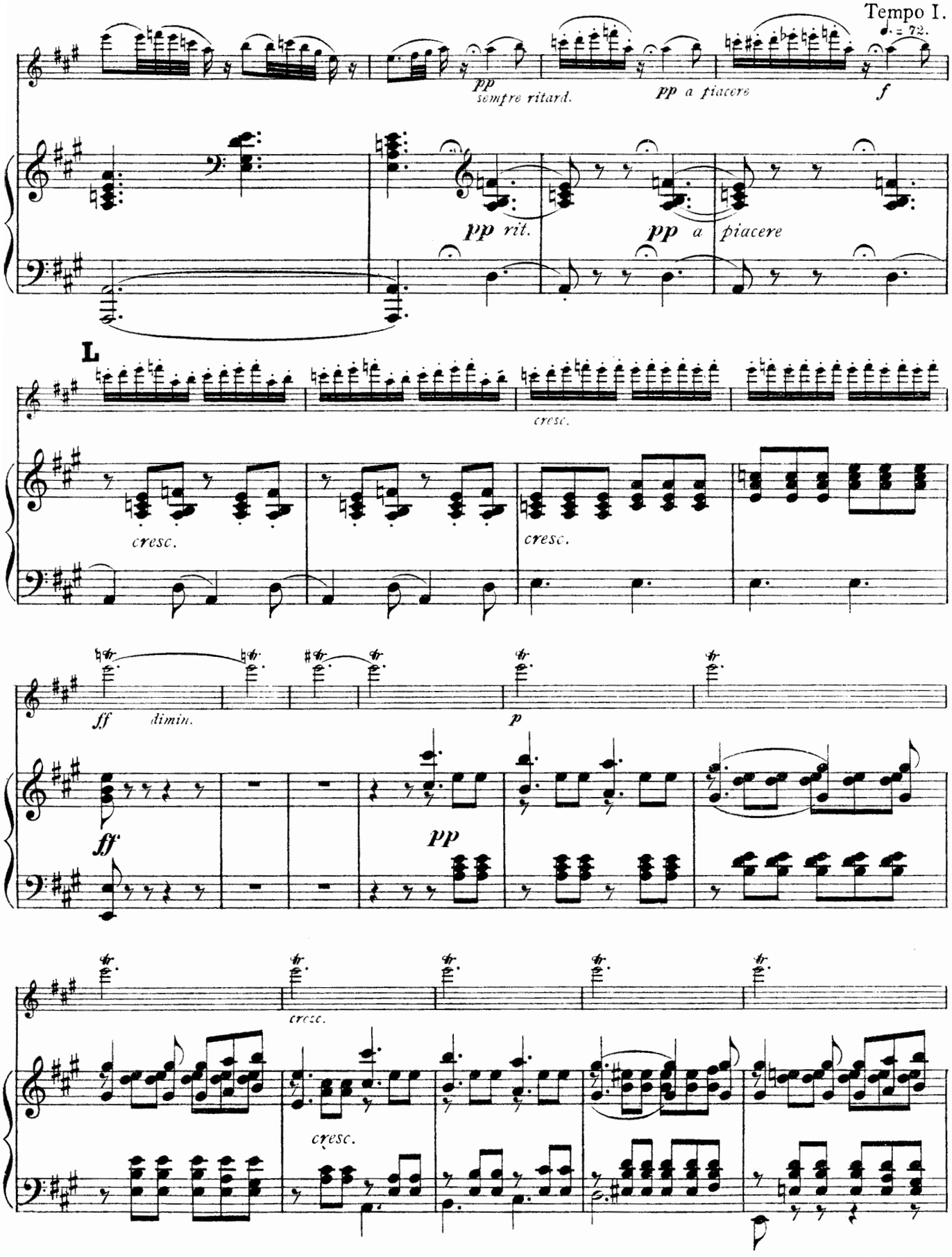
Tempo I.
♩. = 72.
pp
sempre ritard.
pp a piacere
f
pp rit.
pp a piacere
L
cresc.
cresc.
cresc.
ff
dimin.
p
ff
pp
cresc.
cresc.

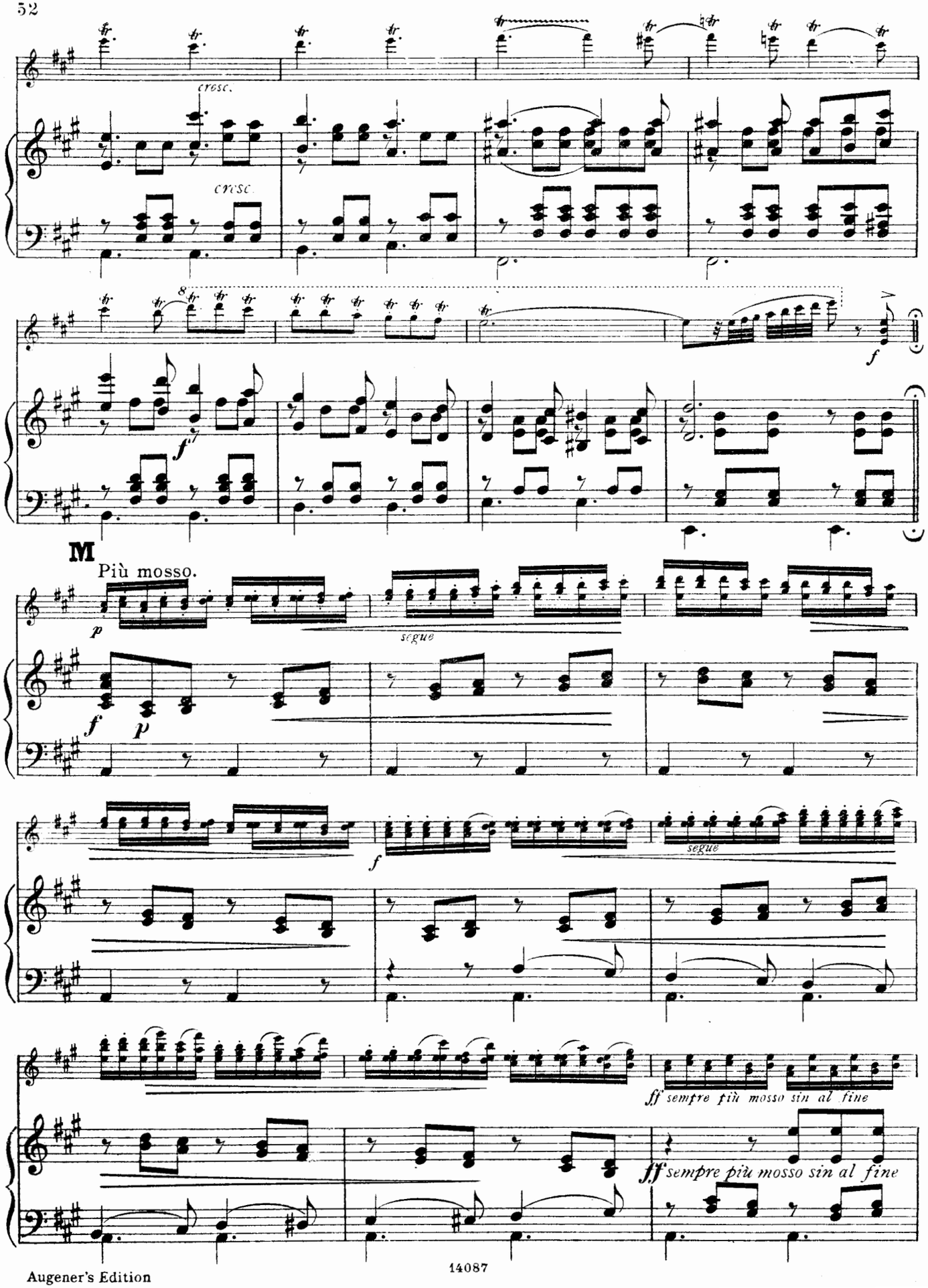
cresc.
cresc.
f
f
M
Più mosso.
p
segue
f
p
f
segue
ff sempre più mosso sin al fine
ff sempre più mosso sin al fine

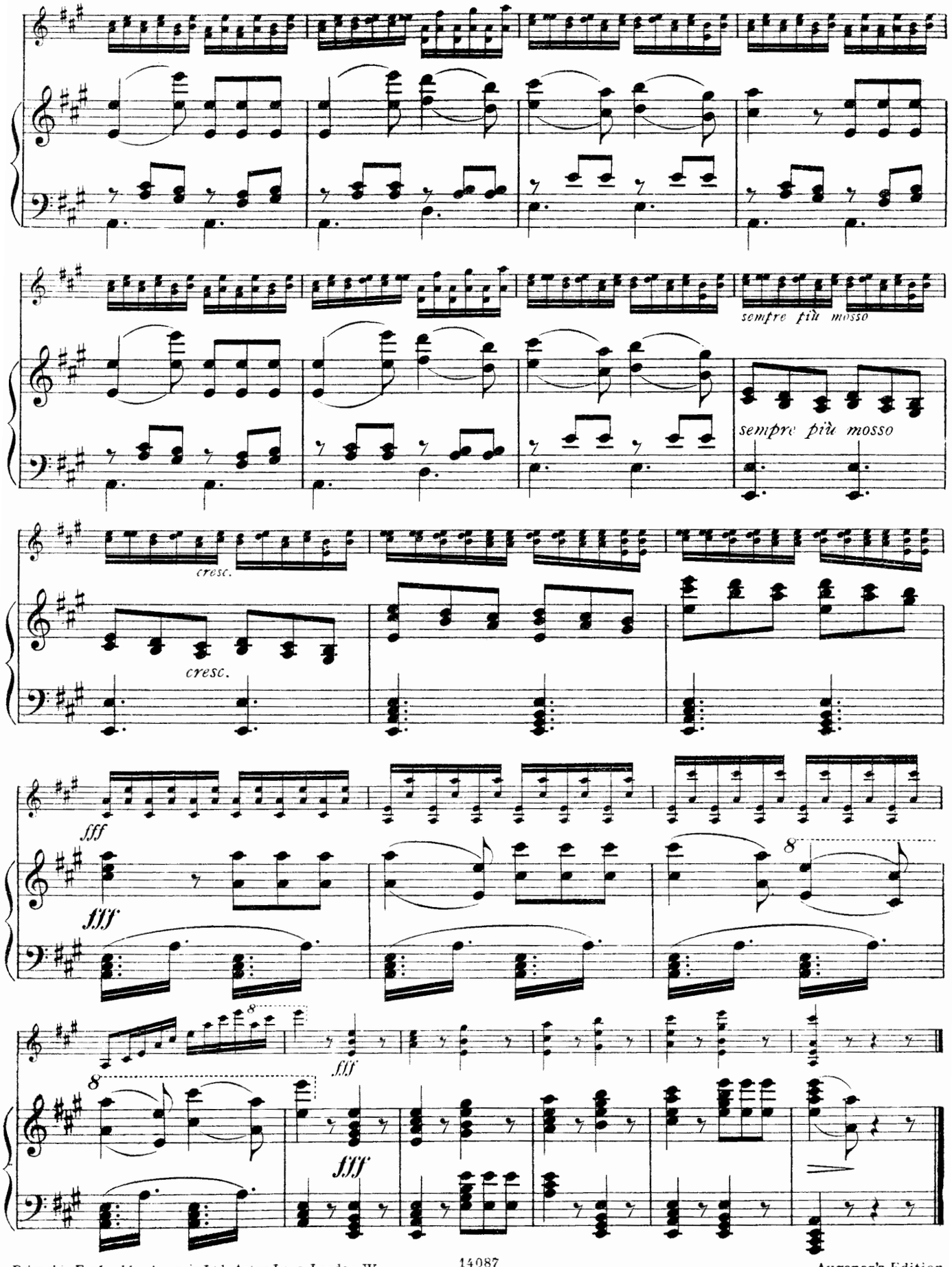

Printed in England by Augener Ltd. Acton Lane, London. W.

14087

Augener's Edition

CELEBRATED

VIOLIN CONCERTOS

WITH

PIANOFORTE ACCOMPANIMENT

Edn. No.			
7940	BACH	Concerto in A minor...	(Sauret)
7941	BACH	Concerto in E	(Sauret)
7942	BACH	Double Concerto in D minor	(Sauret)
7945	BEETHOVEN ...	Concerto. Op. 61	(Sauret)
7950	KREUTZER ...	Concerto No. 13 in D	(Sauret)
7951	KREUTZER ...	Concerto No. 19 in D minor	(Sauret)
7955	MENDELSSOHN.	Concerto. Op. 64	(Sauret)
7956	MOZART... ...	Concerto in E flat (K 268)	(Sauret)
7957	MOZART... ...	Concerto in D (K 218)	(Sauret)
7958	MOZART... ..	Concerto in A (K 219)	(Sauret)
7959	RODE	Concerto No. 6 in B flat	(Sauret)
7960	RODE	Concerto No. 7 in A minor Op. 9 ...	(Sauret)
7961	RODE	Concerto No. 8 in E minor. Op. 13 ...	(Sauret)
7963	SPOHR	Concerto No. 8, Scena Cantante, Op. 47.	(Wessely)
7964	SPOHR	Concerto No. 9 in D minor. Op. 55 ...	Sauret)
11758	VIEUXTEMPS ...	Concerto No. 2 in F sharp minor Op. 19.	(Sauret)
11754	VIEUXTEMPS ...	Concerto No. 3 in A. Op. 25	(Auer)
11755	VIEUXTEMPS ...	Concerto No. 4 in D minor. Op. 31 ...	(Auer)
7970	VIOTTI	Concerto No. 22 in A minor.	(Sauret)
7971	VIOTTI	Concerto No. 23 in G	(Sauret)

AUGENER LTD.
63 CONDUIT STREET (Regent Street Corner), W. 16 NEWGATE STREET, E.C.
57 HIGH STREET, MARYLEBONE & 18 GREAT MARLBOROUGH STREET, W.
LONDON

SELECT VIOLIN MUSIC IN AUGENER'S EDITION

ENGLISH ENGRAVING — THE BRITISH EDITION — ENGLISH PRINTING

Edn. No.

11461a,b **Abecedarian in Violin Playing.** (Heim) 45 Elementary Pieces. 2 Books

Albums. (Hermann) :—

7322a,b Modern Composers. Books I., II.
7322d-m ,, ,, ,,IV. to XII.
7322c,n Classical ,, Books III. & XIII.

7538a,b **Album Antique.** (Moffat.) 2 Books.

Album (Classical) (Moffat) :—

7537 English Masters. (17th & 18th Centuries.) 12 Pieces
7523 English Classical Album. 12 Pieces
7526a,b 12 Classical Pieces. (1st pos.) 2 Books

7318 **D'Ambrosio.** Op. 24. Orientale
7317 Op. 27. Romance

11311a-f **Ariosti.** 6 Lezioni. (Saint-George)

Bach

7943 6 Solo Sonatas. (Nachèz)
7940 Concerto in A minor. (Sauret)
7941 Concerto in E. (Sauret)
7942 Double Concerto in D min. 2 *Vs. & P.*
11320 Aria from Suite in D. (on G String)
7320a Chaconne, with Mendelssohn's accomp.
7320b ,, ,, Schumann's ,,
5233a Sarabande. (From 2nd Violin Sonata)
7434 Sonata in G minor. (Jensen)
7326 Berceuse, Sarabande, Toccata (Henkel)

7664 **Bache, F. E.** Romance

7328a-c **Ballet Album.** (Hermann.) 3 Books

8670 **Beethoven.** Violin Sonatas. **(Kreisler)**
7945 Concerto. (Sauret)
7331 2 Romances. (Jensen)

7332 **Berghout.** Short Pieces. (1st position)
11322 Op. 34. Sonatina

7336 **Bériot.** Op. 100. Scène de Ballet
7334a,b Mélodies italiennes. 2 Books
7335 6me Air varié
7338 7me Air varié

11321 **Berlioz.** Rêverie & Caprice

9402 **Brahms.** Op. 39. Walzer

Brahms -(Hubay)

8688a,b Hungarian Dances. 2 Books

11306-7 **Carse.** 2 Sonatinas. (D & G mi.)
11308 Sonatina in A. (1st & 3rd position)

8697 **Classical Violin Album.** (Hermann & Schroeder)

Classical Violin Music—(C. Jensen.)

7401-2 Geminiani. 2 Sonatas
7403 { Somis. Adagio & Allegro / Nardini. Adagio / Senaillé. Aria }
7404 Pugnani. Sonatas (E major)
7405 Senaillé. Sonata (G)
7406 Corelli. 3 Sonatas (A, E minor, E)
7407 Tartini. 2 Sonatas (G maj. & G mi.)
7408 ,, Sonata (C minor)
7409 ,, Sonata (C). Giga (G)
7411 Geminiani. Sonata VIII. (D minor)
7412 ,, Select Sonata Movements
7413 Borghi. Sonata II. (A)
7414 ,, Sonata IV. (G minor)
7416 A. Veracini. Sonata (A minor)
7418 Mozart. Andante, Menuetto & Rondo
7419 Corelli. Follia con variazioni
7420 Mozart. Adagio (E). Rondo (C)
7421 Barthélemon. Sonata (E minor)
7422 Handel. Sonata (A)
7423 Vivaldi. Sonata (A)
7424 F. M. Veracini. Concert-Sonata (E mi.)
7425 Leclair. Sonata IV. (D)
7426 Handel. Sonata X. (G minor)
7427 ,, Sonata XIII. (D)
7428 Leclair. Le Tombeau (Sonata)
7433 Benda. Sonata VIII. (A minor)
7434 Bach. Sonata (G minor)

7351 **Clementi—(Reger).** Op. 36. 6 Sonatinas
7351a Violin Part separately

7352 **Coleridge-Taylor.** 2 Romantic Pieces
7356 Op. 16. Hiawathan Sketches
11340 Op. 20. Gipsy Suite
7358 Op. 23. Valse Caprice
7359b Op. 35, No. 2. Negro Love Song
6100d ,, ,, 4. Danse Nègre
11342 Op. 58. 4 African Dances
11341 Op. 59. Romance
11343 Op. 73. Ballade in C minor

7354a,b **Corelli.** Op. 5. 12 Sonatas. 2 Books
11355 Op. 5, No. 5. Sonata in G minor
7419 Follia con variazioni
7405 3 Sonatas

7361 **Dancla.** 12 Melodies

7363a,b **David.** Op. 30. Bunte Reihe. 2 Books
7349 Op. 24. 6 Salon Pieces

11373 **Diabelli.** Sonata in F
7347 Sonata in G

7360 **Dussek.** Op. 69, No. 1. Sonata
7365 **Dvorak.** Op. 15. Ballade

7366b **Ernst.** Op. 10. Elégie (With Spohr's Introduction)
11401 Op. 11. Fantaisie brillante. (Otello)
11403 Op. 22. Airs hongrois

11420 **Field.** 5 Nocturnes

Fitzenhagen

7367-8 Op. 38, 39. 6 Pieces. (1st pos.) 2 Books

Edn. No.

7369 **Gade.** Op. 6. Sonata in A
7374 Op. 21. Sonata in D minor
7841b Op. 43. Fantasiestücke

Gavotte Album

8687 14 Celebrated Gavottes. (Hermann)

7370 **German, Ed.** Saltarelle
11441 Song without words

7522 **Grieg, Ed.** Op. 13. Sonata in G

7372a,b **Gurlitt.** Op. 134. Sonatinas, A & F
8677a-c Op. 146. Salon Pieces. (1st Position) 3 Books
7382a-c Op. 164. Snowflakes. Short Pieces. 3 Books
7500 Op. 180. 2 Miniature Sonatas. (1st pos.)

Handel

8668a,b Sonatas. (Moffat.) Comp. 2 Books Or separately, Nos. 1 to 6
7385 2 Flute Sonatas. Arranged. (Jensen)
7378a,b 2 Suites. D & E minor. (Jensen)

7383 **Hauptmann.** Op. 6. Sonata
7384 Op. 10. 3 Sonatinas. (1st position)

7505 **Hauser, M.** 6 Songs without words

5235a **Haydn.** "Nachtwächter" Menuet

Heller—(Ernst)

7386a,b Pensées fugitives. 2 Books

7389a **Hermann, F.** Op. 28. Sonatina in G
7390a ,, ,, D
5465c 50 Favourite Melodies. (1st position)

Hours of Pleasure—(Carse)

11505 Bk. I. 15 Pieces. 1st position
11506 ,, II. 8 Pieces up to 3rd position
11507 ,, III. 7 Pieces up to 5th position

7507 **Hurlstone.** Sonata

7391 **Jansa.** Op. 54. Concertino

8680 **Jensen, C.** Op. 25. Suite in A minor
7394 Op. 31. 3 Characteristic Pieces
Studies in style. Striking Pieces of Old Masters.
7395a Book I. Bach. Haydn. Gluck
7395b ,, II. Leclair. Veracini. Senaillé
7395c ,, III. Tartini. Beethoven
7395d ,, IV. Beethoven. Rode. Bach
7395e ,, V. Tartini. Mozart. Bach
7395f ,, VI. Martini. Mozart

Kreutzer -(Sauret)

7950 Concerto No. 13 in D
7951 Concerto No. 19 in D minor

7399 **Kuhlau.** Op. 88. 4 Sonatinas

7513 **Laubach, F.** 24 Scottish Songs. Arranged

8682a **Liszt.** Consolations. (Hermann)
7019d 2nd Rhapsodie. (Hermann)

7520 **MacCunn.** Highland Memories

8686a **March Album.** Book I. (1st position)
8686b-d Book II.-IV.
8686e ,, V. (Mendelssohn)

7435 **Matteis, N.** Suite. (Simonetti)

7955 **Mendelssohn.** Concerto. (Sauret)
11550 Andante from Concerto
7521 6 Christmas Pieces. Arranged
5348a Funeral March. Arranged
8686e 4 Marches. Arranged

Moffat, A.

7525 6 Easy Pieces for Young Violinists
7525a Violin part alone
7524 Album of 12 Easy Pieces
7539 Fantasia on British Melodies
7539a Violin part alone
7393 Irish Airs & Dances. (1st & 3rd pos.)
7554 Suite. (Style ancien)

5236a **Monsigny.** Rigaudon. (Reine de Golconde)
5244a Chaconne. (Reine de Golconde)

Moszkowski

7527 Op. 8. 5 Valses. (E. Thomas)
7528a,b Op. 16. Ballade. Bolero
7528 Op. 16. Ballade. (New Edition)
7529 Op. 21. Spanish Dances
7530 Op. 23. Les Nations. (Tivadar Nachèz)
7531 Op. 23. From Foreign Parts. (Thomas)
7532 Valse Brillante. (E. Thomas)

Mozart—(Nachèz)

8669a Sonatas 1 to 9. Book I.
8669b Sonatas 10 to 18. ,, II.
7956-8 Concertos E flat, D & A (Sauret)

7736 **Nölck.** Op. 160. Amoroso. Valse lente
7553 Op. 164. Cavatina

Our Favourite Tunes. (Gurlitt.)

7375 64 Melodies. (Ancient & Modern)
7388 40 Selected Melodies. (Hermann)

11618 **Paganini.** I Palpiti & Moto perpetuo

Palaestra (E. Heim.) Pieces, Sonatas & Suites in progressive order. (See special list.)

11471a-c to 11480a-c { Book I.a,b,c to X.a,b,c. 30 Books }

8685 **Papini.** Gavotte, Romance, Scherzettino

7545 **Pleyel.** Op. 8. 6 Duos
7544 Op. 44. 3 Duos
7546 Op. 48. 6 Sonatinas

7548 **Popper, D.** Romance

Edn. No.

7308 **Popular Melodies.** (Kayser) (1st pos.)

7410 **Purcell.** The Golden Sonata. 2 *Vs. & P.*

7549 **Raff.** Op. 85. 6 Salon Pieces
7549f Op. 85, No. 6. Tarantella

5242a **Rameau.** Chaconne & Musette

Reinecke

7541 Op. 122a. 10 pieces. (1st position)
7542 Op. 213. 10 Short Pieces. (1st position)
7543 2 Miniature Sonatas. (1st position)
7540 Romance

7547 **Ries. Ferd.** 3 Sonatinas

Ritter

7550a e Brilliant Fantasias. (1st position.)

8691 **Rode.** Air varié. (Jensen)
7960 Concerto No. 7 in A minor (Sauret)
7961 Concerto No. 8 in E minor (Sauret)
7959 Concerto No. 6 in B flat (Sauret) *in the press.*

5678 24 Caprices. (Wessely)

7563a,b **Roeckel.** Croquis musicaux. 2 Books

7562a-c **Rubinstein, A.** Op. 11. 3 Salon Pieces

7570a **Saint-George.** 1st Petite Suite
7569a Op. 60. 2nd Petite Suite

11693c **Sauret, E.** Op. 47, No. 3. Scène polonaise
11694a,b Op. 63. Souvenir d'Orient. 2 Books

7565 **Scharwenka, X.** Op. 3. 5 Polish Dances
7566 Op. 46a. Sonata in E minor
9408 Tone Pictures

7572 **Schmitt, J.** 2 Sonatinas, C & D. (1st p.)

11697 **Scholz, R.** 4 Short Pieces. (1st position)

7571 **Schubert.** Op. 137. 3 Sonatinas

7559 **Schubert (of Dresden).** Bagatelles

7575 **Schumann.** Op. 15. Scenes of Childhood
7576 Op. 68. Album for the Young
7581 Op. 94. 3 Romances
7583 Op. 102. 5 Stücke im Volkston
7585 Op. 105 & 121. Sonatas
7584 Op. 113. Fairy Pictures
7578 Evening Song (Hermann)

7513 **Scottish Songs.** (F. Laubach)

11699 **Simonetti.** Mazurka
11700 Rêverie . .

7436a-c **Sitt, H.** Op. 71. Romance, Nocturne, Scherzo-Tarantella. 3 Pieces
7558a-c Op. 109. 3 Sonatinas. (1st-3rd pos.)

8695 **Spohr.** Barcarolle, Scherzo, Sarabande
11705 3 Adagios from Concertos
7963 Op. 47. Concerto No. 8. (Wessely)

7586 **Squire, W. H.** Gavotte humoristique
7122b Serenade

7587 **Svendsen.** Romance. (Fingered)
7587a The same. (Violin part unfingered)

7407 **Tartini.** 2 Sonatas (G major & G min.)
7408 Sonata (C minor)
7409 Sonata (C major). Giga (D minor)
7965 Le Trille du Diable (Wessely)

8698a-c **Terschak.** Melodies of England, Scotland, Ireland. 3 Books

7417 **Torelli.** Op. 8. Concerto. 2 *Vs. & P.*

7591 **Tschaikowsky.** Sérénade mélancolique
5469a Airs from "Eugène Onégin"

7590 **Tschaikowsky-Album.**

11310 **Veracini, F. M.** Sonata in E mi. (David)
7589 Sarabanda & Danza rustica. (Moffat)

7592 **Vieuxtemps.** Op. 11. Fantaisie-Caprice
11750 Op. 21. Fantaisie
Op. 22. 6 Morceaux de Salon :—
7594a No. 1. Morceau brillant
7594b 2. Air varié
7594c 3. Rêverie
7594d 4. Souvenir du Bosphore
7594e 5. Tarantelle
7594f 6. L'Orage
11754 Op. 25. 3rd Concerto, in A. **(Auer)**
7595 Op. 30. Elégie. (R. Scholz)
11755 Op. 31. 4th Concerto in D mi. **(Auer)**
11751 Op. 32, 1. Souvenir de Beauchamps
11752-3 2. Rondino. 3. La Chasse
7497 Op. 33. St. Patrick's Day
11756 Op. 35. Fantasia-Appassionata (Auer)
7593 Op. 38. Ballade & Polonaise
11757 Op. 43. Suite. (Auer)

7970-1 **Viotti.** Concertos 22 & 23. (Sauret)

7440 **Volkmann.** Op. 10. Chant du Troubadour
7496 Musical Picture Book. (Hermann)

8699 **Wagner.** Albumleaf in C. (Hermann)
5351a Arioso & Finale. Tannhäuser
8700 Grand March. Tannhäuser
5350a Elsa's Bridal Procession. Lohengrin
11323 "Tristan & Isolde" Fantasia (Berghout)

9413b **Wichtl.** Fantasia. "Long, long ago"

7491 **Wieniawski.** Op. 4. Polonaise
7498 Op. 5. Adagio élégique
7499 Op. 6. Souvenir de Moscou
11771 Op. 7. Capriccio-Valse
11772 Op. 9. Romance sans paroles
11773 Op. 11. Carnaval Russe
7494 Op. 12. 2 Mazourkas de Salon
11774 Op. 16. Scherzo Tarantelle
7495 Op. 17. Légende
7492 Gigue
7493 Kuyawiak. 2nd Mazurka

SELECT VIOLIN STUDIES IN AUGENER'S EDITION

ENGLISH ENGRAVING. THE ALL-BRITISH EDITION. ENGLISH PRINTING.

Edition No.

ALARD, D.

5640 Op. 10. Melodious and Progressive Studies. (Wessely)
5641 Op. 53. L'Art moderne. 20 Studies.

BÖHMER, C.

5643a,b Exercises in Intonation. (1st pos.) 2 Books

CAMPAGNOLI, B.

7601 7 Divertissements. (Jensen)
5652 30 Preludes in all keys. (Wessely).

CARSE

5648a Scales and Arpeggios. (1st position).
5648b Book II. (Up to 5th position)
5648c Book III. (3 Octaves, &c.)
5647 Preliminary Exercises
5649a-d Progressive Studies. 4 Books

DANCLA.

5644 Op. 2. 6 Etudes
10751 Op. 73. 20 Etudes brillantes
10752 Op. 74. Ecole du mécanisme

DONT—(Wessely)

5653 Op. 35. Etudes and Caprices
7604 Op. 37. 24 Exercises. (Preparatory to the Studies of Kreutzer & Rode)
7605 Op. 38. 20 Progressive Exercises. (With 2nd Violin)
5609 Op. 38B. 10 Studies. (With 2nd Violin)

FIORILLO

5654 36 Etudes. (Caprices).

GRADUS AD PARNASSUM (Heim)

Collection of Studies by various Authors. Progressively arranged. (See separate list.)

5471 Book I. ... 1st position
5472 ,, II. ... 1st to half position
5473 ,, III. ... 1st to 2nd position
5474 ,, IV. ... 3rd position
5475 ,, V. ... 4th to 5th position
5476–78 ,, VI-VIII. Higher positions
5479–80 ,, IX.-X.

HERMANN

Op. 24. Special Studies

5659 Part I. (1st position)
5660 ,, II. (1st-3rd positions)
5660a,b ,, II. ... ... In 2 Books
5661 ,, III. (3rd-7th positions)
5661a,b ,, III. ... ... In 2 Books
5612a,b 50 Exercises. (1st position) Preparatory to Op. 24. 2 Books

HOFMANN, R.

5668a First Instruction. Book I.
5668b ,, Book II.
5666a,b Op. 90. 80 Melodious Studies. (1st position) ... ...2 Books
5667a,b Op. 91. 40 Studies. (All positions) 2 Books

HŘÍMALY, J.

7926 Scale Studies

Edition No.

KAYSER

7606 Popular Tutor. (Elementary)
8662 Op. 20. 36 Elementary & Progressive Studies.
8662a-c... ... ... In 3 Books
8660 Op. 28. 16 Studies. (Half to 7th position)
8661 Op. 30. 16 Studies. (To follow Op. 20)

KREUTZER

5671 42 Studies. (Artok)

LAUBACH

5672 Scale & Arpeggio Manual. (1st pos.)

LOCATELLI

5673 Art of the Violin. (Henley)

LODER

5675 Violin Tutor

MAZAS, F.

7607a Op. 36. Book I. Special Studies
7607b ,, ,, II. Brilliant Studies
7607c ,, ,, III. Studies for Artists

MEERTS

8665a,b 12 Studies. (2nd Violin). 2 Books

RITTER

5676 Scale and Chord Exercises

RODE

5678 24 Caprices. (Wessely)

SCHOLZ

5681 School of Artistic Violin Playing, for moderately advanced players

SCHÖN

7611 A B C of Violin Playing. (1st pos.)
7619 Study of Positions. (2nd position)
7618 ,, ,, (3rd position)
7621 ,, ,, (4th-7th positions)
7622 12 Exercises

SCHUBERT (of Dresden)

5680 Op. 3. 9 Studies

SITT, H.

5682 Op. 90. 20 Studies. (1st position)

STEFFANI

5683 Progressive Studies. (1st position)

WESSELY, H.

5686 Scale Manual

WIENIAWSKI, H.

5687 Op. 10. L'Ecole moderne
5685 Op. 18. Etudes-Caprices. (2nd Violin)

WOHLFAHRT, F.

7624 Daily Exercises
7935a,b Op. 45. 60 Studies (Artok) 2 Books
7936 Op. 54. 40 Elem. Studies (Artok)
7937 Op. 74. 50 Easy Mel. Studies (Artok)

Fieramente.. *Proudly (haughtily)*
Risoluto.. *Resolutely.*
Au talon.. *Near the nut of the bow.*
Scherzando.. *In a playful manner.*
Con molto delicatezza.. *Very delicately.*
Tempo rubato.. *Not in strict time.*

Signs. (∨ Up bow. *Poussez.*
Signes.) ⊓ Down bow. *Tirez.*

3me CONCERTO

EN LA

par

H. VIEUXTEMPS. OP. 25.

Dans la position.. *In the same position.*
Sur la même corde.. *On the same string.*
Sons harmoniques.. *Harmonics.*
Effet.. *Effect.*
Note effleurée.. *Lightly pressed down note.*
Note appuyée.. *Firmly pressed down note.*

VIOLINO PRINCIPALE.

Revu et doigté par
Leopold Auer.

Allegro. ♩ = 96.

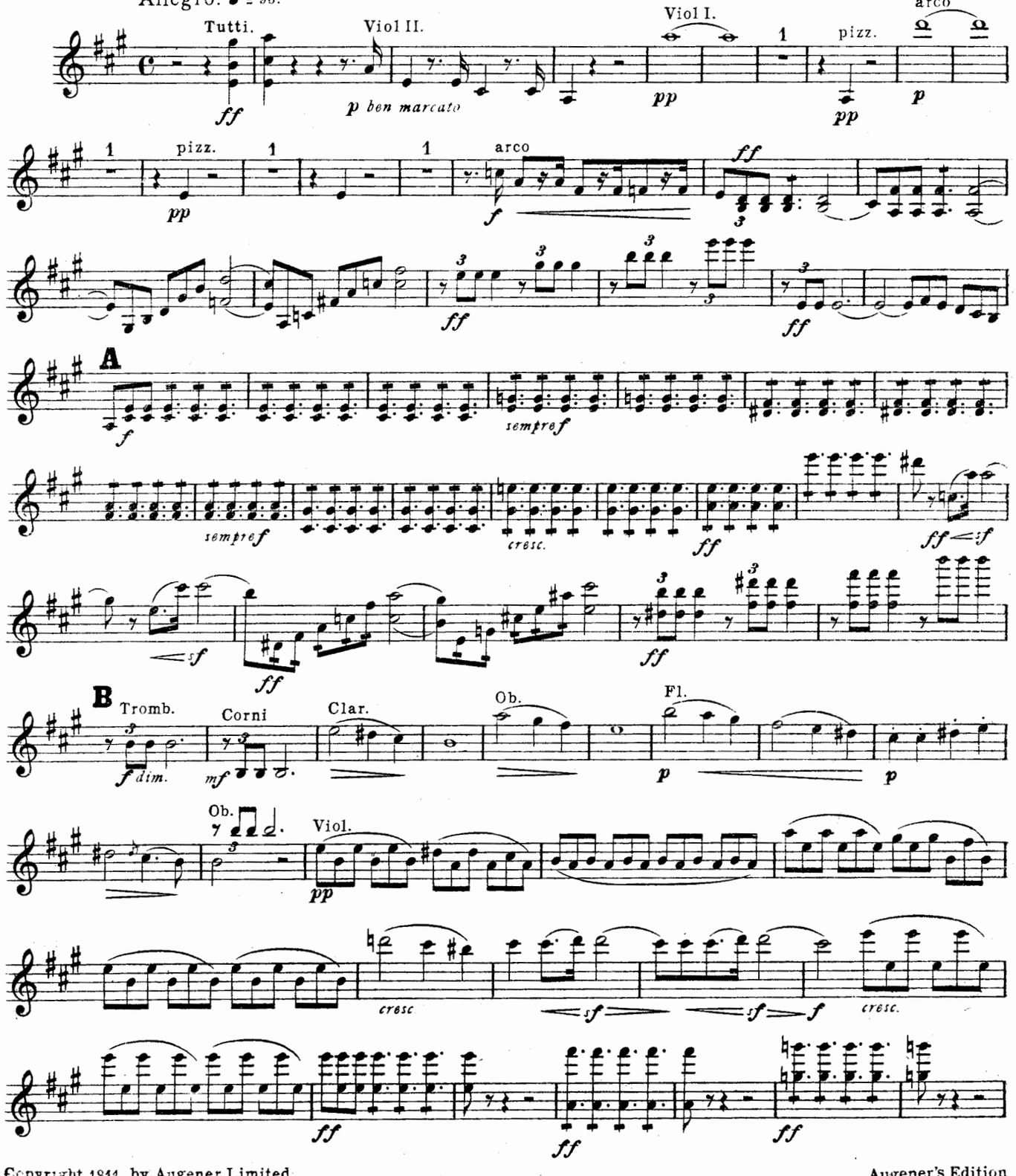

Copyright 1911, by Augener Limited.

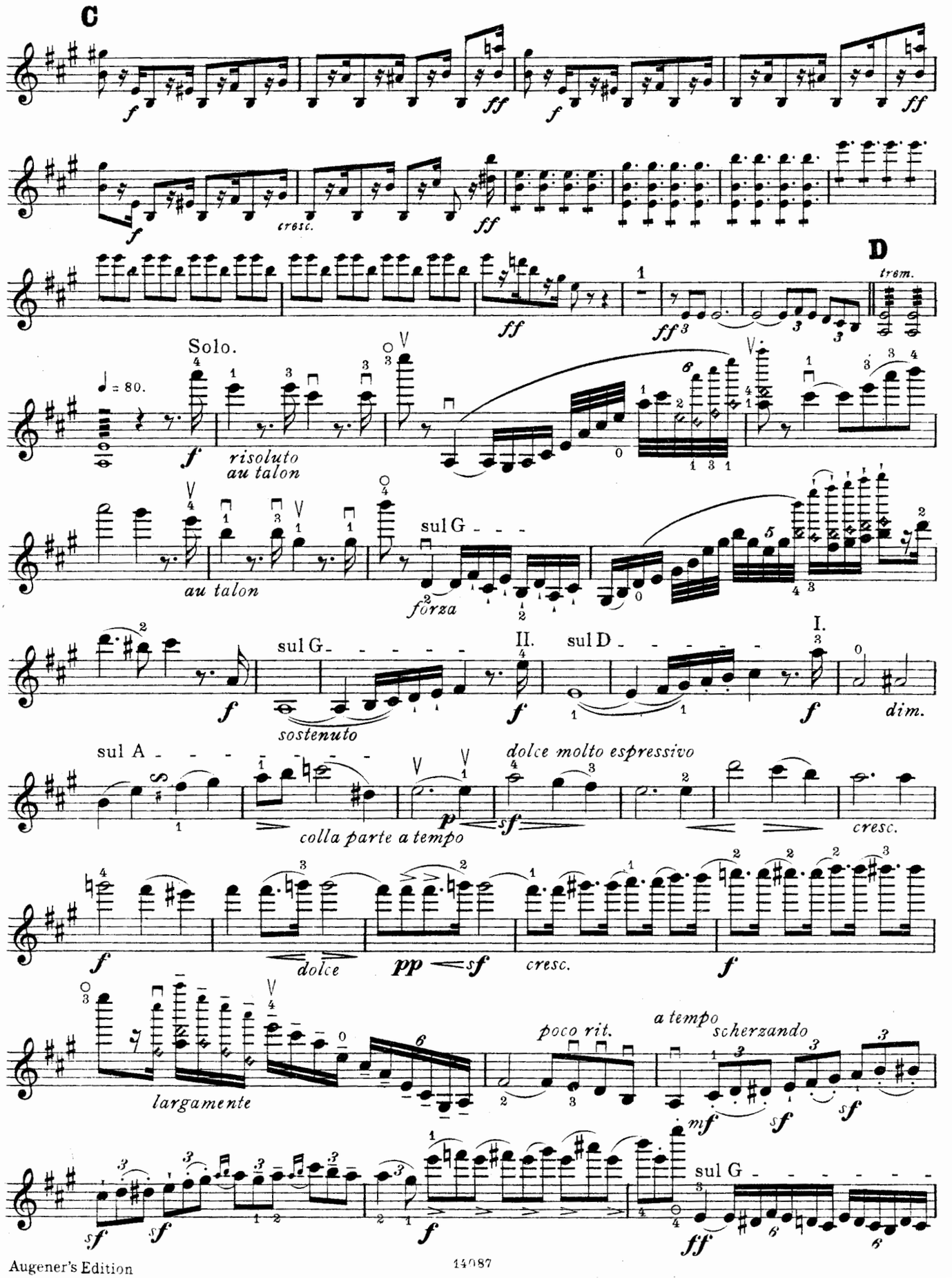
C
D
tr6m.
Solo.
♩ = 80.
risoluto
au talon
au talon
sul G
forza
sul G
II.
sul D
I.
sostenuto
dim.
sul A
dolce molto espressivo
colla parte a tempo
cresc.
dolce
pp
cresc.
largamente
poco rit.
a tempo
scherzando
sul G

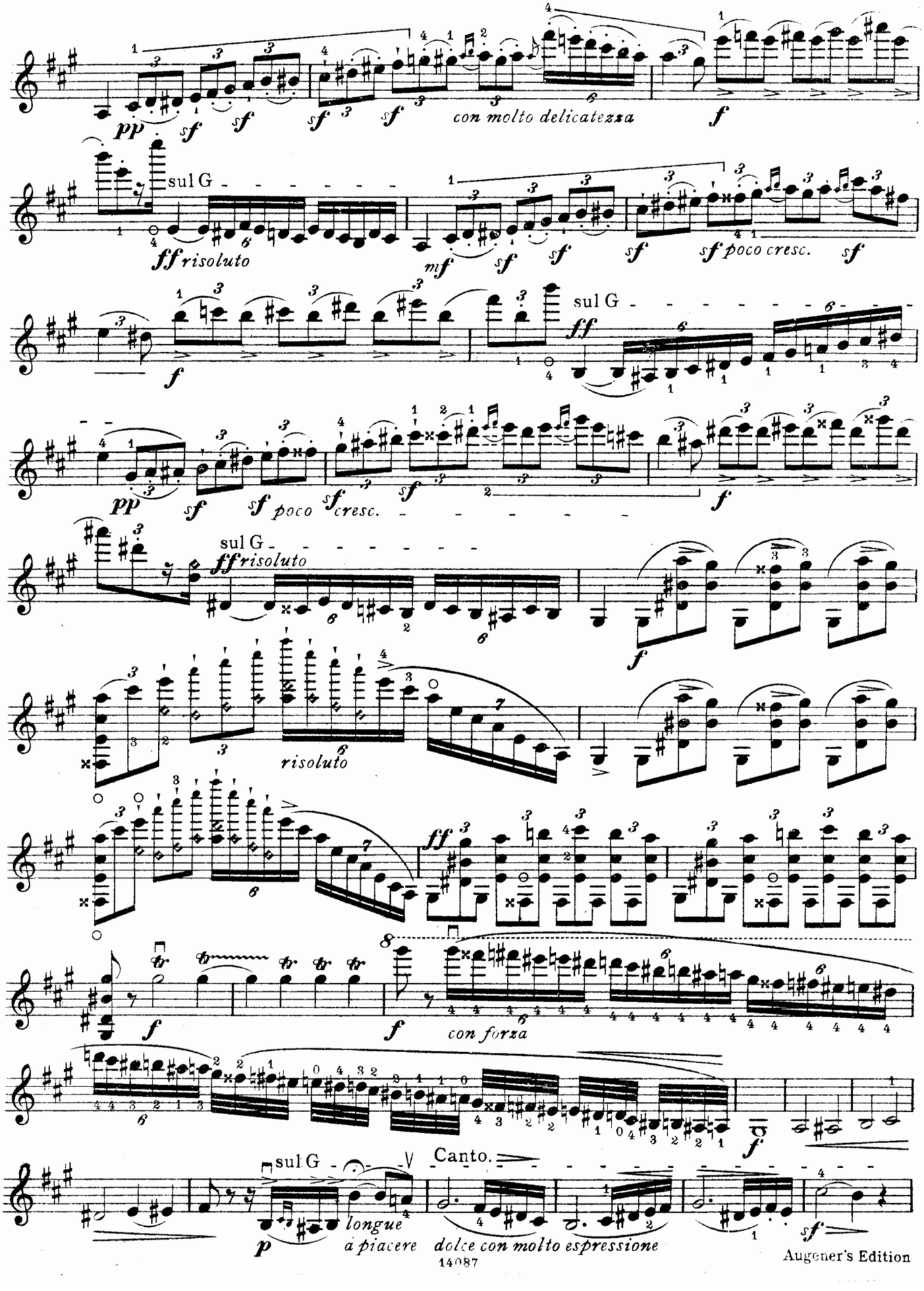

Augener's Edition

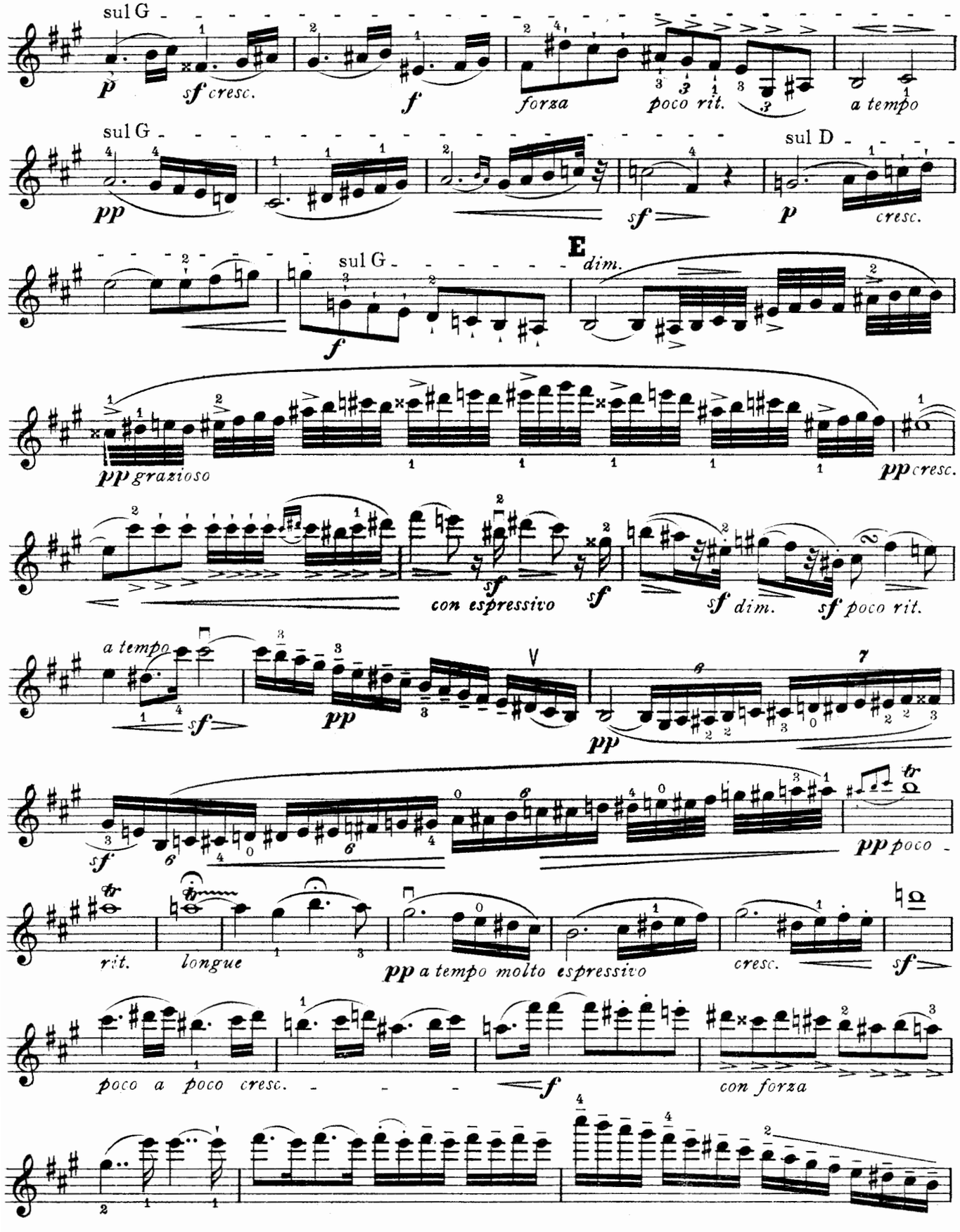
sul G
p
sf cresc.
f
forza
poco rit.
a tempo
sul G
pp
sf
sul D
p
cresc.
E
dim.
sul G
f
pp grazioso
pp cresc.
sf
con espressivo
sf
sf dim.
sf poco rit.
a tempo
sf
pp
pp
sf
pp poco
rit.
longue
pp a tempo molto espressivo
cresc.
sf
poco a poco cresc.
f
con forza

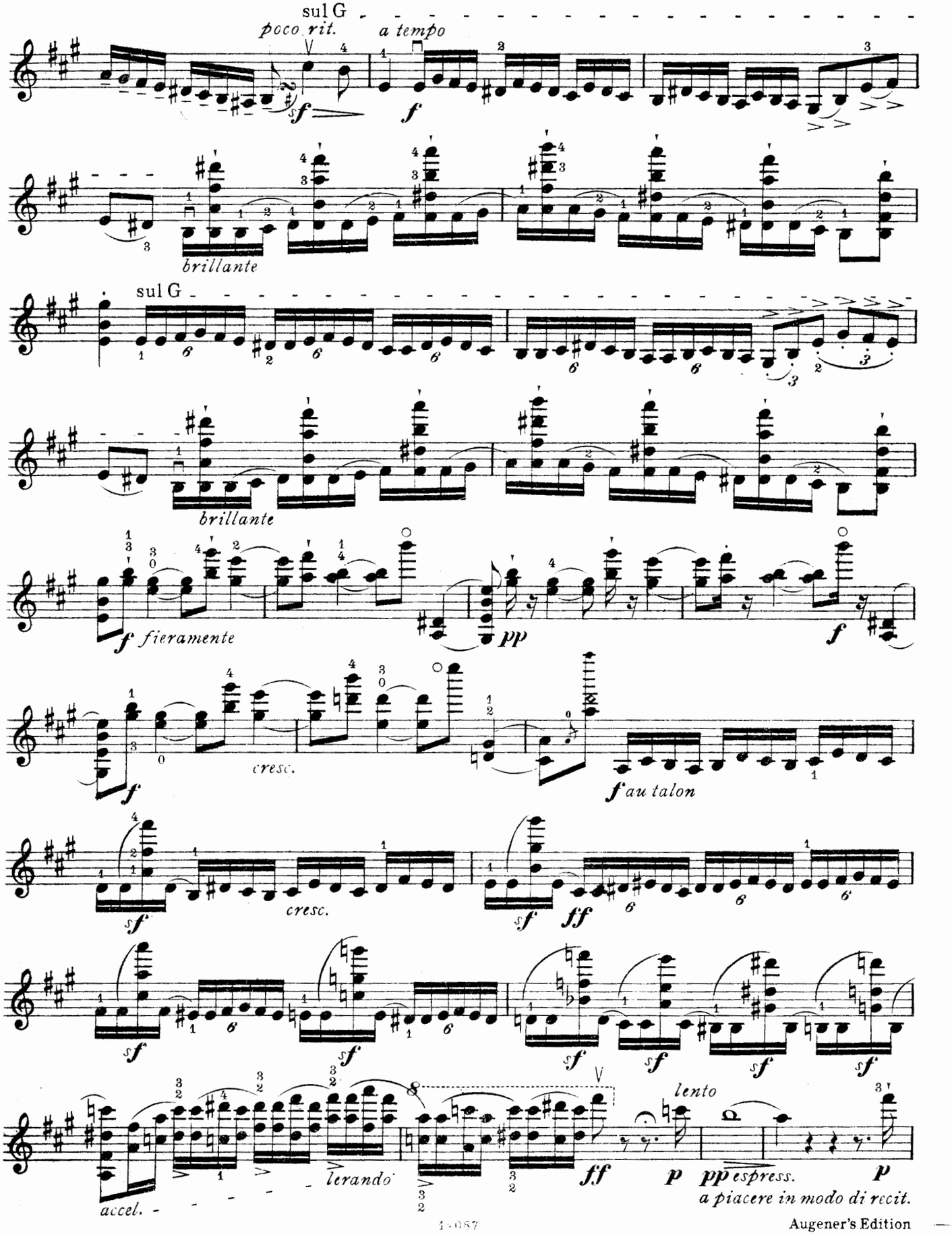
sul G
poco rit.
a tempo
brillante
sul G
brillante
fieramente
cresc.
au talon
cresc.
lento
accel.
lerando
espress.
a piacere in modo di recit.

VIOLINO PRINCIPALE.

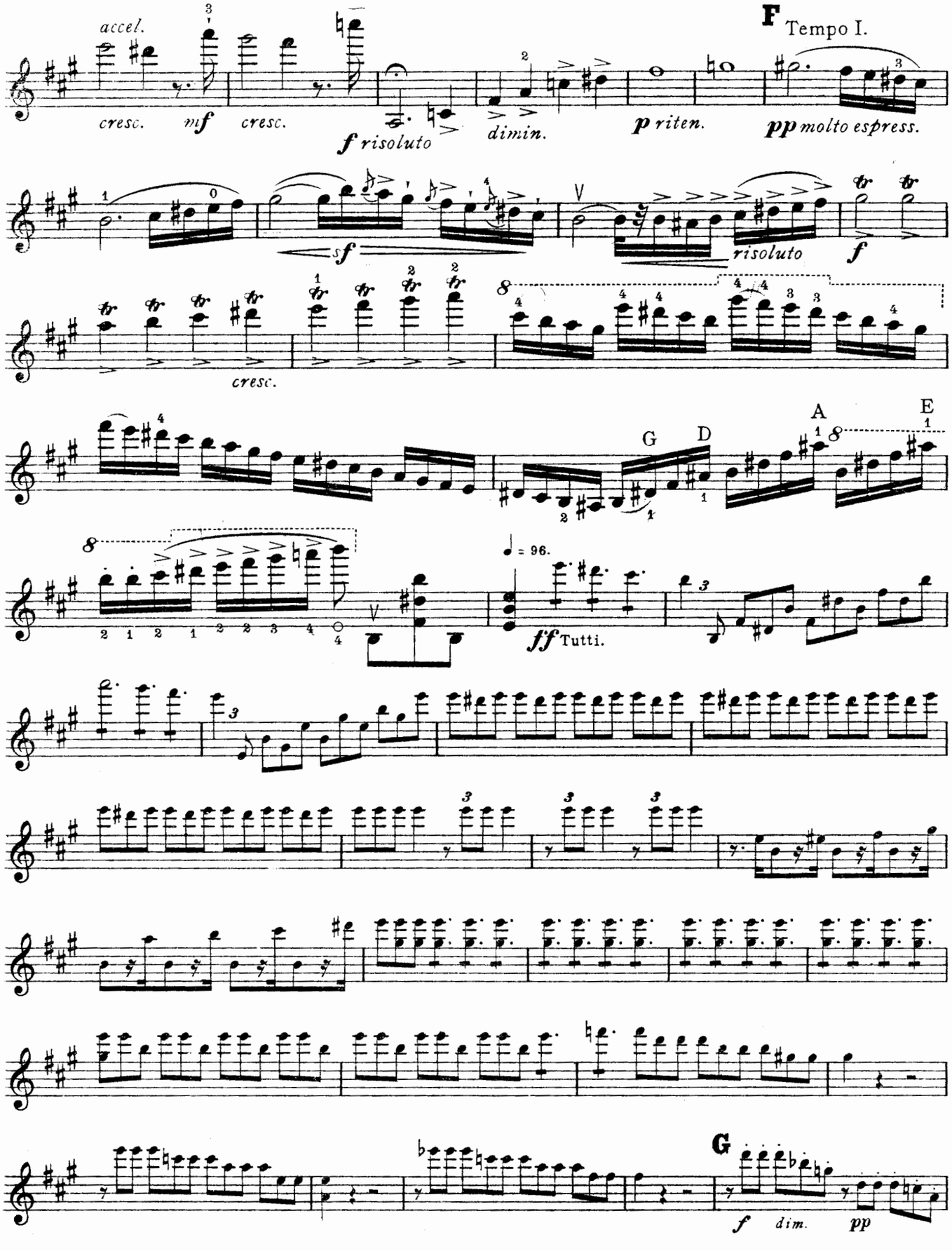

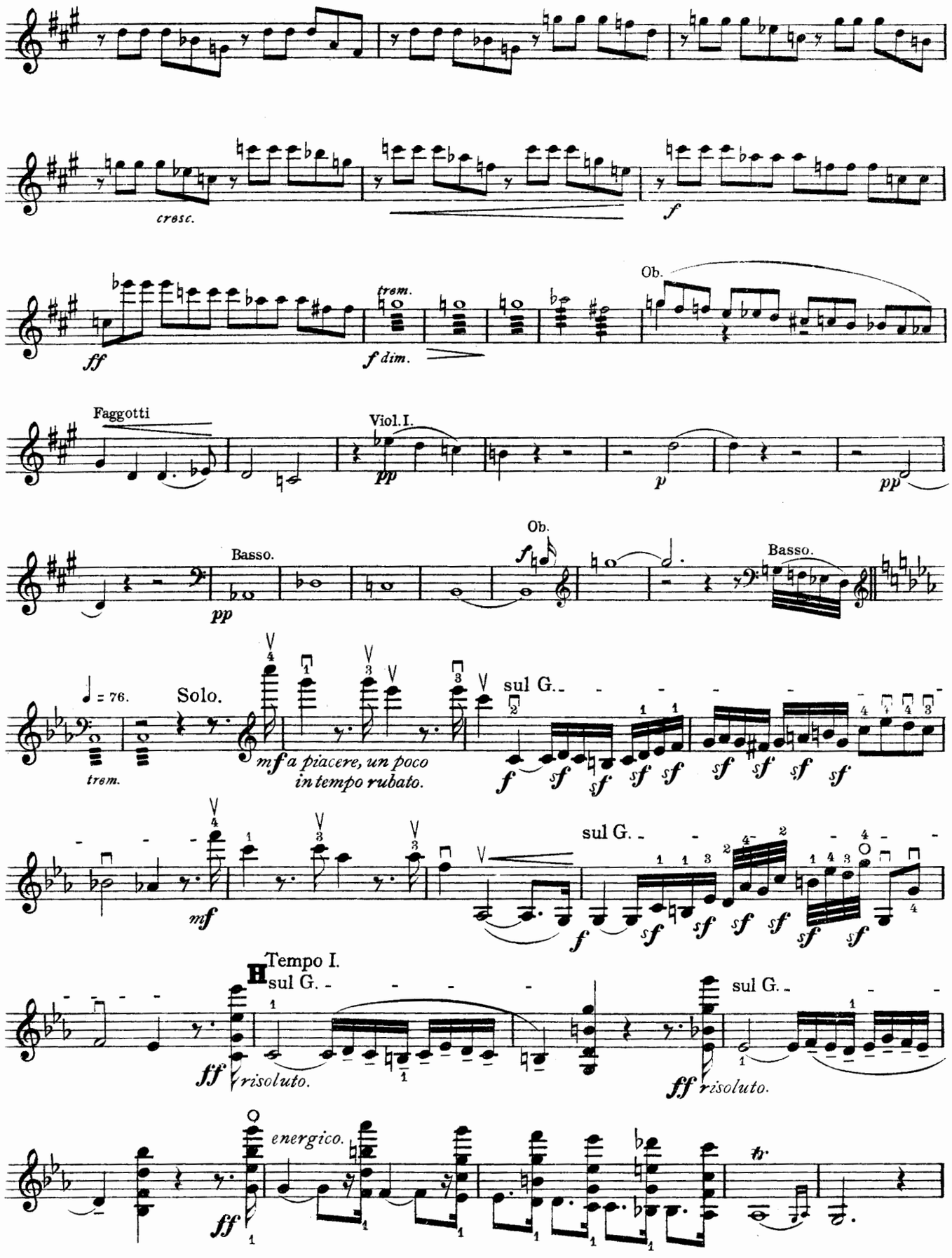
cresc.
f
ff
trem.
f dim.
Ob.
Faggotti
Viol. I.
pp
p
pp
Basso.
pp
Ob.
f
Basso.
♩ = 76.
Solo.
trem.
mf a piacere, un poco
in tempo rubato.
sul G.
f
sf
mf
sul G.
f
sf
H
Tempo I.
sul G.
ff risoluto.
sul G.
ff risoluto.
energico.
ff

VIOLINO PRINCIPALE.

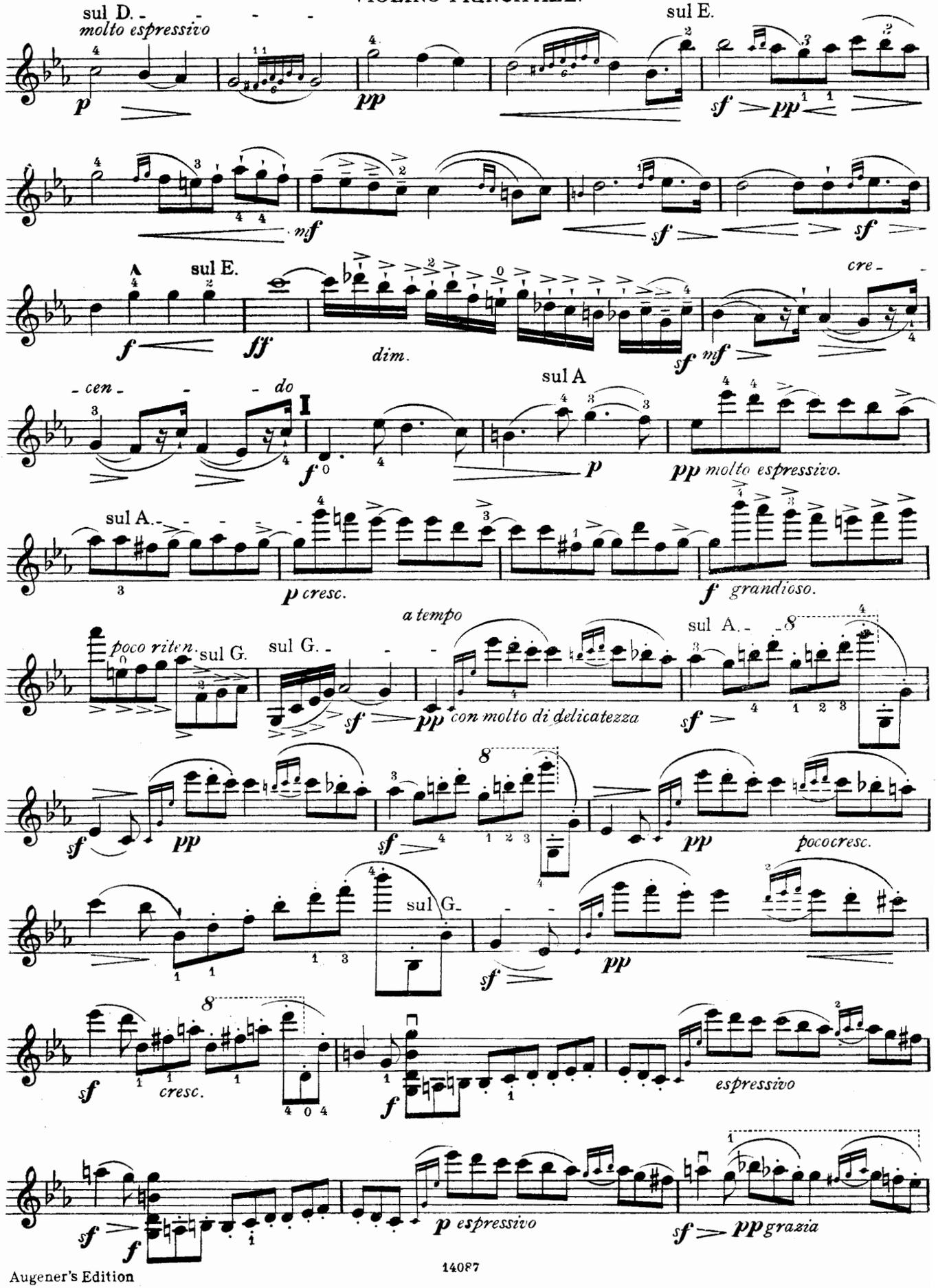

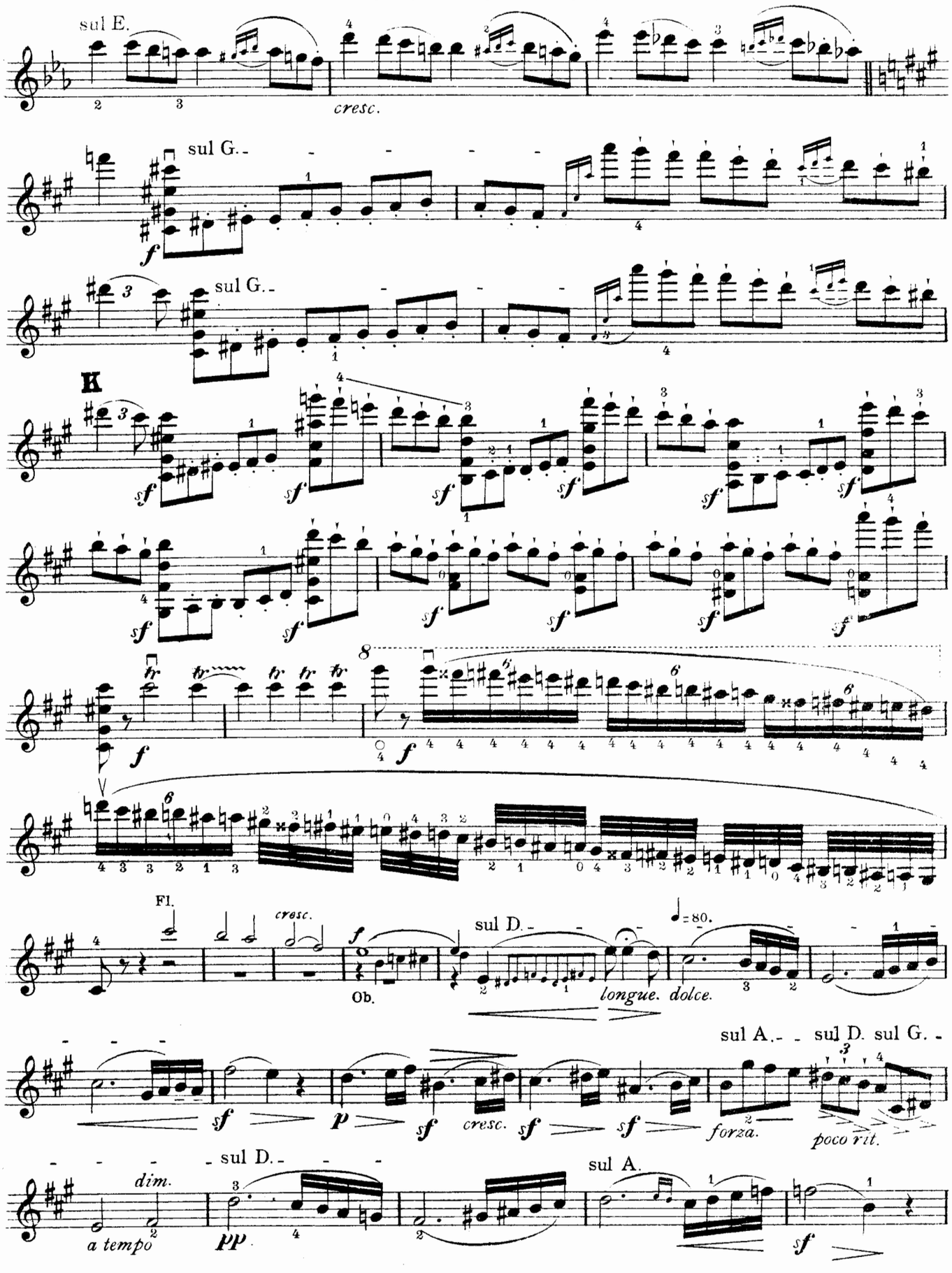
sul E.
cresc.
sul G.
sul G.
K
Fl.
cresc.
Ob.
sul D.
longue.
dolce.
♩=80.
sul A.
sul D.
sul G.
forza.
poco rit.
sul D.
dim.
a tempo
sul A.

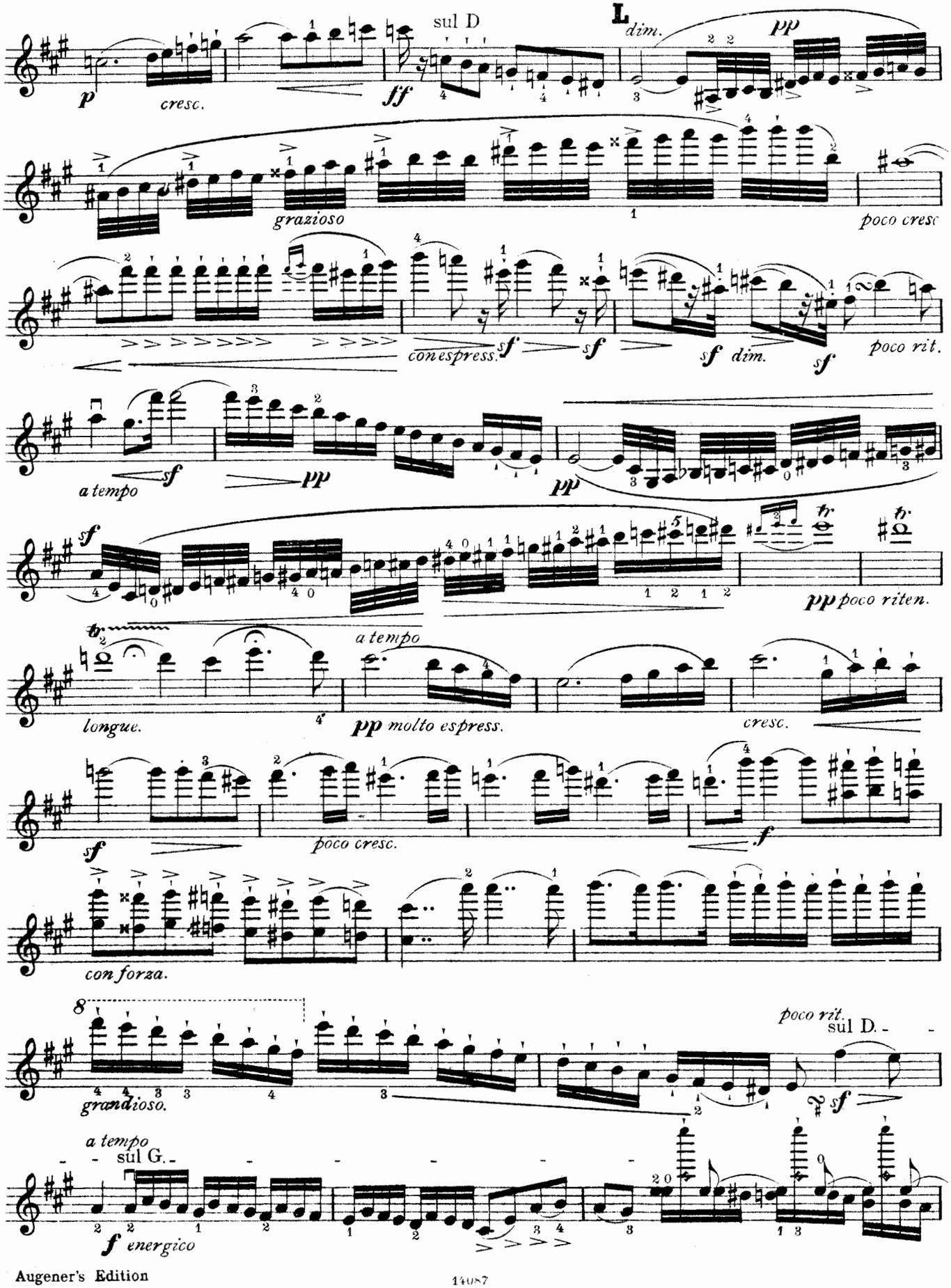
sul D
L
dim.
pp
p
cresc.
ff
grazioso
poco cresc
con espress.
sf
sf dim.
sf
poco rit.
a tempo
sf
pp
pp
sf
pp poco riten.
a tempo
longue.
pp molto espress.
cresc.
sf
poco cresc.
f
con forza.
8
poco rit.
sul D.
grandioso.
sf
a tempo
sul G.
f energico

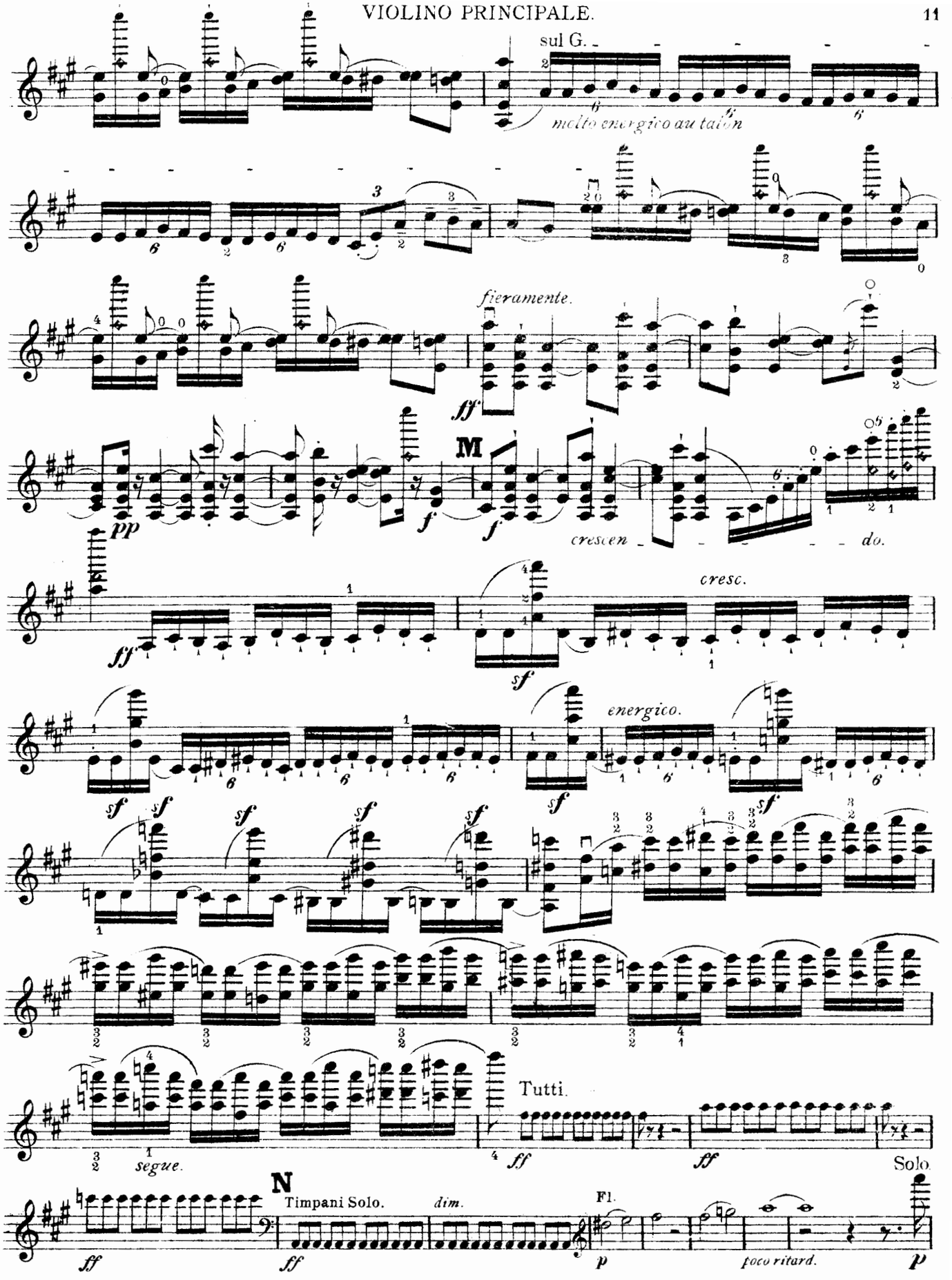

Augener's Edition

8333 D

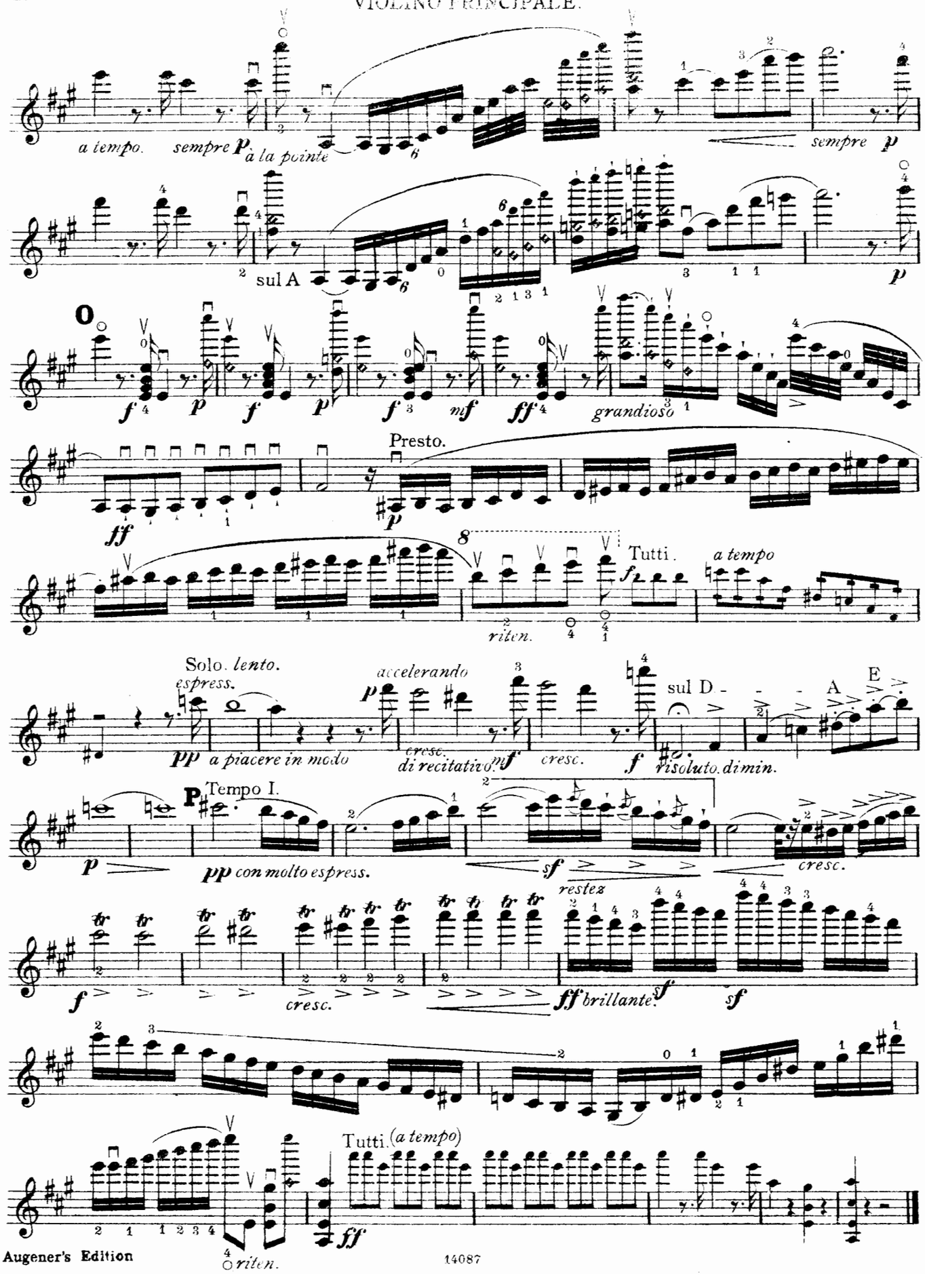
a tempo.
sempre p
à la pointe
sempre p
sul A
f
p
f
p
f
mf
ff
grandioso
Presto.
pp
ff
Tutti.
f
a tempo
riten.
Solo. lento.
espress.
pp
a piacere in modo
accelerando
p
cresc.
di recitativo.
mf
cresc.
f
sul D
A
E
risoluto. dimin.
Tempo I.
P
p
pp con molto espress.
sf
cresc.
restez
f
cresc.
ff brillante.
sf
sf
Tutti. (a tempo)
ff
riten.

VIOLINO PRINCIPALE.

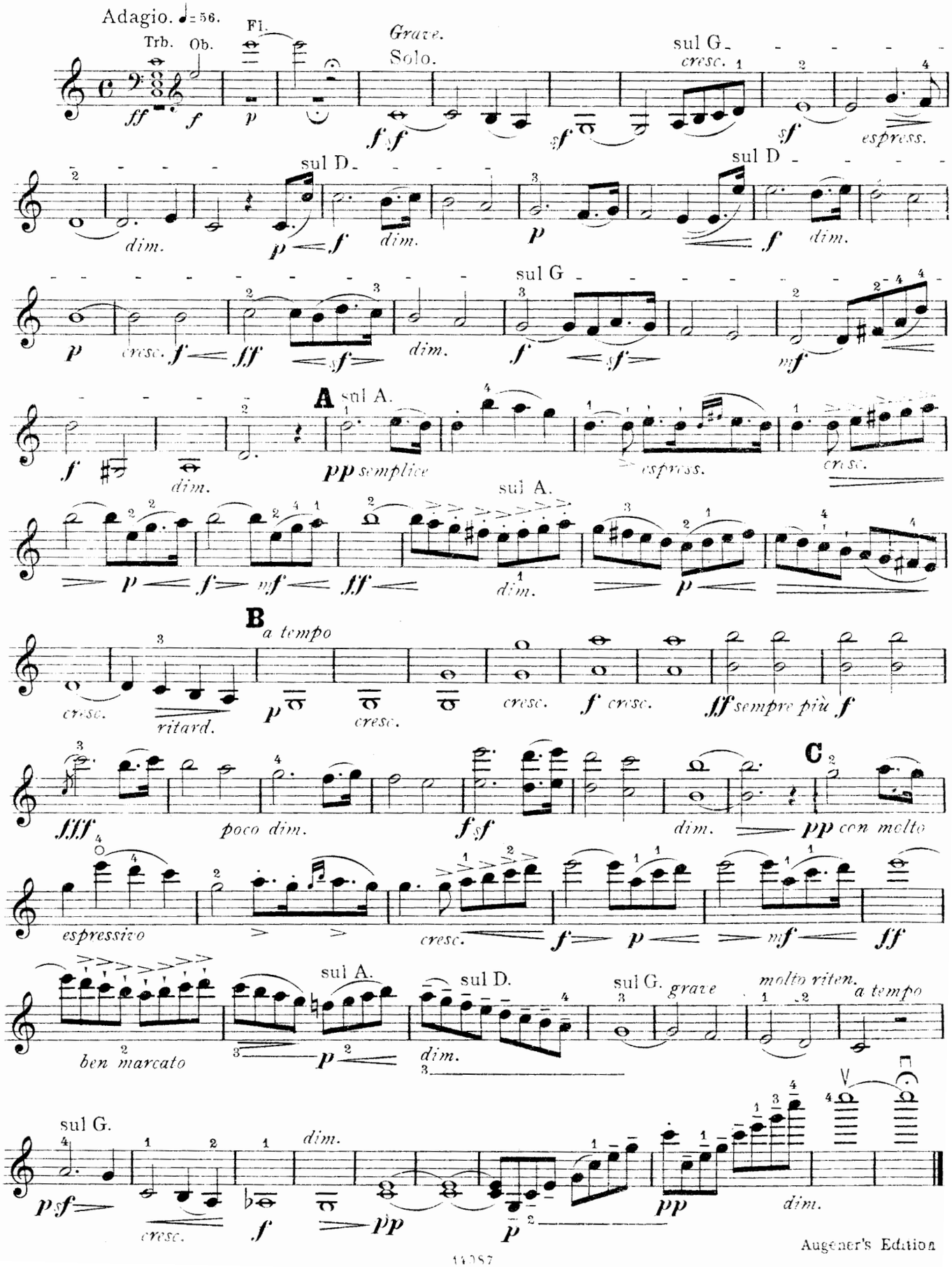

VIOLINO PRINCIPALE.

RONDO.

Allegretto. ♩.=63.

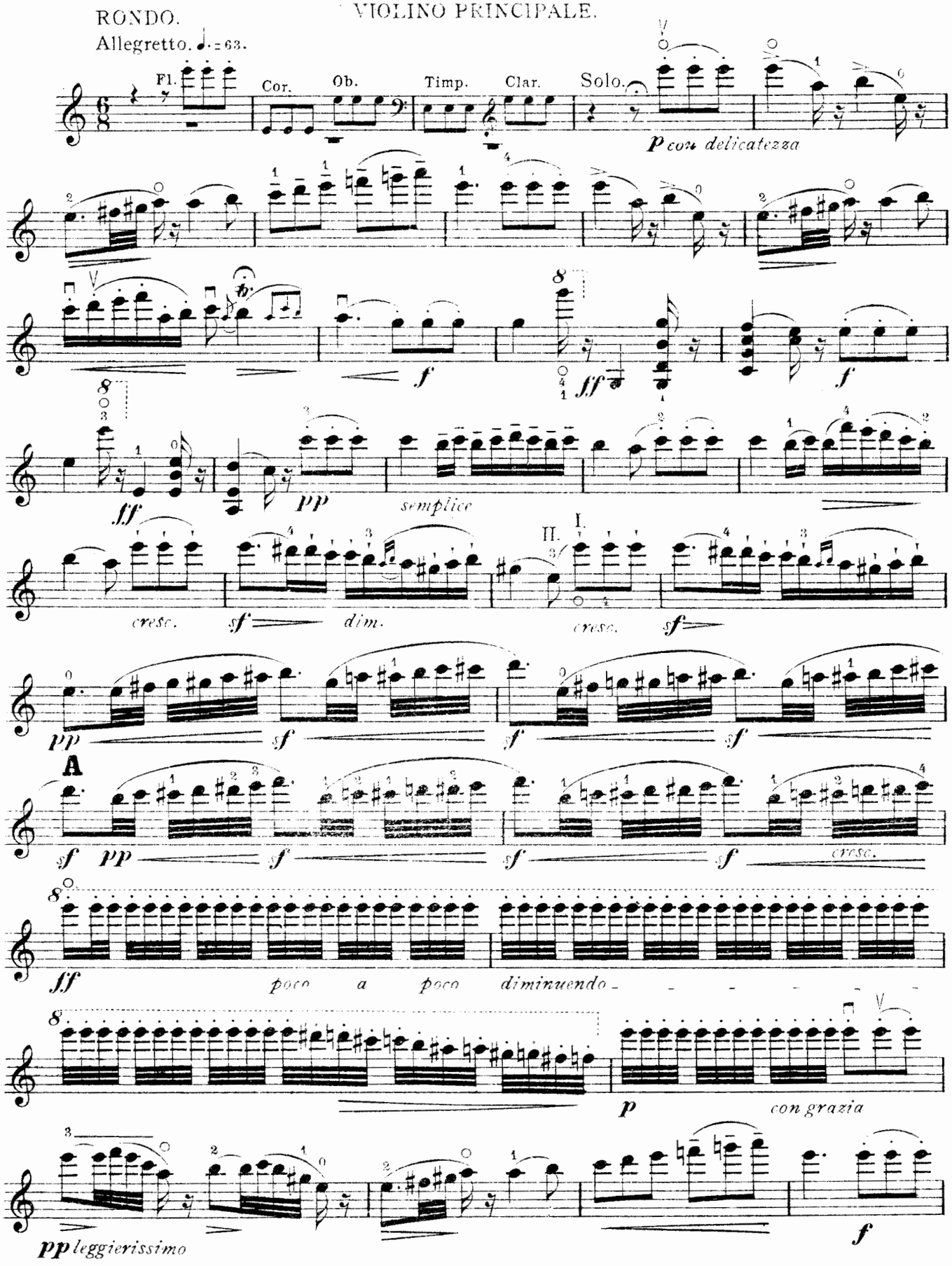

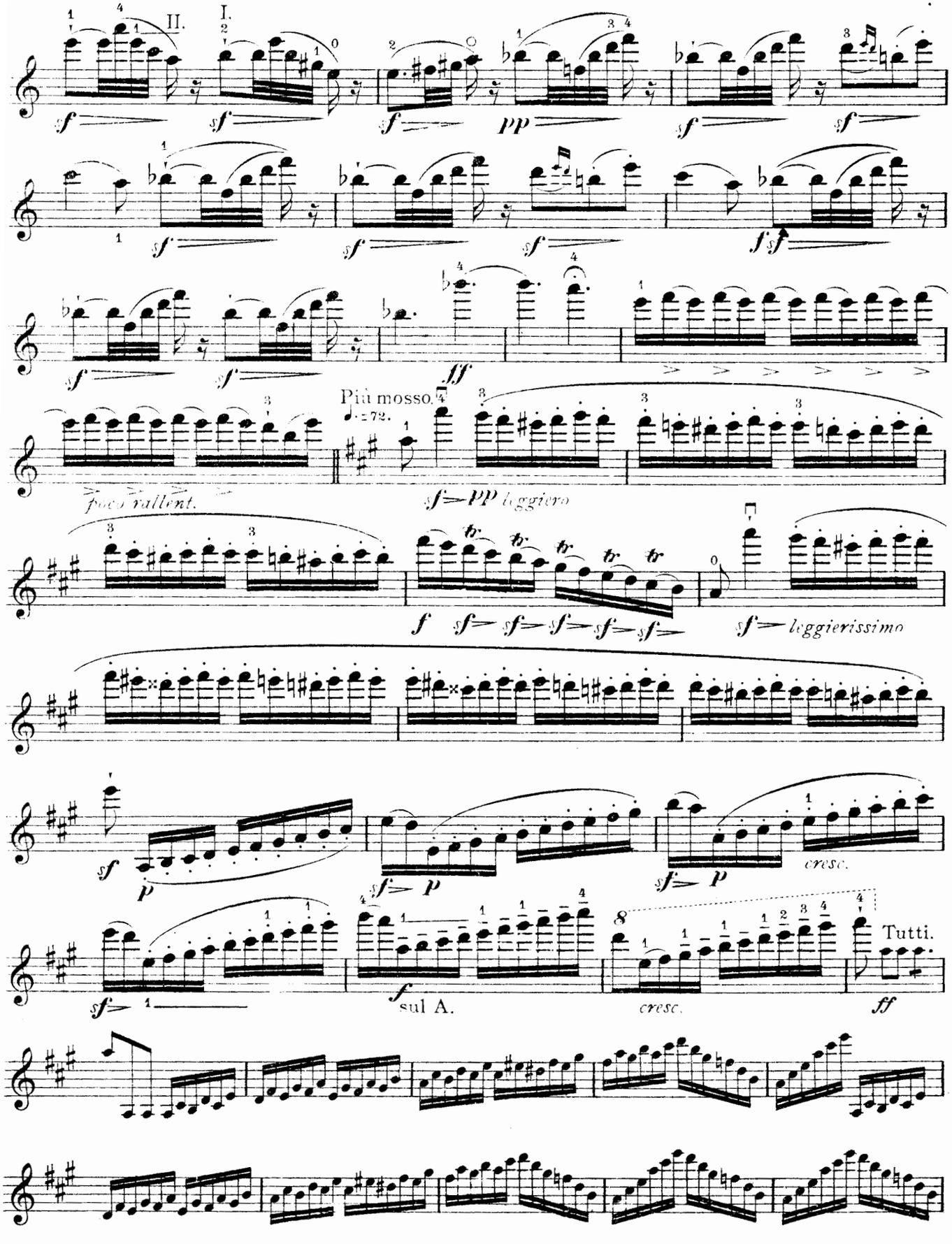
II.
I.
Più mosso.
poco rallent.
leggierissimo
cresc.
Tutti.
sul A.

VIOLINO PRINCIPALE.

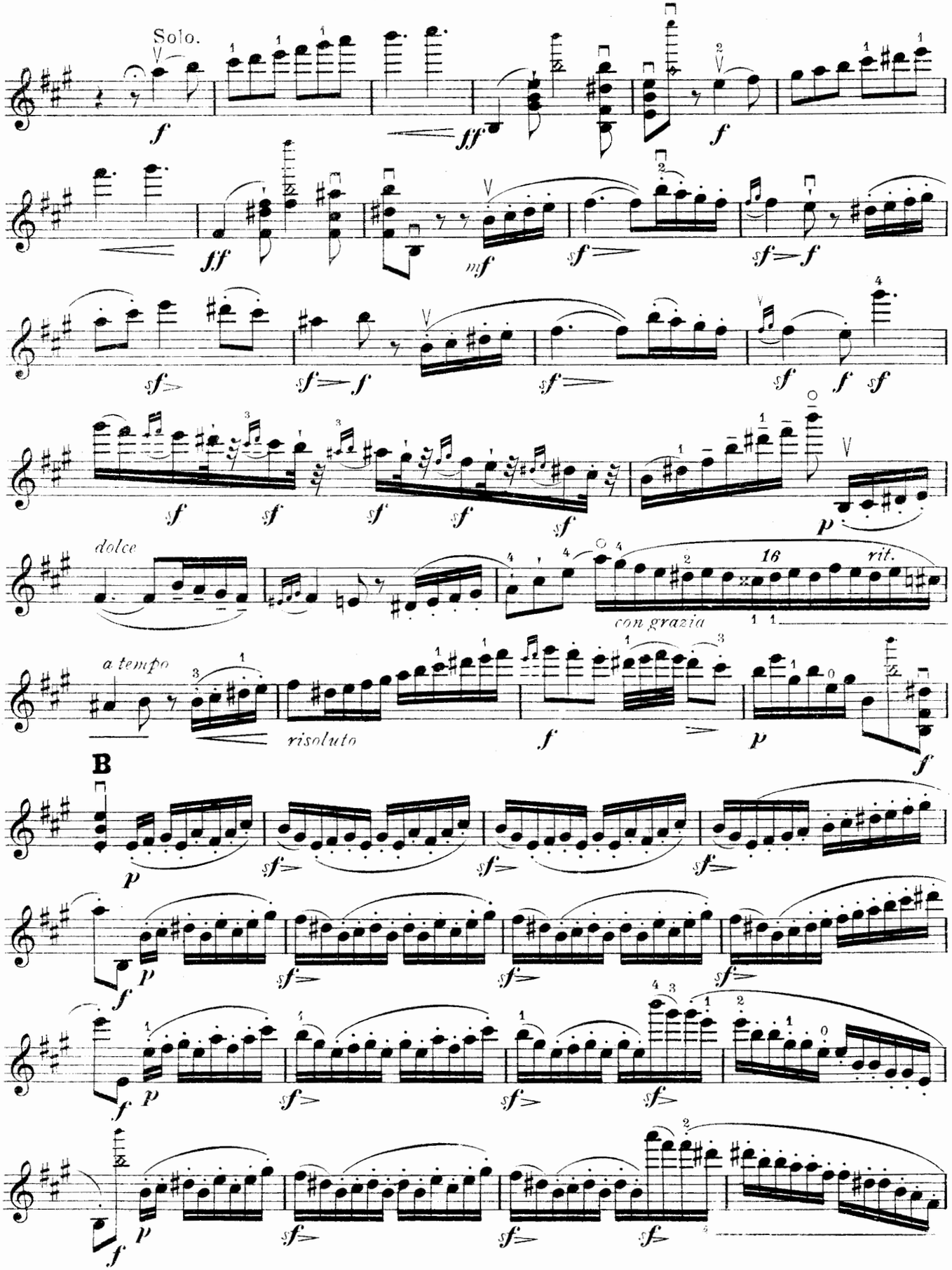

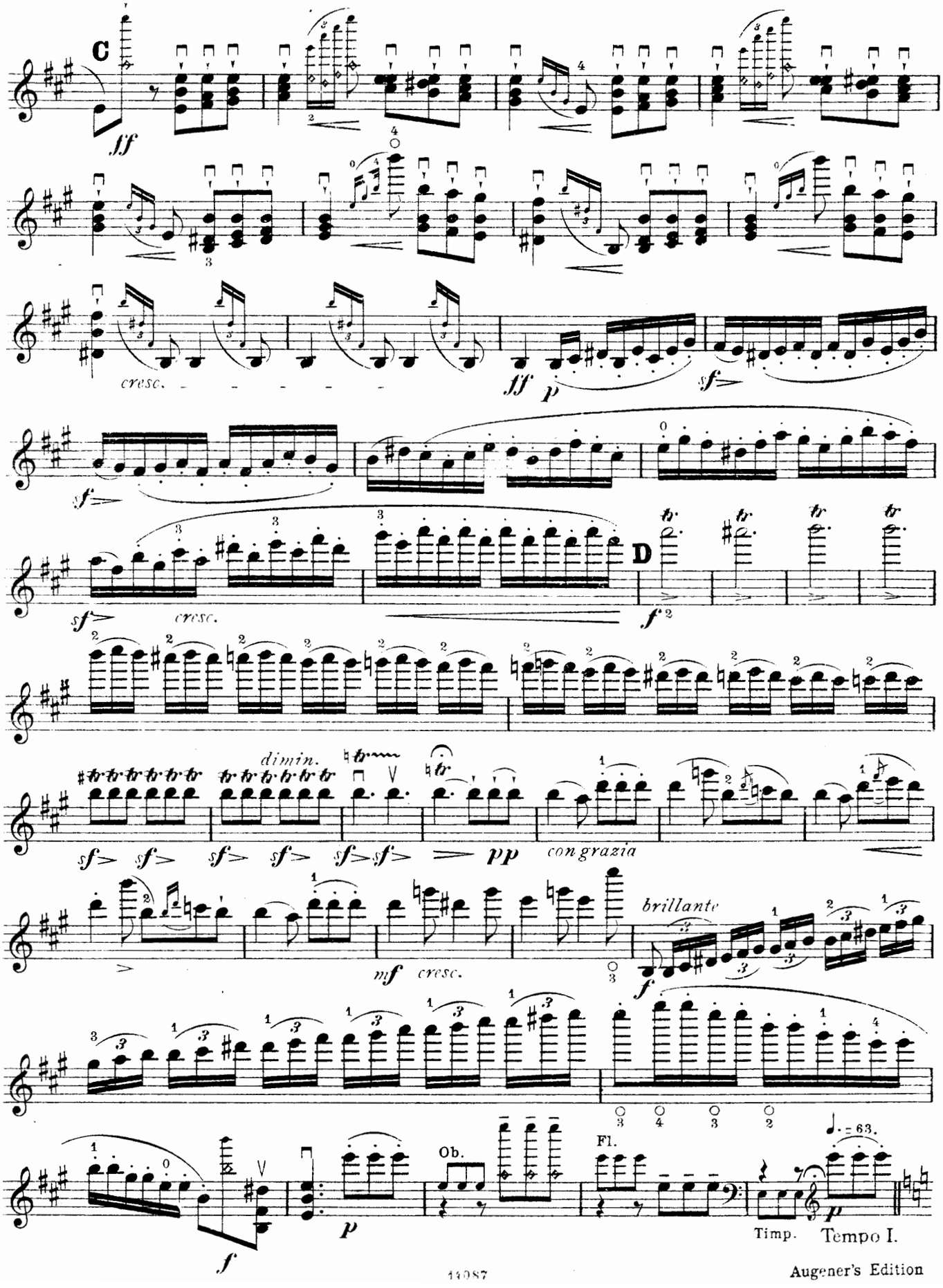
C
ff
cresc.
ff
p
sf
sf
sf
cresc.
D
f
dimin.
sf
pp
con grazia
brillante
mf
cresc.
f
Ob.
Fl.
♩. = 63.
p
Timp.
Tempo I.
f
p

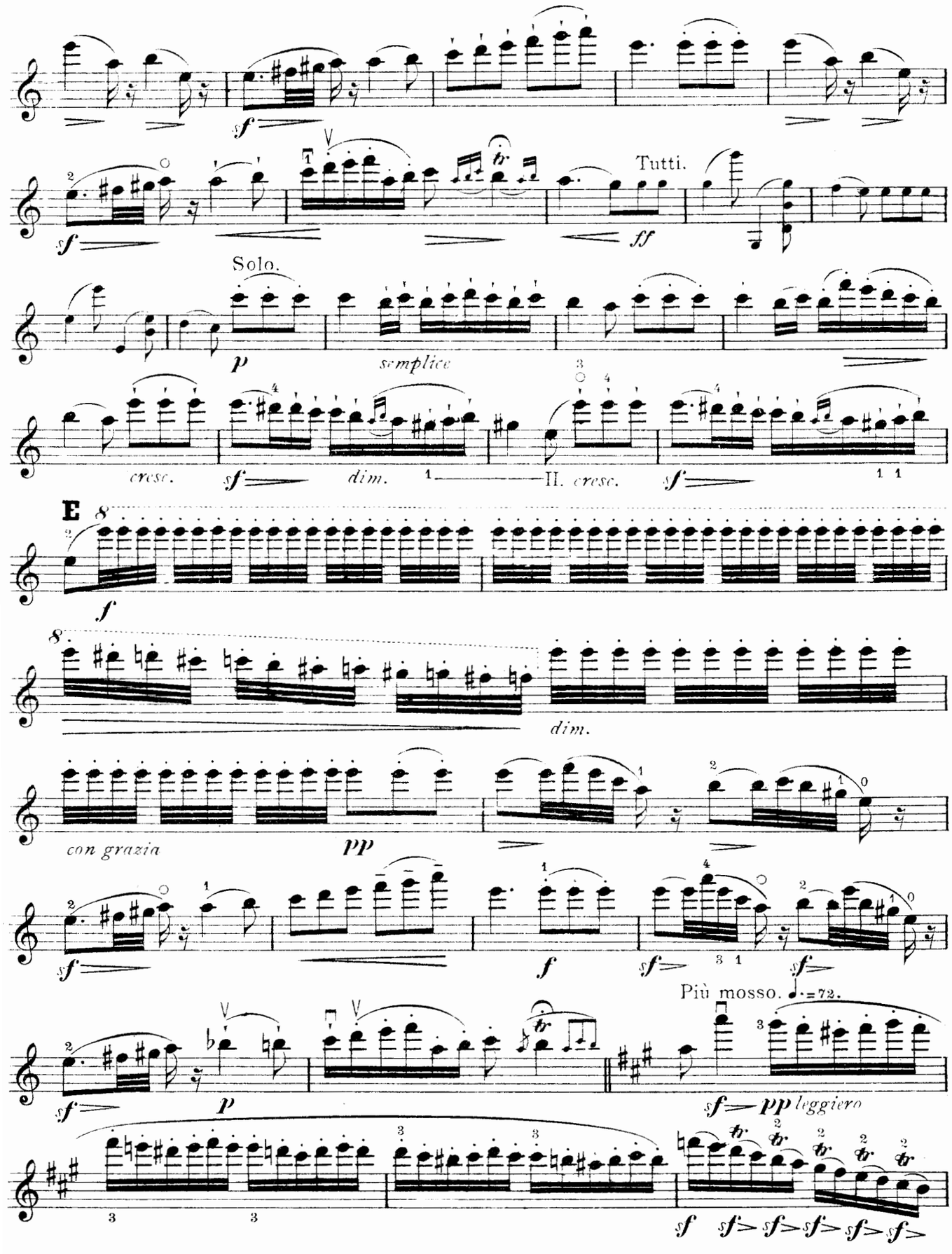
Tutti.
Solo.
semplice
cresc.
dim.
II. cresc.
E
dim.
con grazia
Più mosso. ♩.=72.
leggiero

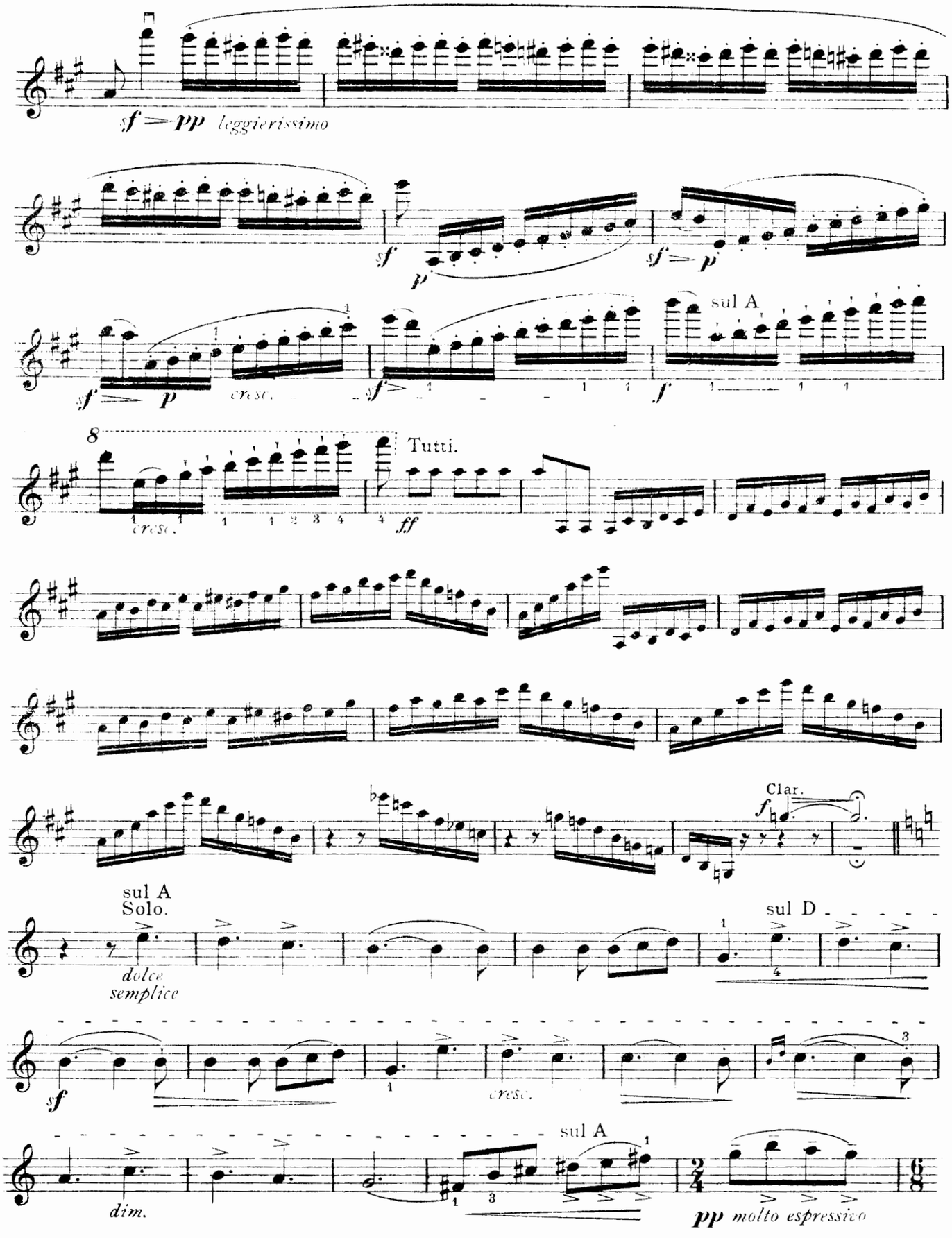
sf = pp leggierissimo
sf
p
sf = p
sf = p
cresc.
sf
sul A
f
8
Tutti.
cresc.
ff
Clar.
f
sul A
Solo.
dolce
semplice
sul D
sf
cresc.
3
sul A
dim.
pp molto espressivo

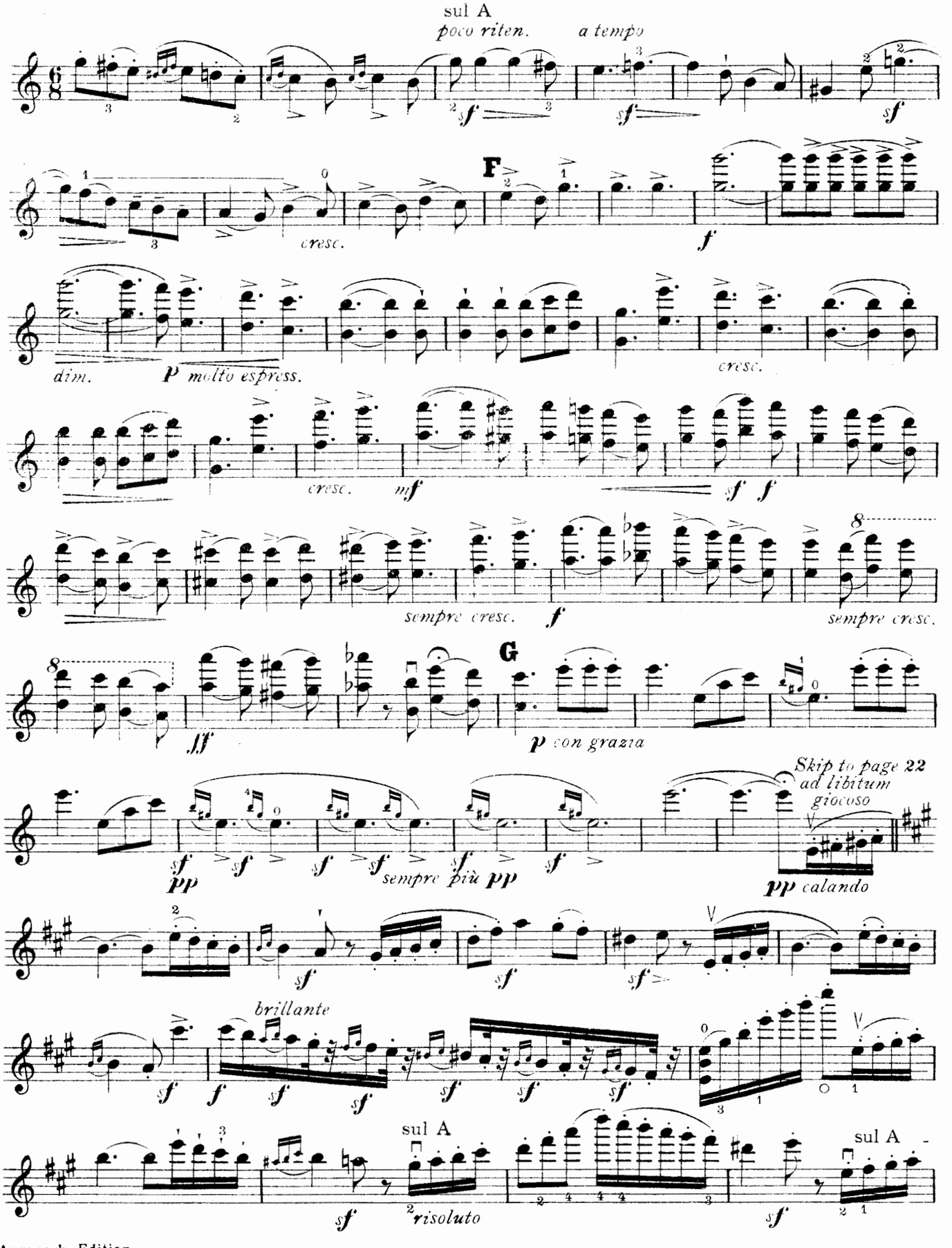
sul A
poco riten.
a tempo
sf
sf
sf
F
cresc.
f
dim.
p molto espress.
cresc.
cresc.
mf
sf f
sempre cresc.
f
sempre cresc.
ff
G
p con grazia
Skip to page 22
ad libitum
giocoso
sf pp
sempre più pp
pp calando
brillante
sul A
risoluto
sul A

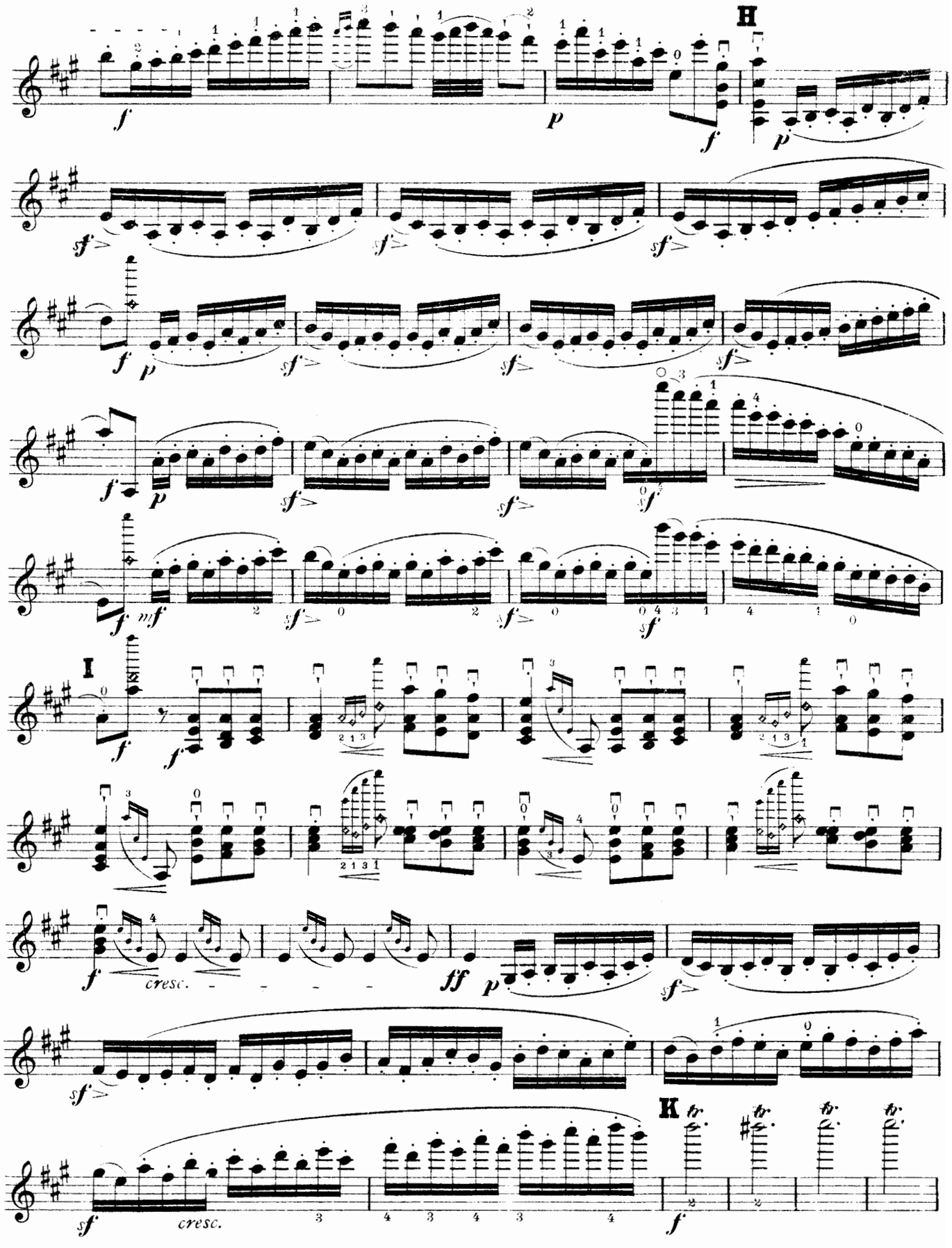
H
I
K
cresc.
cresc.

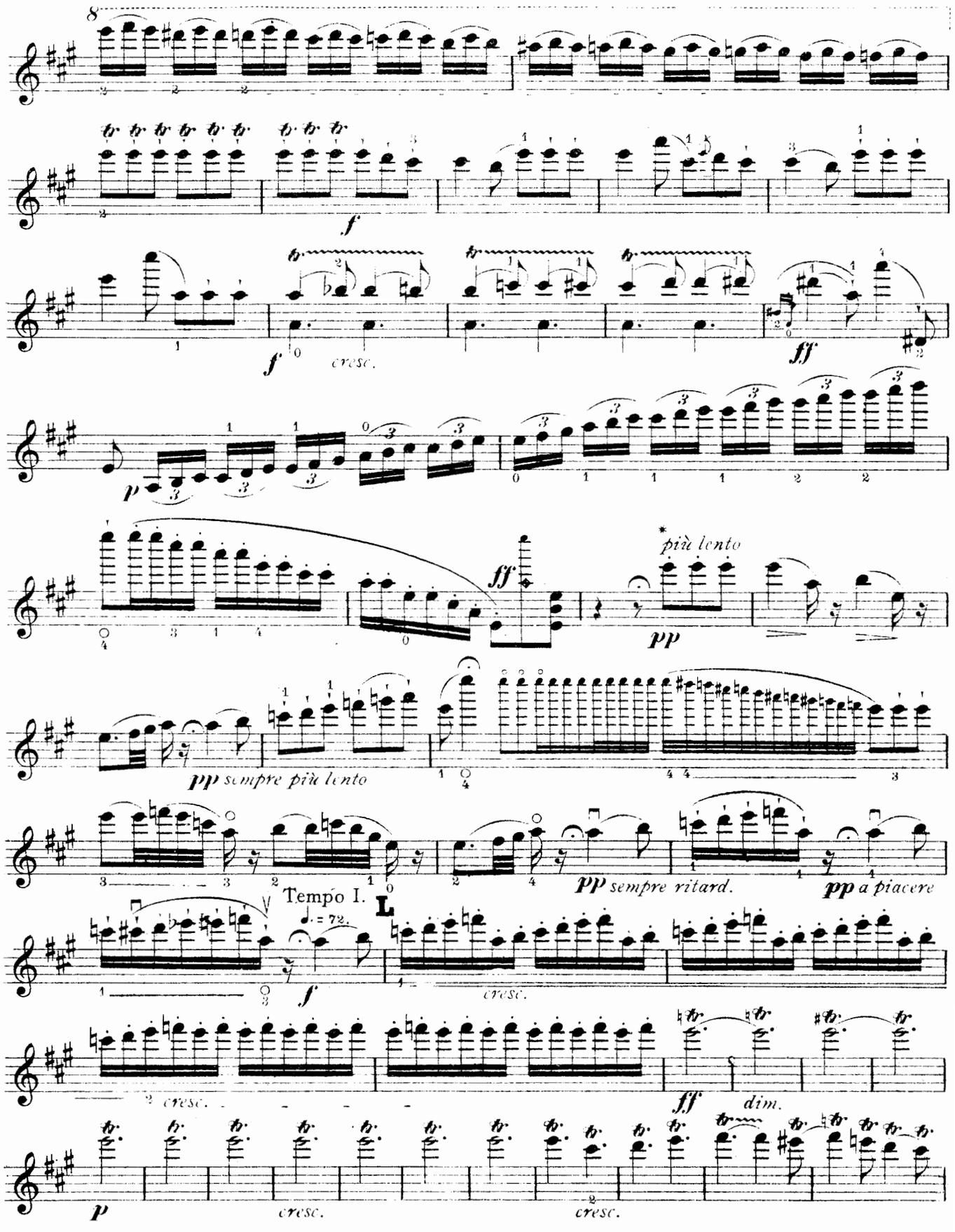
8
f
f
cresc.
ff
p
ff
più lento
pp
pp sempre più lento
pp sempre ritard.
pp a piacere
Tempo I.
L
♩. = 72.
f
cresc.
cresc.
ff
dim.
p
cresc.
cresc.

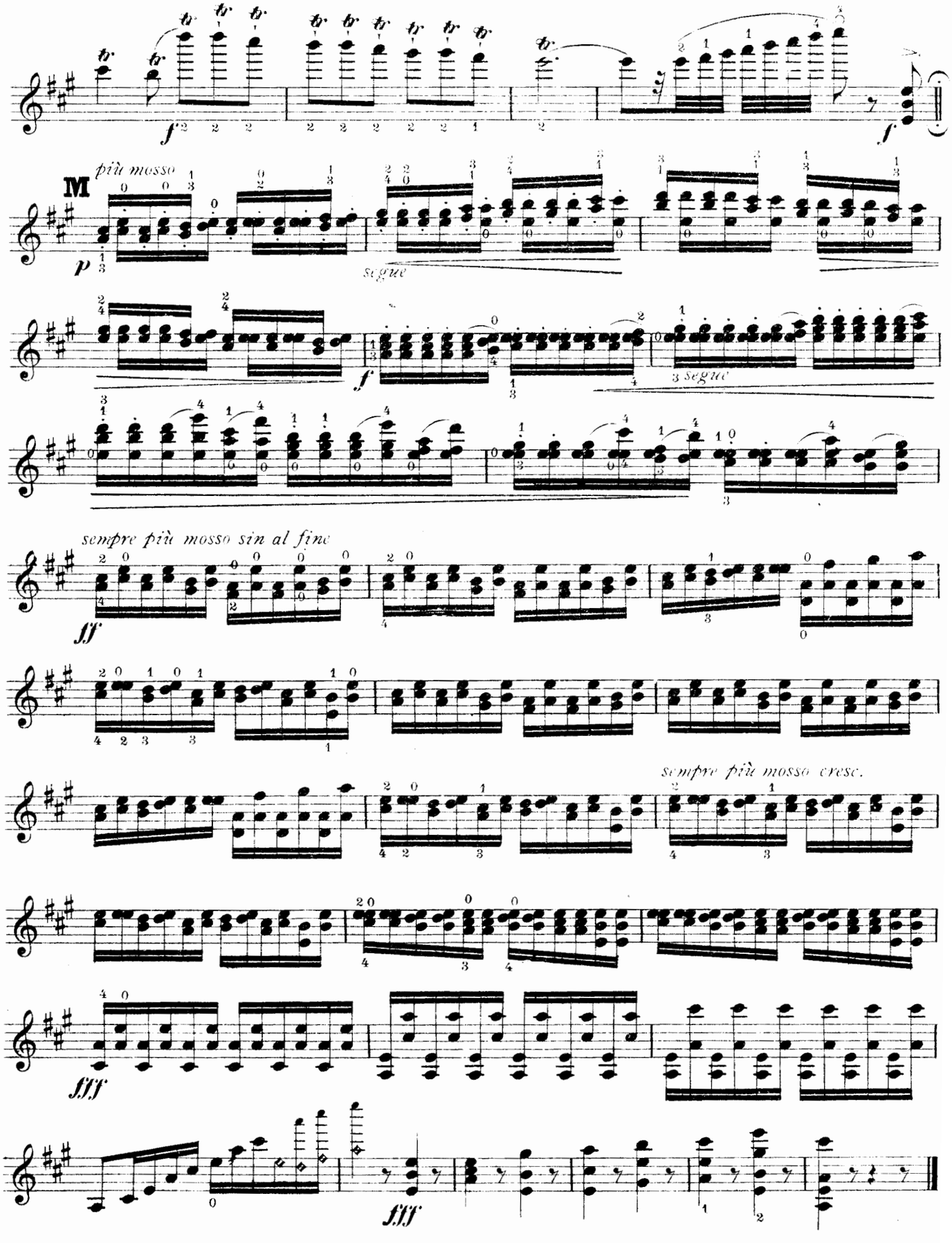
più mosso
segue
sempre più mosso sin al fine
sempre più mosso cresc.