

# Musik till Carlo Gozzis skådespel "Turandot" Op.42

Wilhelm Stenhammar

Triangolo.

Bild I. Bödelstrumman. Marcia moderato. (bass drum solo)

43

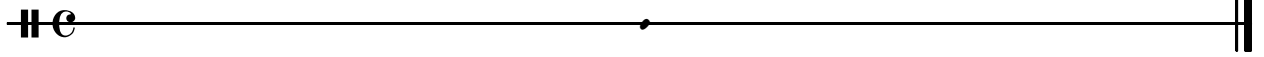

44 Prinsessans porträtt. Andantino.

18

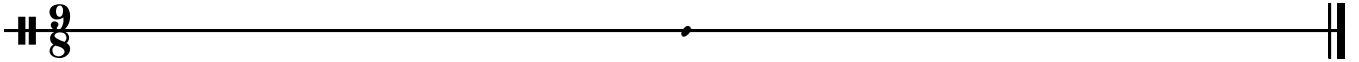

62

2

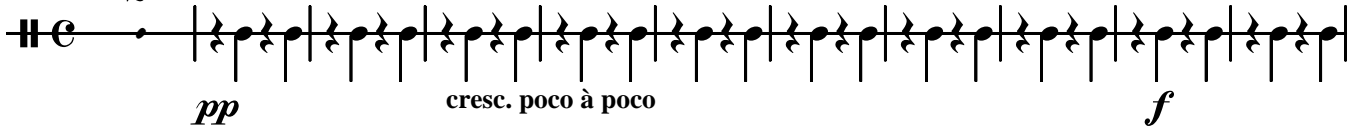

74

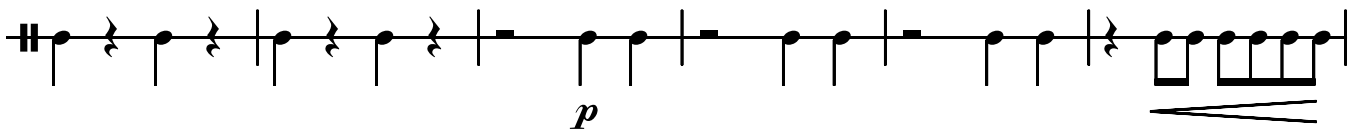

80

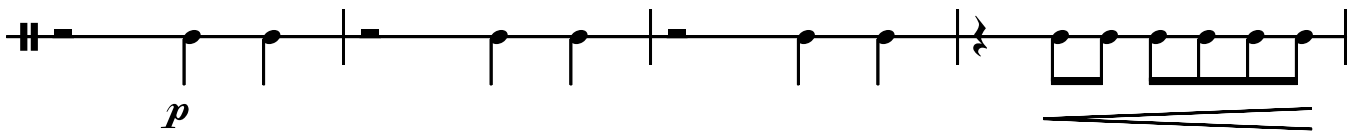

84

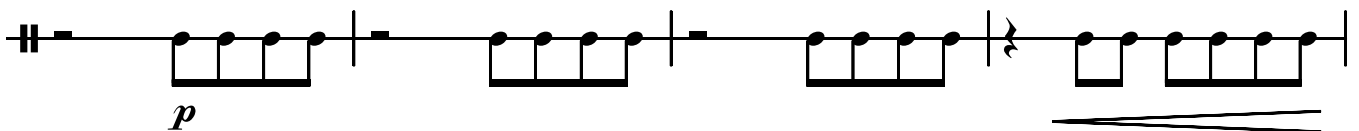

88

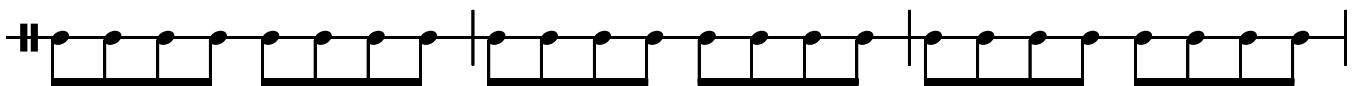

91

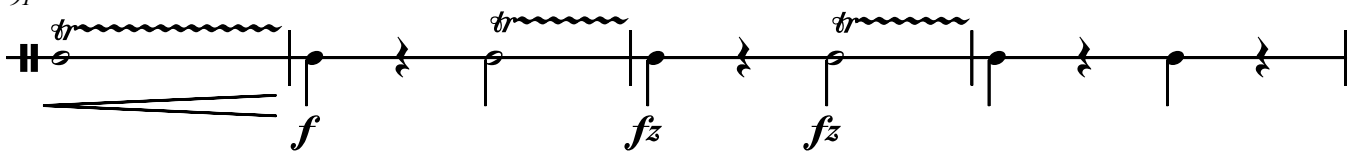

95

2

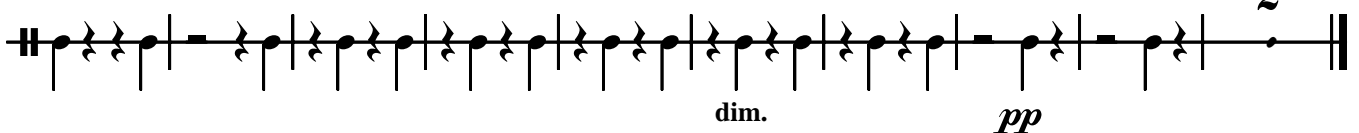

2106

Prinsessans intåg. Marcia, vivace assai.

111

118

122

126

131

137

142

San Marcos lejon. Vivace.

156

163 Uttåget. Marcia vivace (non troppo).

167

171

179

184

190

200 Bild VIII. Prinsessans entrée. Allegretto malinconico.

204

213

224

230

