

CANZONA in G MINOR

(La Paglia)

for Brass Quintet

Trumpet in B \flat 1

Christian Erbach (ca.1568 - 1635)

Arr. Michel Rondeau

Allegro moderato $\text{♩} = 90$

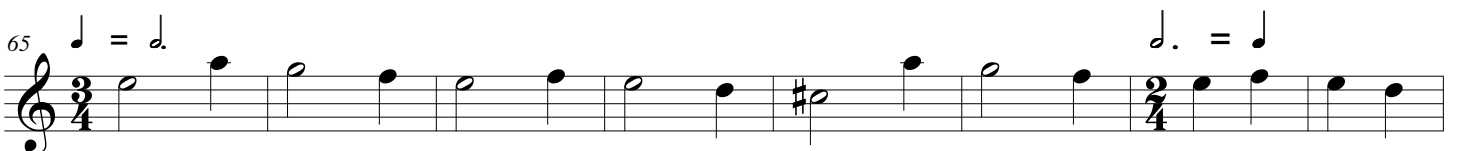
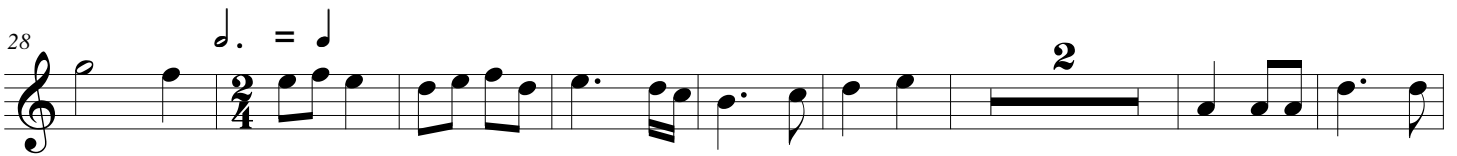

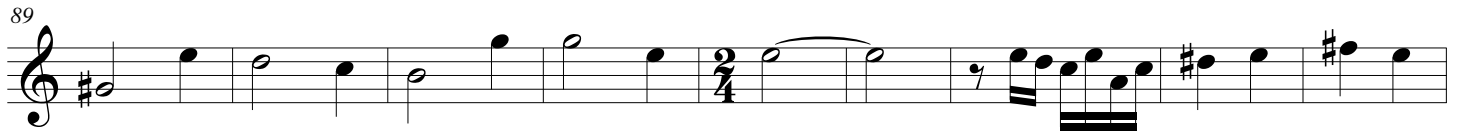
CANZONA in G MINOR - Erbach - B \flat Trumpet 1

CANZONA in G MINOR

(La Paglia)

for Brass Quintet

Trumpet in B \flat 2

Christian Erbach (ca.1568 - 1635)

Arr. Michel Rondeau

Allegro moderato $\text{♩} = 90$

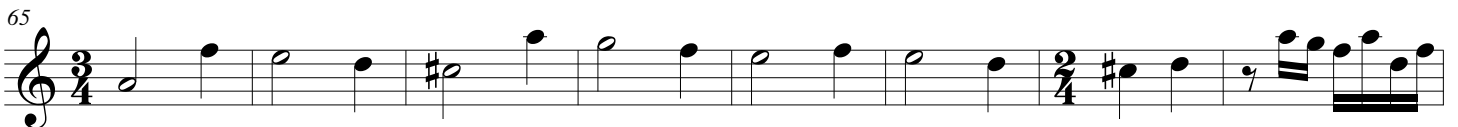
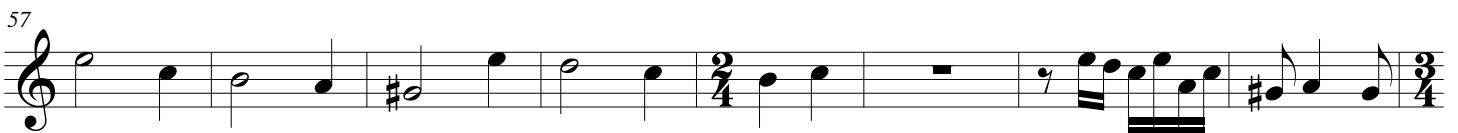
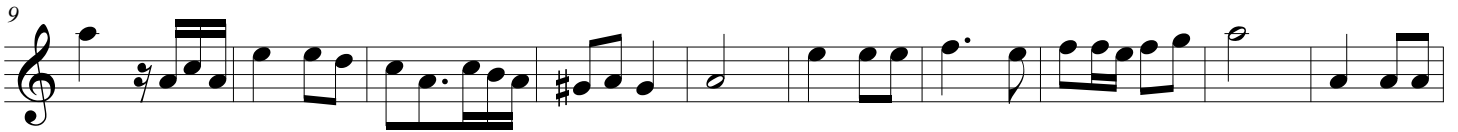

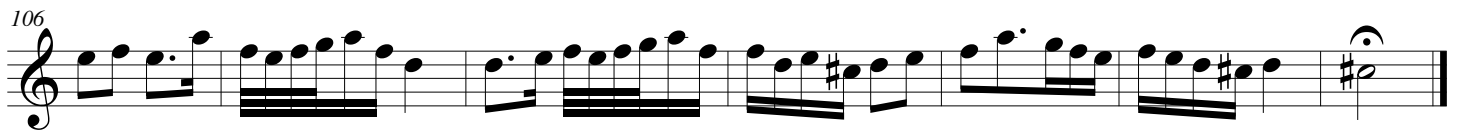
CANZONA in G MINOR - Erbach - B \flat Trumpet 2

CANZONA in G MINOR

(La Paglia)

for Brass Quintet

Trumpet in B \flat 3

Christian Erbach (ca.1568 - 1635)

Arr. Michel Rondeau

Allegro moderato $\text{♩} = 90$

CANZONA in G MINOR

(La Paglia)

for Brass Quintet

Trumpet in C 1

Christian Erbach (ca.1568 - 1635)

Arr. Michel Rondeau

Allegro moderato ♩ = 90

tr

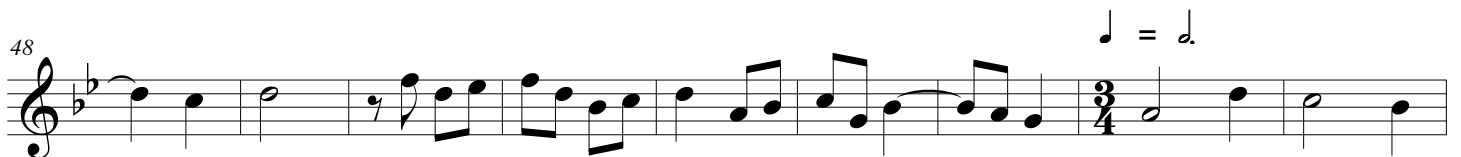

CANZONA in G MINOR - Erbach - C Trumpet 1

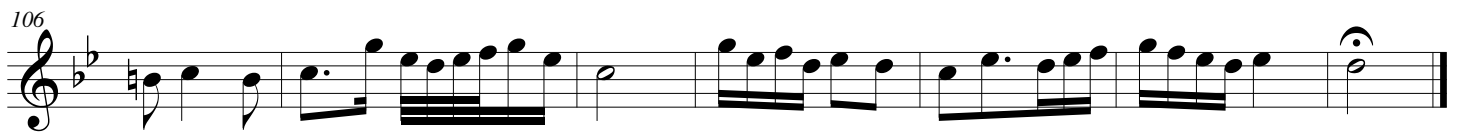
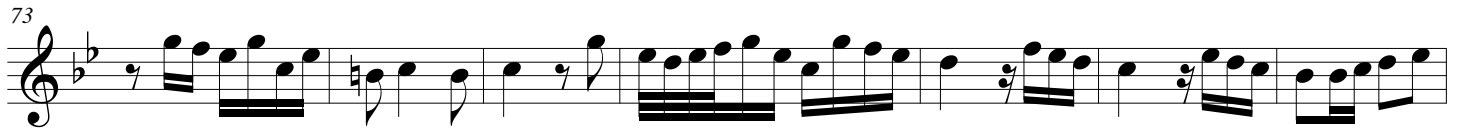

CANZONA in G MINOR

(La Paglia)

for Brass Quintet

Trumpet in C 2

Christian Erbach (ca.1568 - 1635)

Arr. Michel Rondeau

Allegro moderato ♩ = 90

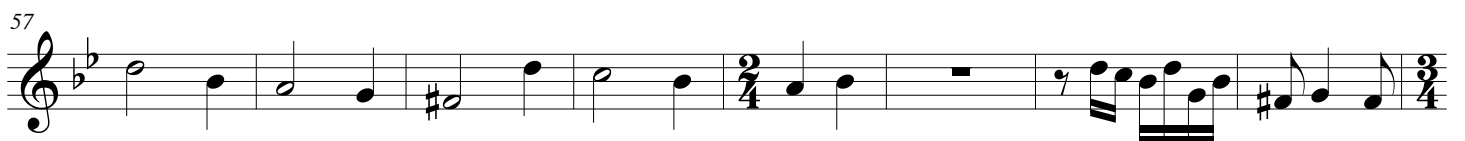

CANZONA in G MINOR - Erbach - C Trumpet 2

73

81

89

97

106

CANZONA in G MINOR

(La Paglia)

for Brass Quintet

Trumpet in C 3

Christian Erbach (ca.1568 - 1635)

Arr. Michel Rondeau

Allegro moderato ♩ = 90

CANZONA in G MINOR

(La Paglia)
for Brass Quintet

Trombone

Christian Erbach (ca.1568 - 1635)

Arr. Michel Rondeau

Allegro moderato ♩ = 90

11

22

31

43

56

65

71

80

90

100

CANZONA in G MINOR

(La Paglia)

for Brass Quintet

F Horn (Trombone)

Christian Erbach (ca.1568 - 1635)

Arr. Michel Rondeau

Allegro moderato ♩ = 90

CANZONA in G MINOR

(La Paglia)

for Brass Quintet

Bass Trombone or Tuba

Christian Erbach (ca.1568 - 1635)

Arr. Michel Rondeau

Allegro moderato ♩ = 90
