

Brioschi, Antonio

BRD DS Mus.ms 121/3

Sinfonie/à/2.Violini/Viola/et/Basso/del Sig^{re} Brioski/[Incipit]/ (D-dur)

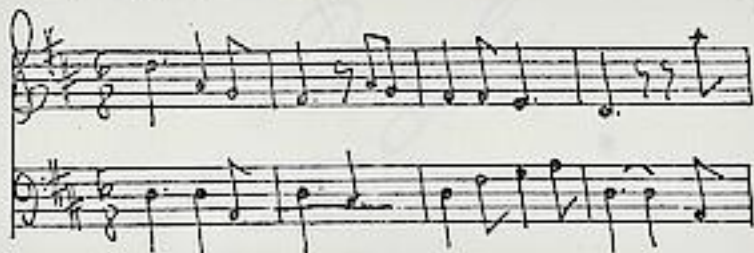

Spirituoso assai 6/8
D-dur - Largo 3/4 h-moll.
- Presto 2/4 D-dur.

Ms.ca.1750.

34 × 22,5 cm.

4 St.:vl 1,2,vla,b.

1,1,1,2 Bl.

Incipit im Titel von der Hand Graupners.

3
Mus 121/3
ms

Sinfonie
à

E. Verini
Viola
et
Basso

del Sigre Brioschi

spirituoso

Basso

Spiritoso $\text{E}^{\flat} \text{F}^{\sharp}$ $\frac{6}{8}$

Largo $\text{E}^{\flat} \text{F}^{\sharp}$ $\frac{3}{4}$

Presto $\text{C}\sharp$ $\frac{2}{4}$

Violino 1^{mo}

Spirituoso Assai

Largo 3/4

Presto 2/4

Violino 2^{do}

Allegro

Largo 3/4

Presto 2/4

Viola

Spiritoso 3/8

Largo 3/4

Presto $\text{3}\sharp$ $\frac{7}{4}$