

2 Mus. pt. 9804

4 Einh.

Bayerische
Staats-
Bibliothek
München

A. Violone

SIX
**QUATUORS
 CONCERTANTS**
 Pour deux Violons Alto et Basse.
 Dediés à Son Altesse
 Monseigneur le Prince
 de Lorraine, Duc d'Elbeuf, Pair
 et Grand Cuyver de France &c.
 PAR M.^R DAVAUX,
 Secrétaire des Commandemens de S. A. M.^{te} le Prince de Guénéville Grand Chambellan de France.
 ŒUVRE IX.
 Mis au jour par M. Bailleur.
 Prix 9^{us}.
 A PARIS
 Chez M. Bailleur tuteur et M. de musique ordinaire de la Chambre et de
 Menus-plaisirs du Roi, rue S.^t Honoré à la Regle d'Or.
 Et aux Adresses ordinaires de Musique.
 Avec Privilege du Roi.

Bailleur

[1779]
154 a

4

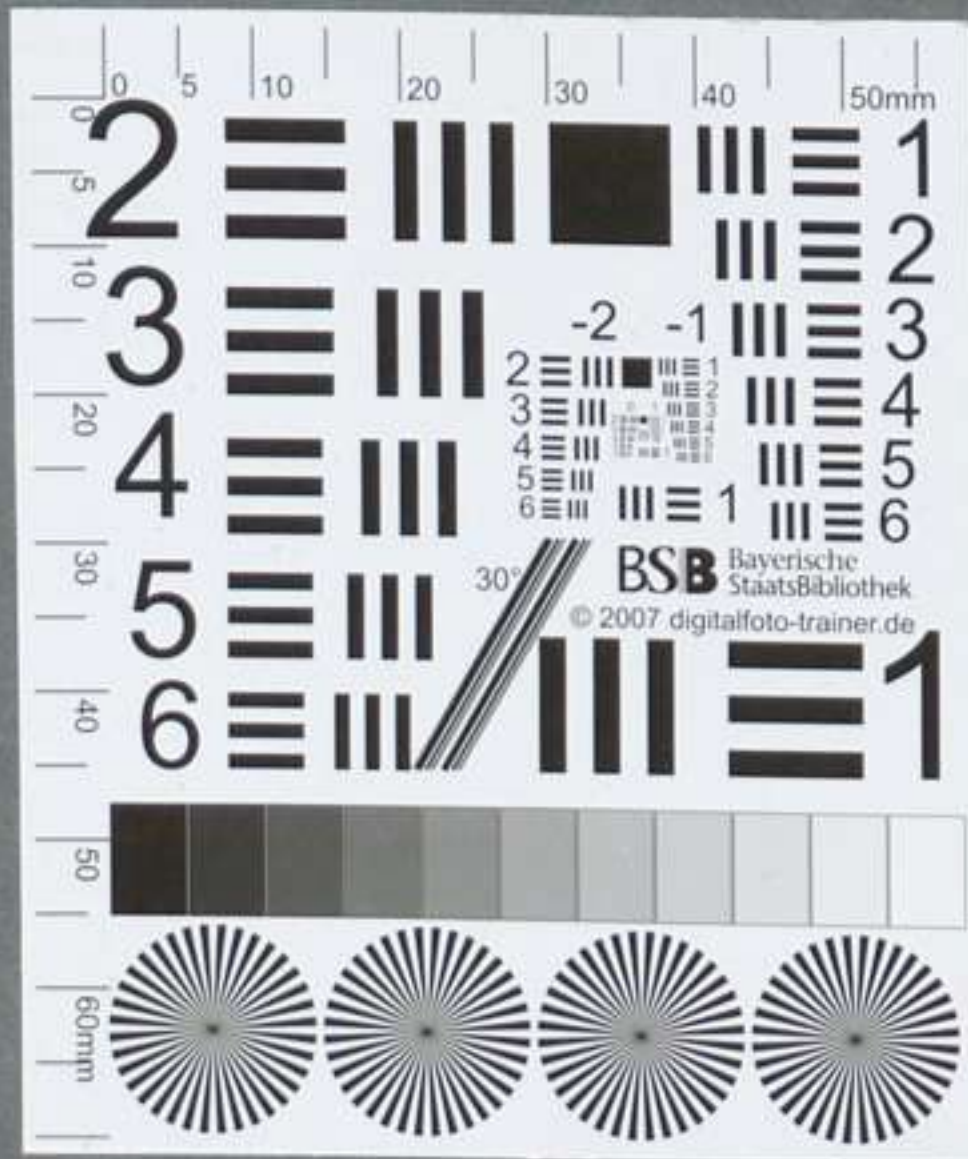
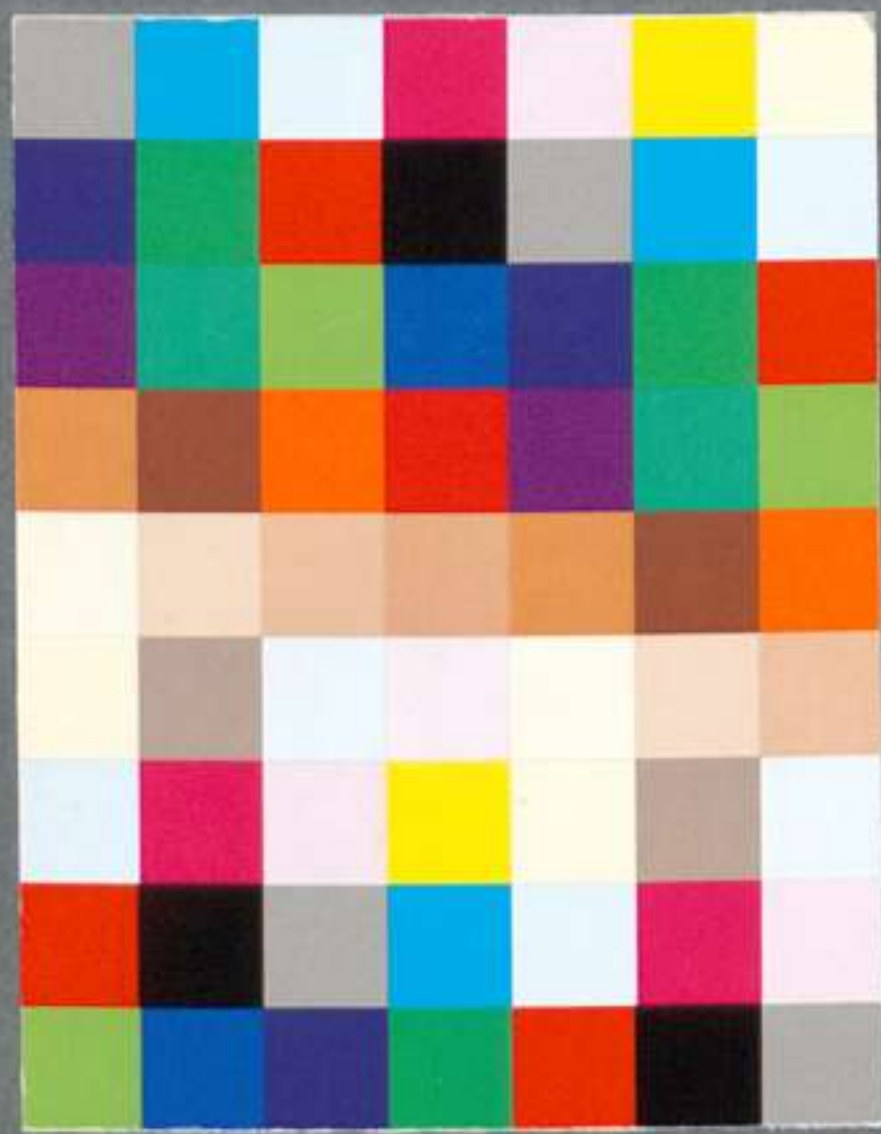

CATALOGUE,

De Musique Françoise et Italienne Vocale et Instrumentale, que M^r. BAILLEUX, M^d. de Musique Ordinaire de la Chambre et des Menus-plaisirs du Roy à fait graver depuis peu Qu'il continue et vend à Paris, Rue S^t. Honoré, près celle de la Ferronnerie, à la Règle d'Or.

SIMPHONIES.		Lidarti		S ^t . Georges		METHODES		JOURNAL	
Schwindl Opera P. ^{de}	12	5	7 4	7	4	7	4	d'Ariettes Italiennes	#
Le Baron de Sines 1.	12	2	7 4	1	4	4	4	avec des paroles, françoises et toutes	#
Baillieux	2	3	7 4	2	4	4	4	les parties séparées, il parait de six	2
Gossec	5	1	7 4	1	4	4	4	Ariettes chaque Mois, Prix de l'Abon-	8
Gossec	6	7	7 4	2	4	4	4	nement pour l'année entière 36 ^l . pour	8
Gossec	8	10	7 4	1 ^{er}	4	4	4	Paris et 4 ^l . pour la Province, franc	8
Ditters	8	7	7 4	2 ^e	4	4	4	de port, on vend les Ariettes séparém ^t .	8
Toeschi	8	7	7 4	Grosse P. ^{de} pour 2 Flutes	4	4	4	2 ^e 8 ^l les Scenes et Duo, 3 ^e 12 ^l .	8
Haydn	7	7	7 4	Morign Flute et Basse	4	4	4		8
Navegill	5	7	7 4	Leone pour Mandoline 3 ^e	4	4	4		8
Haydn et Tánhal	12	7	7 4	Pasch 1 ^{er}	4	4	4		8
Davaux Concertantes 5	7 4	7	7 4	Sonates chantantes	6	4	4		8
Davaux Concertantes 7	7 4	7	7 4	Racueil d'Air pour 2 Violon-	7	4	4		8
Ditters	13	7	7 4	celle par Tilière	7	4	4		8
S ^t . Georges Concertantes 6	9	7	7 4	Canal 2	7	4	4		8
Davaux Concertantes 8	7 4	7	7 4	Tacet	6	4	4		8
Stamitz Concertantes 18	7 4	7	7 4	Giordani, Flute	18	6	4		8
Vanhall	23	7	7 4	Giordani Violoncelle	6	6	4		8
Toeschi	12	7	7 4	SONATES					
Toeschi Vanhall, Gossec	7 4	Bortean	2	9					
Toeschi Holzbaur	12	Dequardino	2	6					
Ouvertures Italiennes	12	Dequardino	4	6					
Vanhall	25	Dequardino	11	7 4					
De Guillon	3	Barbella	7 4						
QUATUORS		Haydn	23	7 4					
Frick	4	Leone pour Mandoline 2	9						
Toeschi	9	Tilière Violoncelles	7 4						
Stompff	10	CLAVECIN Sonates							
Kolp	1	Dequardino	3	9					
Kolp	2	Truiti	1	7 4					
Haydn	26	Bambini	9						
Davaux	6	Les 4 Simphonies de Davaux	1 4						
Toeschi et Franzl	9	amais p. ^{de} le Clavecin le Port p. ^{de}	12						
Erchner	12	Schobert Concerto 5	4 4						
Haydn	28	Bach Concerto 1	4 4						
Davaux	9	Davaux Quatuors	9						
Davaux	10	Giordani	24						
Airs de Gluck	9	Arnold	10						
TRIOS		CLAVECIN Concertos							
Nacci Opera 1	7 4	Hoffman	3	7 4					
Lidarti	4	Steffan	4	12					
Noferi	7 4	Giordani	14	12					
Le Baron de Sines	7 4	Giordani	23	12					
Le Capitaine Bocké	7 4	Hock	1						
Münzer	7 4	CONCERTOS							
Bulant	3	de Violon et Flute							
Rostenne	1	Franzl Opera	1	7 4					
Statt	1	Davaux	1	3 12					
Franzl	2	Davaux	2	3 12					
Kammell	2	S ^t . Georges	2	7 4					
Haydn	6	S ^t . Georges	3	7 4					
Gossec	9	S ^t . Georges	4	3 12					
Filtz	7 4	S ^t . Georges	5	7 4					
Toeschi	7	Bauer schmit pour Flute	7 4						
Bocherini	2	Stamitz	12	7 4					
Stamitz	4	Jarnovic	2	4 4					
Kuchler	4	Bychemolin	2	7 4					
Bocherini	xviii	Vindling et Filtz pour Flute	7 4						
Giordani	13	Lolli	8	4 4					
Giordani, Flute, Alto et Basses	7 4	Davaux	3	3 12					
DUOS		Davaux	4	3 12					
Essenwig Opera 1	7 4	MUSIQUE D'EGLISE							
Alpompur	6	Layne de Tenbre de Naxon	1	4					
Téani pour la Mandoline	6	Miserere et les 3. Leçons	6						
Stompff	9	de Tenbre de Lalande	6						
Vasconi	1	Ordinum Motet du S ^t . Sacrem ^t	1	4					
Atlawki	1	RECUEILS D'AIRES							
		pour la Guitare							
		Cherbourg 1 ^{er} Recueil	6						
		Pawelle 1 Recueil	7 4						
		Guehard 3 Recueil	7 4						
		Berard 1 Recueil	7 4						
		Patonart 1 Recueil	7 4						
		RECUEILS D'AIRES							
		pour la Harpe							
		Morau 1. Recueil	7 4						
		Patonart 3 Recueil	9						
		RECUEILS D'AIRES							
		avec accompagnement							
		de Violon et Clavecin.							
		Mongenot 1 Recueil	6						
		Les petits Concerts de Harpe	7 4						
		Les recreations lyrique 1 R.	3 12						
		Idom 2 Recueil	3 12						
		RECUEILS D'AIRES							
		de Menuets.							
		Recueil 1 ^{er}	1	4					
		Recueil 2	1	4					
		Recueil 3	1	4					
		Recueil 4	1	4					
		Recueil 5	1	4					
		Recueil 6	1	4					
		RECUEILS							
		de Contre-Danses.							
		Recueil 1 ^{er}	1	4					
		Recueil 2	1	4					
		Recueil 3	1	4					
		Recueil 4	1	4					
		Recueil 5	1	16					

Messieurs les Libraires de Provinces et autres personnes qui font le commerce de Musique, peuvent s'adresser à M^r. BAILLEUX, il envoie dans tous le Royaume et dans les Pays étrangers, soit aux Marchands soit aux Particuliers.

no 37

2

QUATUOR
I

Violino Primo

Moderato

rinf

P F P F

P F P

F P F P

F P

P

P

P

P

P

P

P

Violino Primo

Rondo Allegretto

Minore

D.C.

no 38

4
QUATUOR
II

Violino Primo

Violino Primo

No 39

6

QUATUOR
III

Violino Primo

All^o moderato

Violino Primo

Al P.

No 40

8

Violino Primo

QUATUOR
IV

All.^o moderato P

I P F

P

F P F P F

5 P dolce P

F P F P P

P

rinf P I

I F F P

P

2 rinf P

F P 5

I dolce P

Violino Primo

*Rondeau
Allegretto*

Minore

Al. P.

no 41

10

Violino Primo

QUATUOR
V

All^o moderato

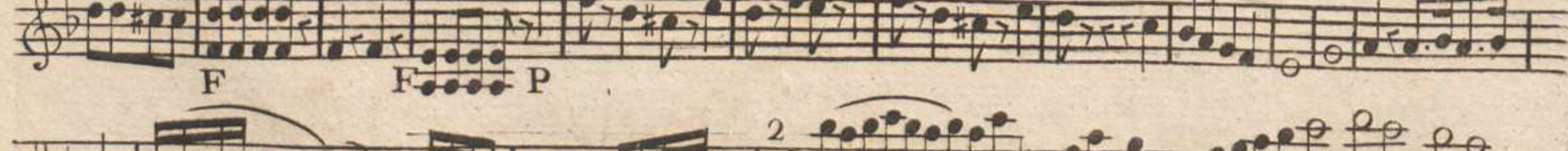

Violino Primo

*Rondeau
Gratioso*

Minore

no 42

12

QUATUOR VI

Violino Primo

All^o moderato

Violino Primo

Violino Primo

Presto

2 Mus. pr. 9804

BIBLIOTHEQUE
MUNICIPALE
MÜNCHEN

2. Violine

SIX
QUATUORS
CONCERTANTS
 Pour deux Violons Alto et Basse.
 Dediés à Son Altesse
 Monseigneur le Prince
 de Laubesc, Duc d'Elboeuf, Pair
 et Grand Ecuier de France &c.
 PAR M.^R DAVAUX,
 Secrétaire des Comandemens de S. A. M.^{te} le Prince de Guéméné Grand Chambellan de France.
 ŒUVRE IX.
 Mis au jour par M. Bailleux.
 Prix 9.^{ms}
 A PARIS
 Chez M. Bailleux auteur et M. de musique ordinaire de la Chambre et des
 Menus-plaisirs du Roi, rue S.^t Honoré à la Regle d'Or.
 Et aux Adresses ordinaires de Musique.
 Avec Privilege du Roi.

No 37

2

Violino Secondo

QUATUOR
I

Moderato P

Violino Secondo

Rondeau
Allegretto

Minore

Al P.

No 38

4

Violino Secundo

QUATUOR
II

Presto

Violino Secondo

5

No 39

6

Violino Secondo

QUATUOR
III

All^o p moderato

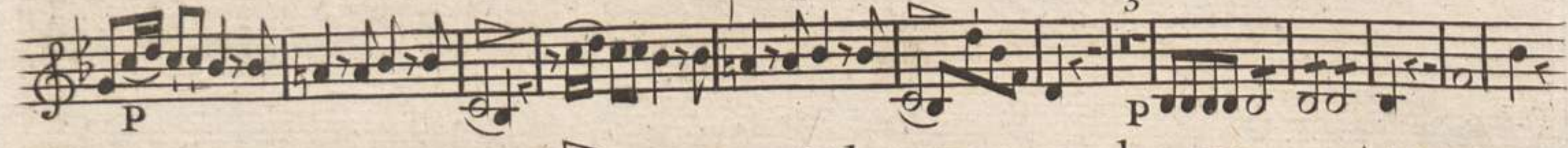
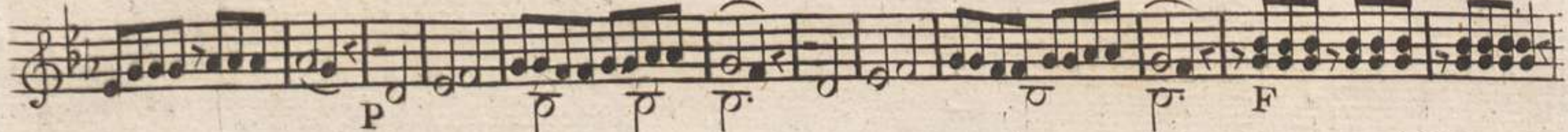

Violino Secondo

Rondeau

Al P.

No 10

Violino Secondo

QUATUOR
IV

Violino Secondo

Rondeau
Allegretto

Mimore

Violino Secondo

QUATUOR V

All^o moderato

Violino Secondo

Rondeau
gralioso

Minore

No 12

12
QUATUOR
VI

Violino Secondo

All. moderato

I

P

F

P

P

F

I

F

F

P

P

rinf

F

P

Largo

F

P

F

P

F

rinf

Violino Secondo

Presto

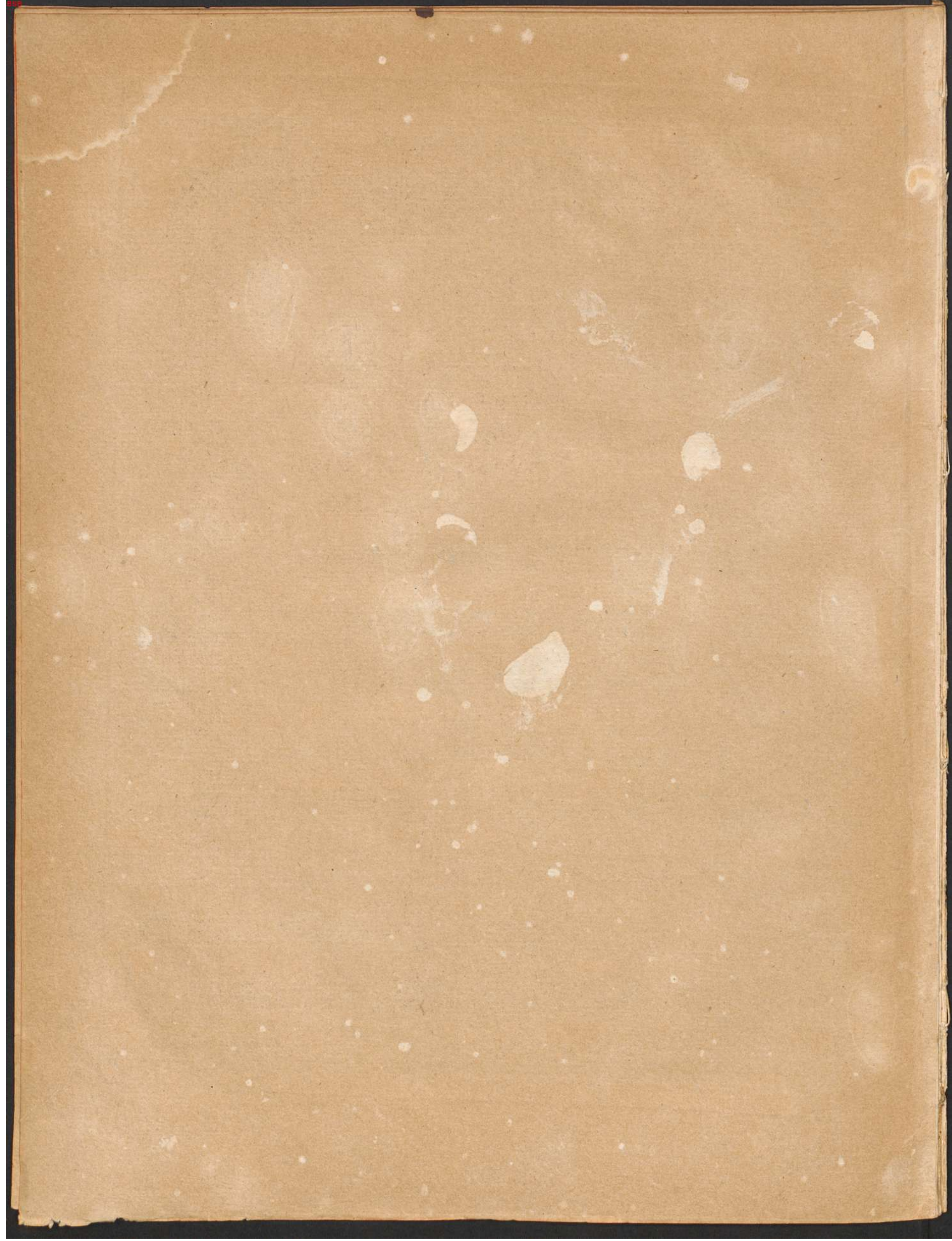

2 Mus. pt. 9804

BAVERISCHE
KONIGLICHE
BIBLIOTHEK
MÜNCHEN

Viola

SIX
QUATUORS
CONCERTANTS
 Pour deux Violons Alto et Basse.
 Dediés à Son Altesse
 Monseigneur le Prince
 de Lorraine, Duc d'Elbeuf, Pair
 et Grand Ecuier de France &c.
 PAR M. DAVAUX,
 Secrétaire des Commandemens de S. A. M. le Prince de Guénéville Grand Chambellan de France.
 ŒUVRE LX.
 Mis au jour par M. Bailleux.
 Prix 9^{ms}.
 A PARIS
 Chez M. Bailleux auteur et M. de musique ordinaire de la Chambre et des
 Menus-plaisirs du Roi, rue S. Honoré à la Regle d'Or.
 Et aux Adresses ordinaires de Musique.
 Avec Privilege du Roi.

N° 37

2

Alto

Moderato

QUATUOR I

Alto

Rondeau

Minore P

D.C. al Maggiore

N° 38

4

Allegro assai *Alto*

QUATUOR II

Alto

N^o 39

6

Alto

All^o Moderato

QUATUOR III

Alto

Rondeau

QUATUOR IV

Moderato

Alto

Allegretto
Pizzicato *col arco*

Minore 1

Nº 41

10

Alto

All.^o Moderato

QUATUOR V

Alto

1 *solo*

P *rinf P* *rinf P* F

*Rondeau
Gratioso*

P F

P F P

F P

P 1

1 PP

Minore

F P 1

P *solo*

P P

1 F P

P P

P P § *at Segno*

N^o 42

Alto

All.^o Moderato

QUATUOR VI

Alto

Presto

The 'Presto' section begins with a C-clef and a common time signature. The first staff has a dynamic of *P*. The second staff has a dynamic of *P* and a *cres* marking. The third staff has dynamics *rinf* and *F*. The fourth staff has dynamics *rinf* and *F*. The fifth staff has a dynamic of *P*. The sixth staff has dynamics *F*, *P*, and *F*. The seventh staff has a dynamic of *P*. The eighth staff has dynamics *cres*, *rinf*, and *F*. The ninth staff has a dynamic of *cres* and a first ending bracket labeled '1'. The section ends with a double bar line.

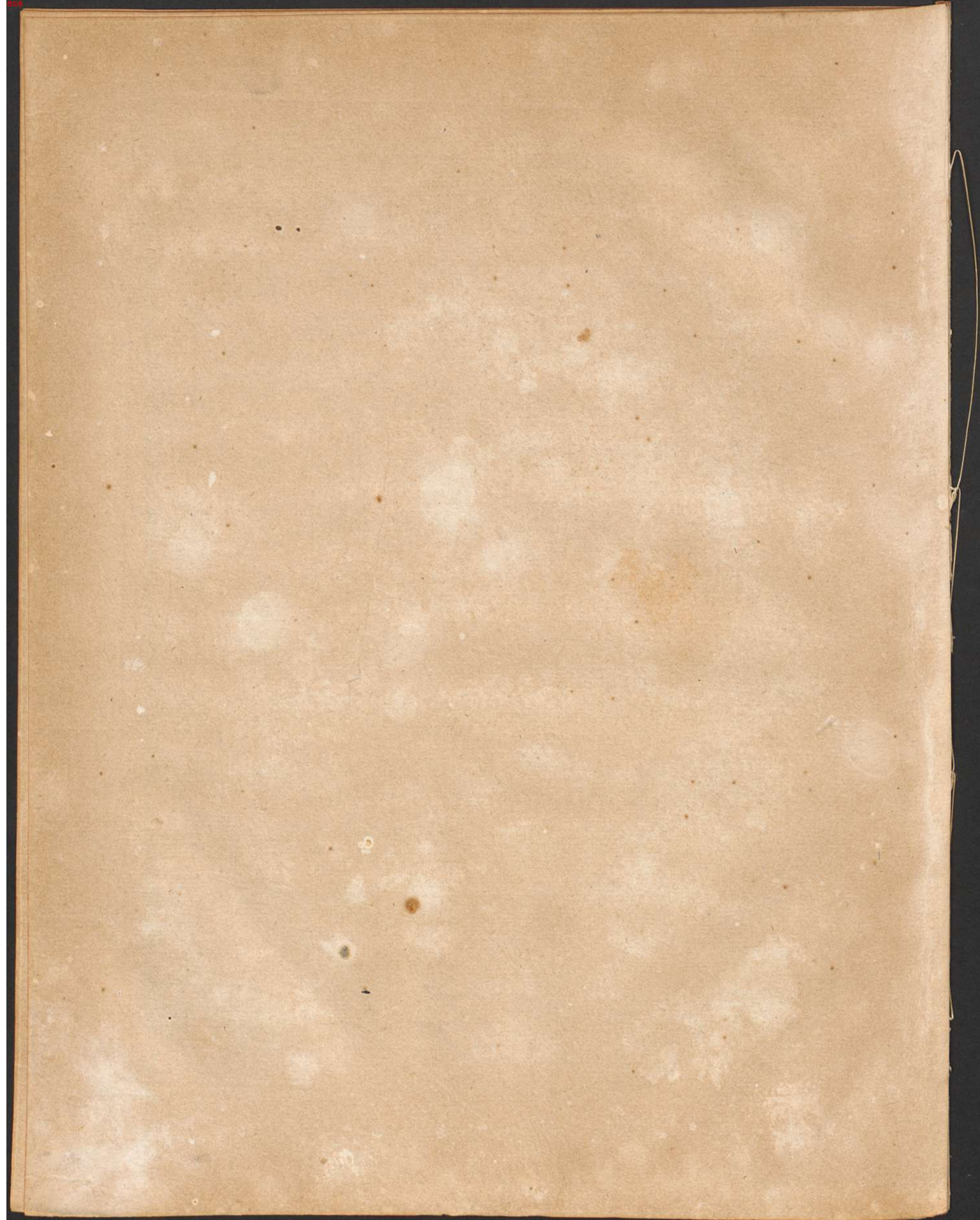

2 Mus. pt. 9804

ROYAL
CYRANO
BIBLIOTHE
MUSIQUE

Violoncello

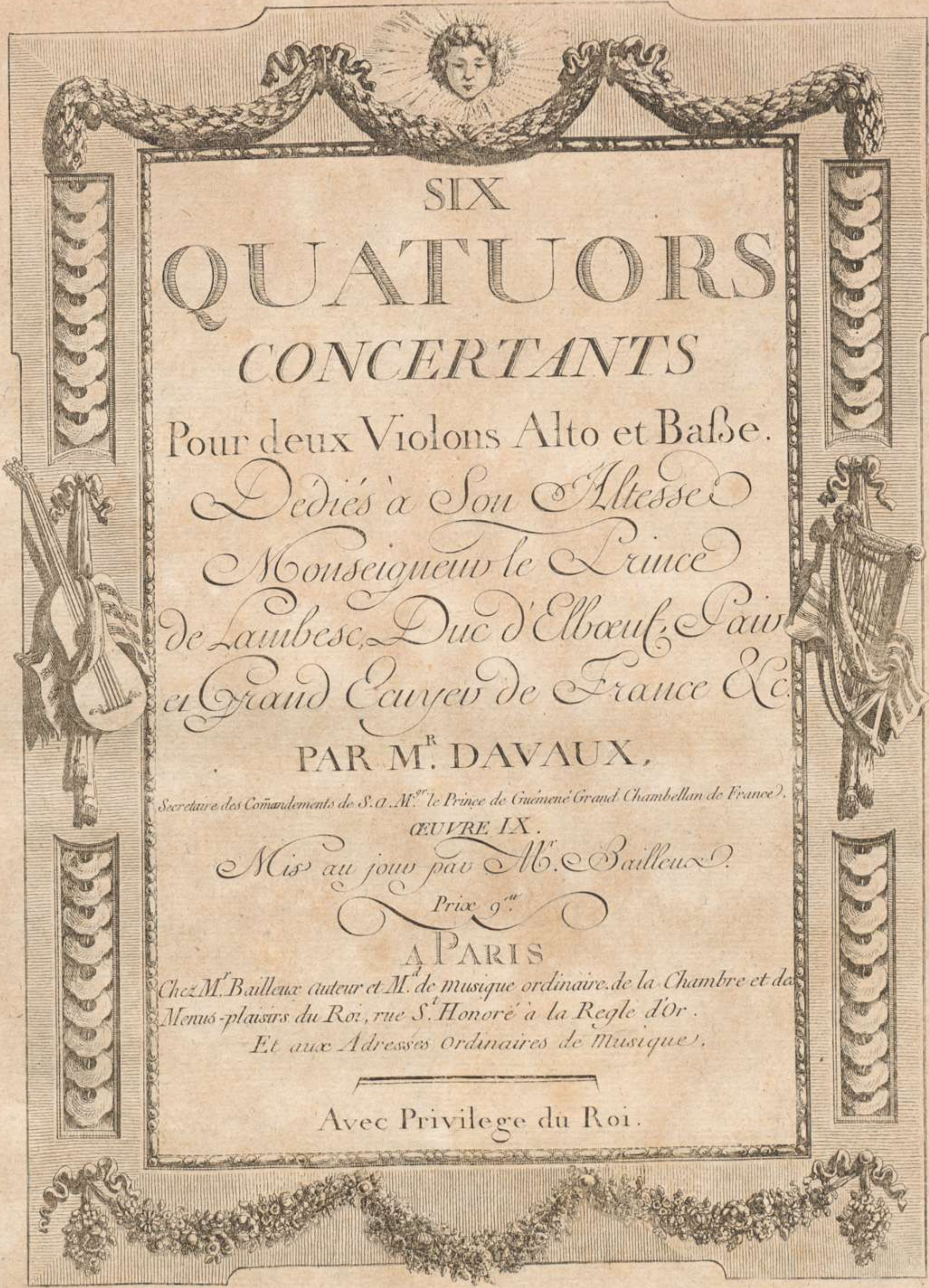

SIX

QUATUORS
CONCERTANTS

Pour deux Violons Alto et Basse.

*Dediés à Son Altesse
Monsieur le Prince
de Laubese, Duc d'Elboeuf, Pair
et Grand Ecuyer de France &c.*

PAR M^r. DAVAUX,

Secrétaire des Commandemens de S. A. M^{te} le Prince de Guémené Grand Chambellan de France.

ŒUVRE IX.

Mis au jour par M^r. Bailleux.

Prix 9^u.

A PARIS

*Chez M^r. Bailleux auteur et M. de musique ordinaire de la Chambre et de
Menus-plaisirs du Roi, rue S. Honoré à la Regle d'Or.*

Et aux Adresses Ordinaires de Musique.

Avec Privilege du Roi.

No 37

2

Basso

Moderato

QUATUOR I

Basso

Rondeau

Minore 1

no 38

4

Basso

Allegro assai

QUATUOR II

F P *mf* 1

1 F

2 P

P e Sostenuito

P 2

P 2

F F P

1 F P

P P *cres* F P

P F P F F P

1

P e Sostenuito

P 1

Basso

No 39

6

Basso

QUATUOR III

All^o Moderato

P

P *Sostenuto* P *Sostenuto*

1 P P F P

P *Soli*

1 P

P P

P *Sostenuto*

F F P

Basso

Rondeau

Eleventh musical staff, continuing the "Rondeau" section. It features a triplet of eighth notes. Dynamics include *P*.

Twelfth musical staff, concluding the "Rondeau" section. It ends with a section marked "at Primo".

Op. 40

8

Basso

Moderato

QUATUOR IV

Basso

Allegretto

Pizzicato *col arco*

Minore 1

N^o 41

10

Violoncello

All^o. Moderato

QUATUOR V

Violoncello

No 12

12

Basso

Allegro Moderato

QUATUOR VI

Basso

Presto
