

Op. 47

N
0-76

NOUVELLE FANTAISIE

sur

VIOLON 

avec accomp^t. de PIANO

SARASATE

PR. 9^{fr}

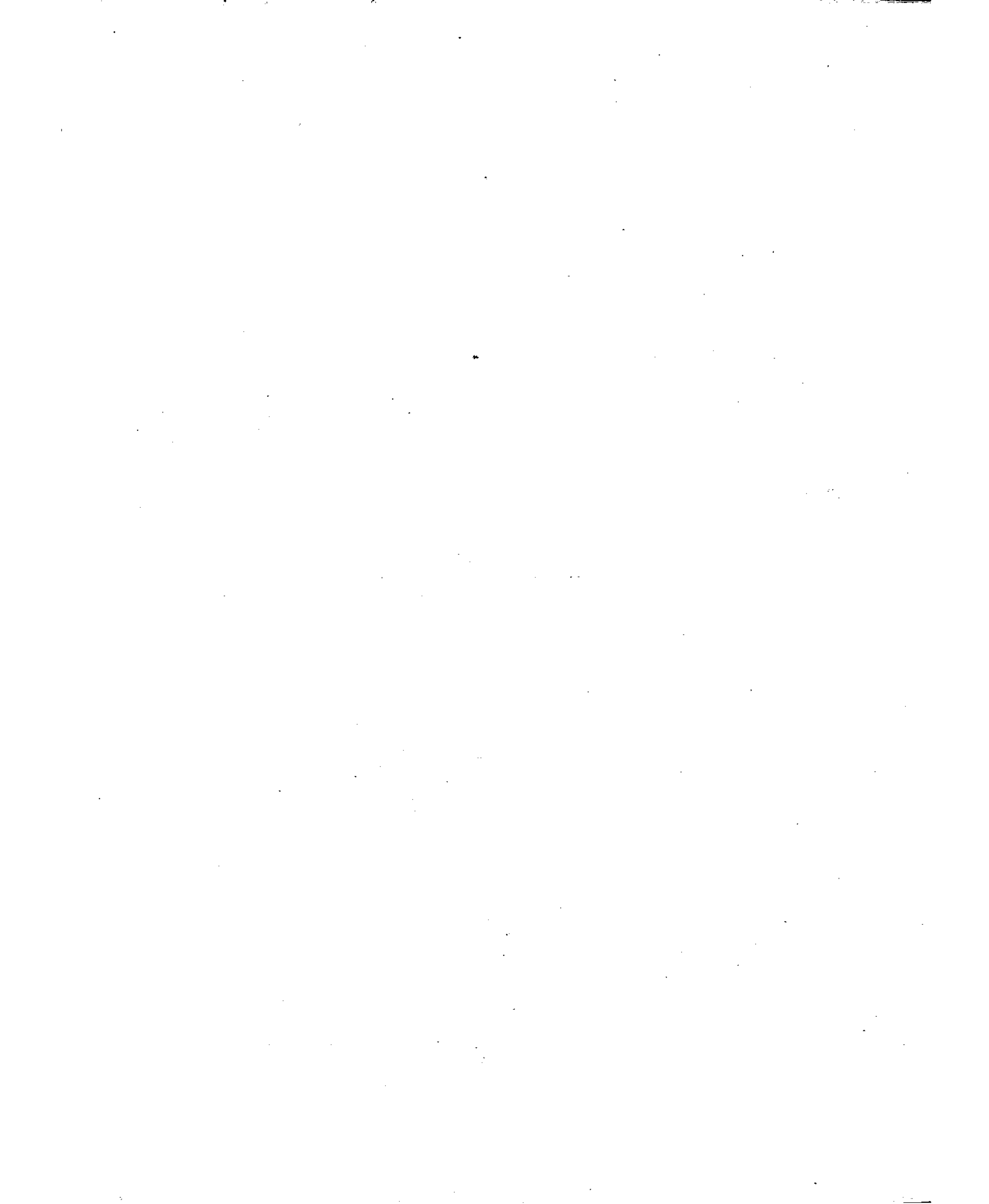

A mon Ami.
ARTHUR NAPOLEAO.
de Rio Janeiro.

Nouvelle
FANTAISIE.

SUR

FAUST

de Ch. Gounod.

PAR

SARASATE.

Prix: 9^{fr}

Du même Auteur:

MIREILLE, Souvenirs.

FREISCHUTZ, Fantaisie.

ROMÉO ET JULIETTE, Caprice.

RÉVERIE.

PARIS, CHODENS, éditeur.

rue Saint Honoré, 265, près l'Assomption.

Belgique, V^{ue} Muraille.

Propriété pour tous pays.

FAUST

OPÉRA en 5 Actes, de Ch. GOUNOD.

NOUVELLE FANTAISIE

pour le Violon avec accompagnement de Piano

par

SARASATE.

Moderato.

VIOLON.

Moderato.

PIANO.

ff

ff

en mesure.

ff

8

8

8

dim. p

5

8^b 3

gamme chromatique pissez.

ritenuto.

a Tempo.
4^e Corde.

a Tempo.

4^e Corde.

Andante.
4^e Corde.

largamente.
Andante.

ritard.

2^e Corde.

p

Ped. Ped.

4^e Corde.

cresc.

Pressez.
a piacere.
Pressez.

a Tempo.

a Tempo.
3 pressez.
p
pp
 Ped.

8-

Plus vite.
ff
Plus vite.
ff

8-
rit.

VALSE.

8-
ff

The fifth system is the final one on the page. It includes a 'cresc.' (crescendo) marking in the melodic line and a 'rit.' (ritardando) marking at the end. The melodic line concludes with a sequence of notes, and the accompaniment ends with a final chord. A '7' fingering is shown at the beginning of the system, and an '8' is shown above a note in the melodic line.

Brilliant.

Più presto.

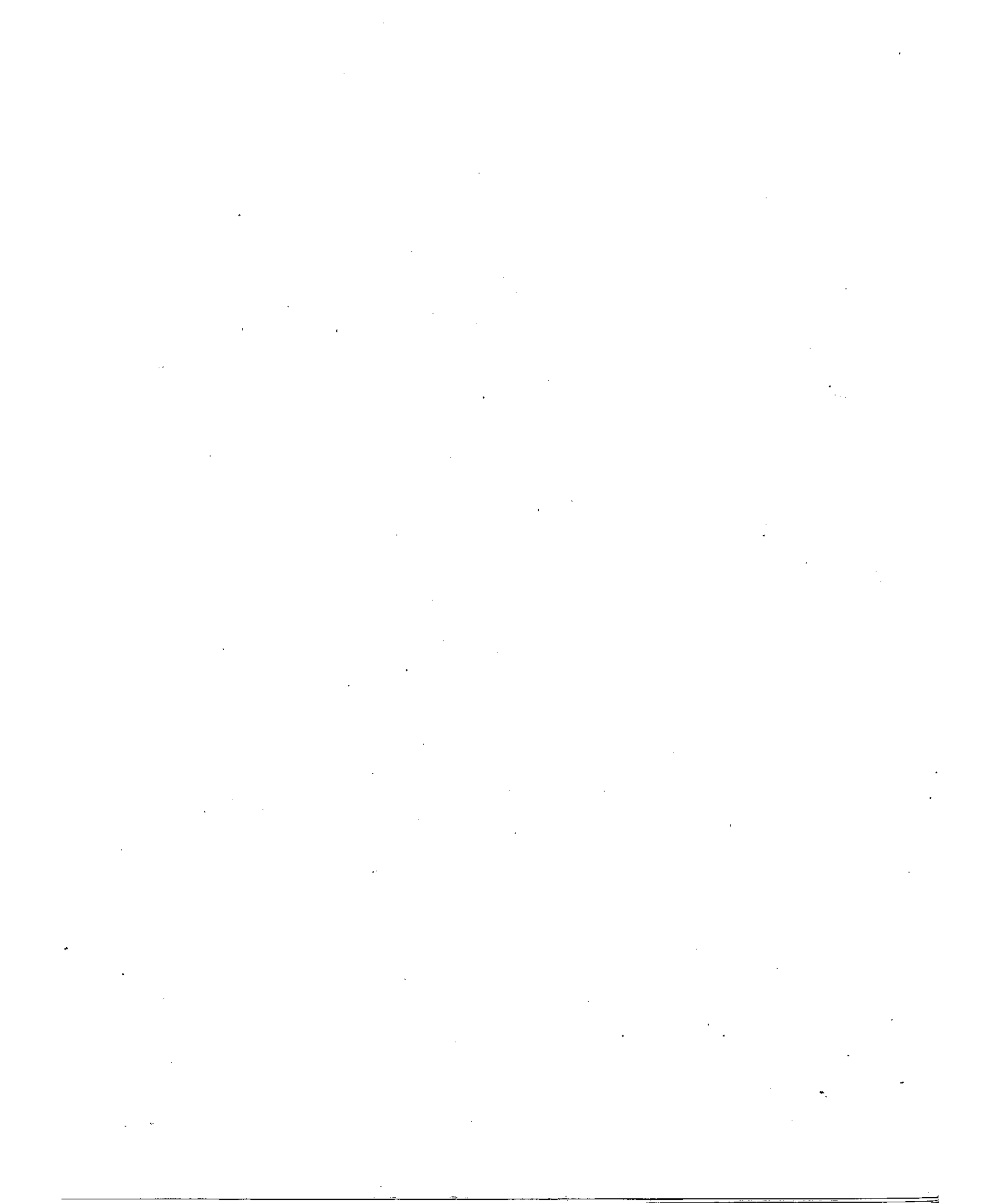

FAUST

1

OPÉRA
de
CH. GOUNOD.

NOUVELLE FANTAISIE

PAR

SARASATE.

pour le Violon avec accompani de Piano.

Moderato.

VIOLON.

a Tempo.

4^e Corde.

Paris, CHOUDENS, Éditeur,

A. C. 2609.

rue St Honoré, 265.

VIOLON.

4-0 2 0

4 0

4^e Corde.

f

p

rit.

Allegro moderato.

9

ff

énergique.

4^e Corde.

4^e Corde.

mf

ff

VIOLON.

4^e Corde.

p 2^e Corde. *cresc.*

Pressez. *rit.* a Tempo.

Pressez. *rit.* a Tempo.

p

Plus vite.

ff

rit.

VALESE. 8-1 PIANO 20 3 *brillant.*

VIOLON.

brillant.

Più presto.

f

4^e Corde. ff