

Clarinet in B $\flat$  - 1

# Concerto for Violoncello

Daniel Léo Simpson  
Spring 1996  
Palo Alto, California

Andante con moto  $\text{♩}=112$  **4** a tempo **6** Tempo giusto  $\text{♩}=120$

*p* *mf* *f* *ff* *sf* *rit.* **3** **3** **9** **2** **a tempo**  $\text{♩}=104$

48

*mp* *mp*

53

*mp* *mp*

58

*mp* *accel.* 6 6

64

*ff* *poco più mosso* ♩=118

69

*p* *mp*

75

*p*

79

*p* *mp*

*Poco meno mosso* ♩=94

85 **più mosso** **2** **più mosso** **4**

*sfz*

93 **B** **meno mosso** ♩=104 **4**

*p*

99 **Tempo giusto** ♩=118 **4**

*mf*

105 **Meno mosso** ♩=104 **accel.** **8** **3** *tr* *tr* *tr* *tr*

*cresc. poco a poco mf*

120 *tr* *tr* **C** **Allegro** ♩=112 *<* *ff*

*ff*

124

128

132

*mf*

136

*mf* poco rit. . . . .

141 a tempo ♩=120

*f*

145

*ff*

poco rit. . . Allegro sostenuto ♩=112

**D**

*mp*

155

*mp* *cresc.* *f* *mf*

162

*mf*

165 **E** Tempo giusto  $\text{♩} = 112$

*mp* **14** *mf* *mf*

184 **4** poco rit.. **Leggiero**  $\text{♩} = 120$

*mf* *leggiero*

192 rit. . . . .

*mf* *dim.*

197 **F** Andante  $\text{♩} = 96$

*p* **12** *p*

215 **G** **Andante con moto**  $\text{♩} = 112$

*mf* *tr* *tr* *tr* *tr* *tr* *tr*

220

*f*

224

*cresc. poco a poco...*

228 rit. . . . .

*ff* *dim.*

232 Perdendosi . . . . . **H** Andante sostenuto  $\text{♩} = 104$

*p* *p*

239

*mp* *mp*

243

*mp*

247 **I** **Meno mosso**  $\text{♩} = 96$  . . . . . **Andante**  $\text{♩} = 90$  **poco rit.**

*mp* *mp*

255 **J** **Allegro moderato**  $\text{♩} = 126$

*mf cresc.* *f*

259

263

267

270

rit. . . . .

cresc.

273

**K** *Cadenza*

*ff*

2 13

289

$\text{♩} = 96$

29 2 10

330

Andante  $\text{♩} = 96$

*p* *p* *p* poco rit.

338

Andante  $\text{♩} = 96$

5 rit. . . . . a tempo  $\text{♩} = 96$

4

348

*mp* *cresc.*

354

*mp* *cresc.* rit. . .

360 **Andante sostenuto** ♩=87

*mp* *mf* tr tr

368

*mp* *mf* tr

375

*poco cresc.* poco rit.

382 **poco meno mosso** ♩=80

*dim.* *p* rit. . . . . a tempo ♩=80

387

*pp* *ppp*

1st Clarinet in Bb

# Concerto for Violoncello

## II

Daniel Léo Simpson  
San Carlos, California  
April 2011

Tempo Primo  $\text{♩} = 96$

Maestoso  $\text{♩} = 80$

Più mosso  $\text{♩} = 88$

2

*f*

7

Maestoso  $\text{♩} = 80$

3

accel. . . . .

*f*

13

*f*

16

Tempo I  $\text{♩} = 90$

*ff*

20

poco rit. . . . .

*f*

25

A

Tempo I  $\text{♩} = 90$

7

*mf*

34

*mf*

40   
46   
52   
59   
66   
75 *meno mosso*  $\text{♩} = 84$   
  
93   
101 

113

**2** **3**

*mf*

123

*mp* *cresc.*

128

*f*

132

**3 3 3 3 3 3 3**

137

**3 3 3 3 3 3 3**

142

**3 3 3 3 3 3 3**

146

*f* *f* *f* *poco rit.*

**3 3 3**

151 **a tempo** ♩=84

**10**

161 *mp*

168

174 rit. . . . .

181 a tempo ♩=84 *mp* rit. . . . . 2

189 a tempo ♩=84 *mf* 7 3 3 3 rit. . . . . 2

200 a tempo ♩=80 vuoto rit. . . . . 4 21 2 3 *mp*

229 poco meno mosso ♩=66 *mp* 4 3 3 3 3

238 *mp* 2 3 3 3 *mp*

247 *accel.* . . . . .

253 *a tempo* ♩=84

260

265

269

278

284

288

292

297

306 *Tempo giusto* ♩=80

343

349

356

361

366

371

376

poco accel. . . . .

381

Tempo primo ♩=90

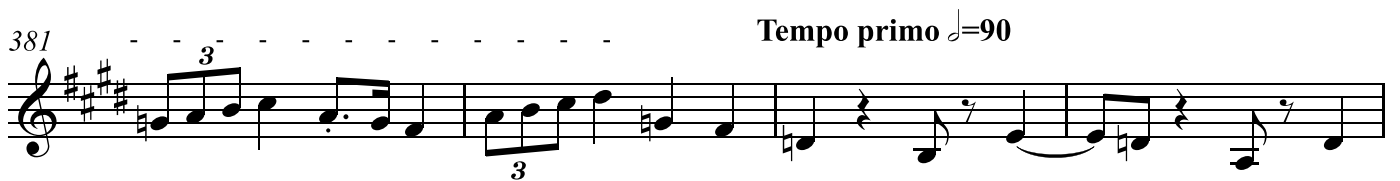

385

2

391

Tempo Primo ♩=96

*f*

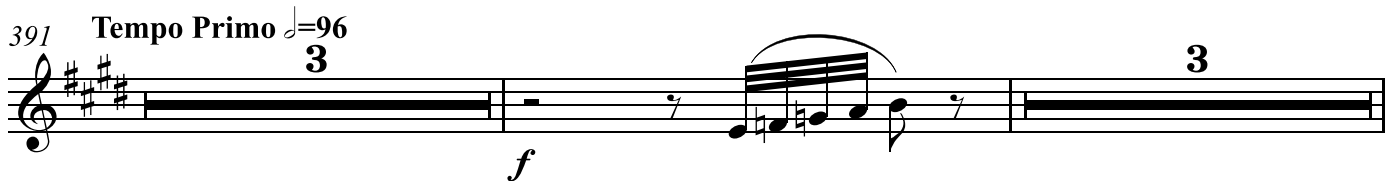

398

402

407

420

426

433

439

447

454

*f*

459

*f*

463

*f*

466

*f*

469

*f*

474 *poco più mosso* ♩=96

*f* *mp* *cresc.*

480 *meno mosso* ♩=74 *rit.* *a tempo* ♩=96

*f*

485

*ff*

Clarinet in B $\flat$  - 2

# Concerto for Violoncello

Daniel Léo Simpson  
Spring 1996  
Palo Alto, California

Andante con moto  $\text{♩}=112$       a tempo      Tempo giusto ( $\text{♩}=120$ )

3      poco rit.      p      6      mf

14

19      f

22      ff      marc.

26      rit.      3      sf

33      A      3      8      poco rit.

46      a tempo  $\text{♩}=104$       11

57 *mp* **5** accel. . . . . **6**

64 *ff* poco più mosso ♩=118

69 **4**

76

80 *p* Poco meno mosso ♩=94 *mp* **2**

85 *sfz* più mosso **2** più mosso **4**

93 **B** meno mosso ♩=104 **4** *p*

99 *cresc. poco a poco* Tempo giusto ♩=118 **14** accel. . . . . **9**

122 **C** Allegro ♩=112

126

130

134

140

a tempo ♩=120

144

poco rit. . . .

147

151

**D** Allegro sostenuto ♩=112

165 **E** Tempo giusto  $\text{♩} = 112$   
**15**  
*mf* *mf*  
 Leggiero  $\text{♩} = 120$

185 **4** poco rit. .  
*mf* leggiero

192 rit. . . . .  
*mf* dim.

197 **F** Andante  $\text{♩} = 96$   
**12**  
*p* *p*

215 rit. . . **G** Andante con moto  $\text{♩} = 112$   
**6** *f* *tr* *tr* *tr* *tr*

225 *cresc. poco a poco...*

228 rit. . . . .  
*ff* *dim.*

232 Perdendosi . . . . . **H** Andante sostenuto  $\text{♩} = 104$   
*p* *p*

237 6 poco rall. . . .

246 Andante ♩=90

I rit. . . . 4 poco rit. molto accel.

*mp*

256 Allegro moderato ♩=126

J

271 Cadenza

rit. . . . K

*cresc.* *ff*

274 2 13 4 25

318

2 7 3

330 Andante ♩=96

3

*p* *p*

poco rit. .

338 Andante ♩=96 rit. . . . a tempo ♩=96 rit. . . .

5 15

360 Andante sostenuto ♩=87 poco rit. . poco meno mosso ♩=80 rit. . .

21 15

*dim.*

386 a tempo ♩=80

*p* *pp* *ppp*

# Concerto for Violoncello

## II

Daniel Léo Simpson  
San Carlos, California  
April 2011

Tempo Primo  $\text{♩}=96$

Maestoso  $\text{♩}=80$

Più mosso  $\text{♩}=88$

2

f

7

Maestoso  $\text{♩}=80$  Più mosso  $\text{♩}=88$  accel.

2

13

16

Tempo I  $\text{♩}=90$

ff

20

poco rit.

3

f

27

A

9

mf

3

3

42

2

mf

48

2

3

54

3

2

4

63 *f* 3 3 3

67 5 3 *mp* *mp* rit.

75 *meno mosso* ♩=84 17 *mf* *mf* *mp* tr~

97 tr~ 3 6 *mp* *mf*

111 3 3 3 *mf* *mf* rit.

122 *mp* *cresc.*

128 *f* 3 3 3 3 3 3 3

133 3 3 3 3 3 3 3

137 3 3 3 3 3 3 3

Bb Clarinet - 2

142

146

151

*a tempo* ♩=84  
**10**

167

173

*rit.* .....

181

*a tempo* ♩=84

*rit.* .....

189

*a tempo* ♩=84

*rit.* .....

200

*a tempo* ♩=80

vuoto

*rit.* .....

229

*poco meno mosso* ♩=66

237

245 *mp*

252 *a tempo*  $\text{♩} = 84$  *f*

259 *mf* *f*

263

269 *f*

279 *f*

285

289

293 *f* *f* *mp*

299 *mp*

387

391

Tempo Primo  $\text{♩} = 96$ 

400

404

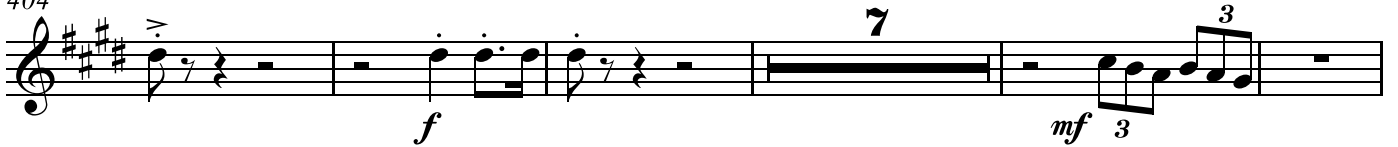

416

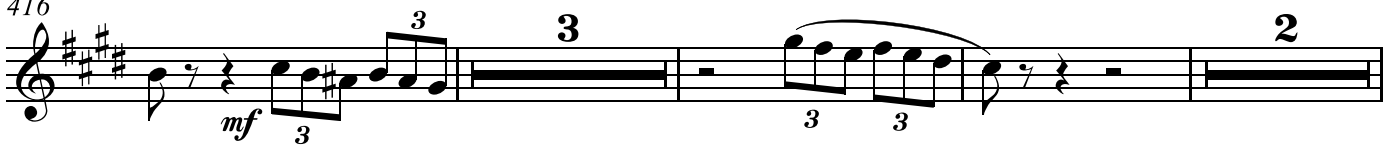

424

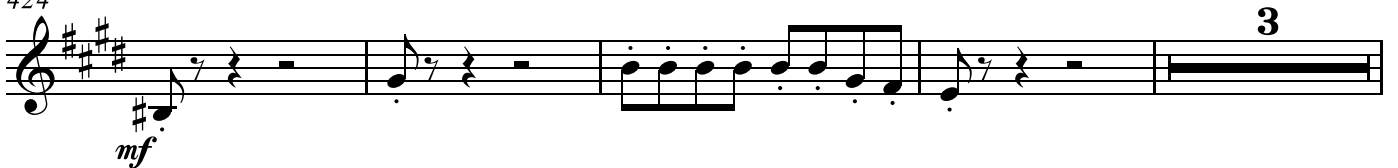

431

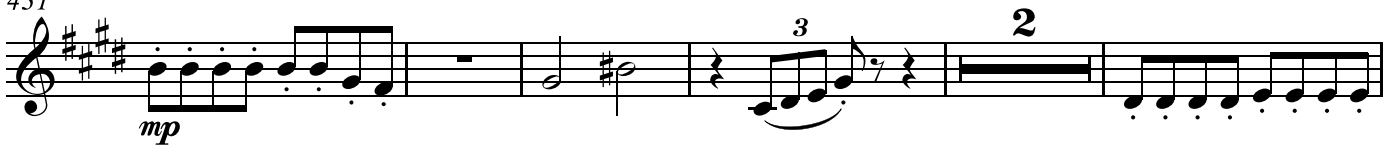

438

444

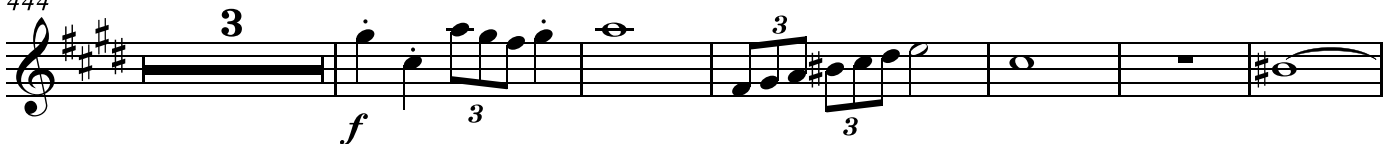

453

*f*

458

*f*

462

*f*

465

*f* 3

469

*tenuto a tempo* ♩=90    *poco rit.* . . . . *poco più mosso* ♩=96

*f* 3

476

*mp*    *cresc.*

480

*meno mosso* ♩=74    *a tempo* ♩=96

*f* 3    *ff*

# Concerto for Violoncello

Daniel Léo Simpson  
Spring 1996  
Palo Alto, California

Andante con moto  $\text{♩}=112$     poco rit. . . . a tempo    poco rit. . . . a tempo

6    Tempo giusto ( $\text{♩}=120$ )

18

23

27

33

46

Bass Clarinet in Bb

51 *mp* **4** *mp*

59 *mf cresc.* **accel.**

64 **poco più mosso** ♩=118 **6** **8** *ff*

80 **Poco meno mosso** ♩=94 *p* **3**

85 **più mosso** **più mosso** **meno mosso** ♩=104 *mp* **2** **6** **4**

99 **Tempo giusto** ♩=118 *mf*

105 **Meno mosso** ♩=104 **poco rit.** **ad libitum...** **poco rit.** *mf* **2** **2**

111 **poco più mosso** ♩=96 *fp* **accel.** *cresc. poco a poco* *mf* *mf* **tr**

117 *tr* *tr* *tr* *tr* *tr*

122 **C** Allegro ♩=112

ff

132 **3** **2** poco rit..

mf dim.

141 a tempo ♩=120

f poco rit..

147

ff

151 **D** Allegro sostenuto ♩=112

mp cresc. mp

157

f mf

165 **E** Tempo giusto ♩=112

mp mf Leggiero mf 120

184

4 3 2 dim.

Bass Clarinet in B $\flat$ 

196 **F** Andante  $\text{♩}=96$  **12**

214 rit. **G** Andante con moto  $\text{♩}=112$

222 *f* *cresc. poco a poco...*

228 rit. *ff* *dim.*

232 **Perdendosi** **H** Andante sostenuto  $\text{♩}=104$

239 **2** *mp* *mf* poco rall.

246 **I** Meno mosso  $\text{♩}=96$  rit. **2** Andante  $\text{♩}=90$  poco rit.

255 molto accel. **J** Allegro moderato  $\text{♩}=126$

262 *mf* *cresc.* *f*

268 *rit.* . . . . .  
*cresc.*

273 **K** *Cadenza* 2 17 27  
*ff*

320 7 3 *Andante* ♩=96  
*p*

334 *poco rit.* *Andante* ♩=96 5 *rit.* . . . . .

344 *a tempo* ♩=96 5  
*mp* *cresc.*

354 *rit.* . . . . .

360 *Andante sostenuto* ♩=87 3  
*mp* *mf*

366 3

371 *tr*  
*mf*  $\rightrightarrows$  *mf*

378 *mp* *poco cresc.* *dim.*  
*poco rit* *poco meno mosso* ♩=80 *rit.*

386 *a tempo* ♩=80  
*p* *pp* *ppp*

Bass Clarinet in Bb

# Concerto for Violoncello

## II

Daniel Léo Simpson  
San Carlos, California  
April 2011

Tempo Primo  $\text{♩}=96$       **2**      Maestoso  $\text{♩}=80$       **2**      Più mosso  $\text{♩}=88$

7      Maestoso  $\text{♩}=80$       accel.      *f*

15      Tempo I  $\text{♩}=90$       **3**      poco rit.      *ff*      Tempo I  $\text{♩}=90$       *f*

23      **3**      **3**      **3**      **3**      **6**      *mp*      *mp*      **A**

35      **9**      **3**      **3**      *mf*

50      **3**      **3**      **8**      **3**      *f*

64      **3**      **3**      **3**      *mp*

69

Bass Clarinet in Bb

73 rit. . . . . meno mosso  $\text{♩}=84$   
**11**  
*mf* *mp*

90 **27**  
*mp*

124 **3** **3** **3** **3**  
*f* *f*

133 **4** **3** **3** **3**

142 **3** **3** **3** **3** **3**  
*mp*

148 poco rit. tempo  $\text{♩}=84$  **17**  
*mp*

171

179 rit. . . . . a tempo  $\text{♩}=84$  **6** rit. . . . . **2**

189 a tempo  $\text{♩}=84$  **8** rit. . . . . **3** a tempo  $\text{♩}=80$  **4**

204 vuoto rit. **21** **3** **3** *mp*

229 poco meno mosso  $\text{♩} = 66$  **3** **3** **3** **3**

236 *mp* **3** **3**

244 *mp* **3** **3** accel.

251 a tempo  $\text{♩} = 84$  **2** **2** *mf* *mf*

258 **3**

265 **9**

Bass Clarinet in Bb

278

*f* *f*

284

288

292

*f*

297

*mp* *mp*

306 **Tempo giusto** ♩=80

*p* *mf*

348

355

362

367

373

378 *poco accel.* . . . . .

383 **Tempo primo** ♩=90

389 **Tempo Primo** ♩=96

399

407

425

434

447

*f*

454

459

464

*f*

469

*tenuto* // *a tempo* ♩=90 *poco rit.*

*mp*

474 *poco più mosso* ♩=96

*f* *mp* *cresc.*

480 *meno mosso* ♩=74 *a tempo* ♩=96 *rit.*

*mp* *f* *ff*