Fantasia a 5 No.6

VdGS No.6

Treble Viol I

John Ward
1589-1638

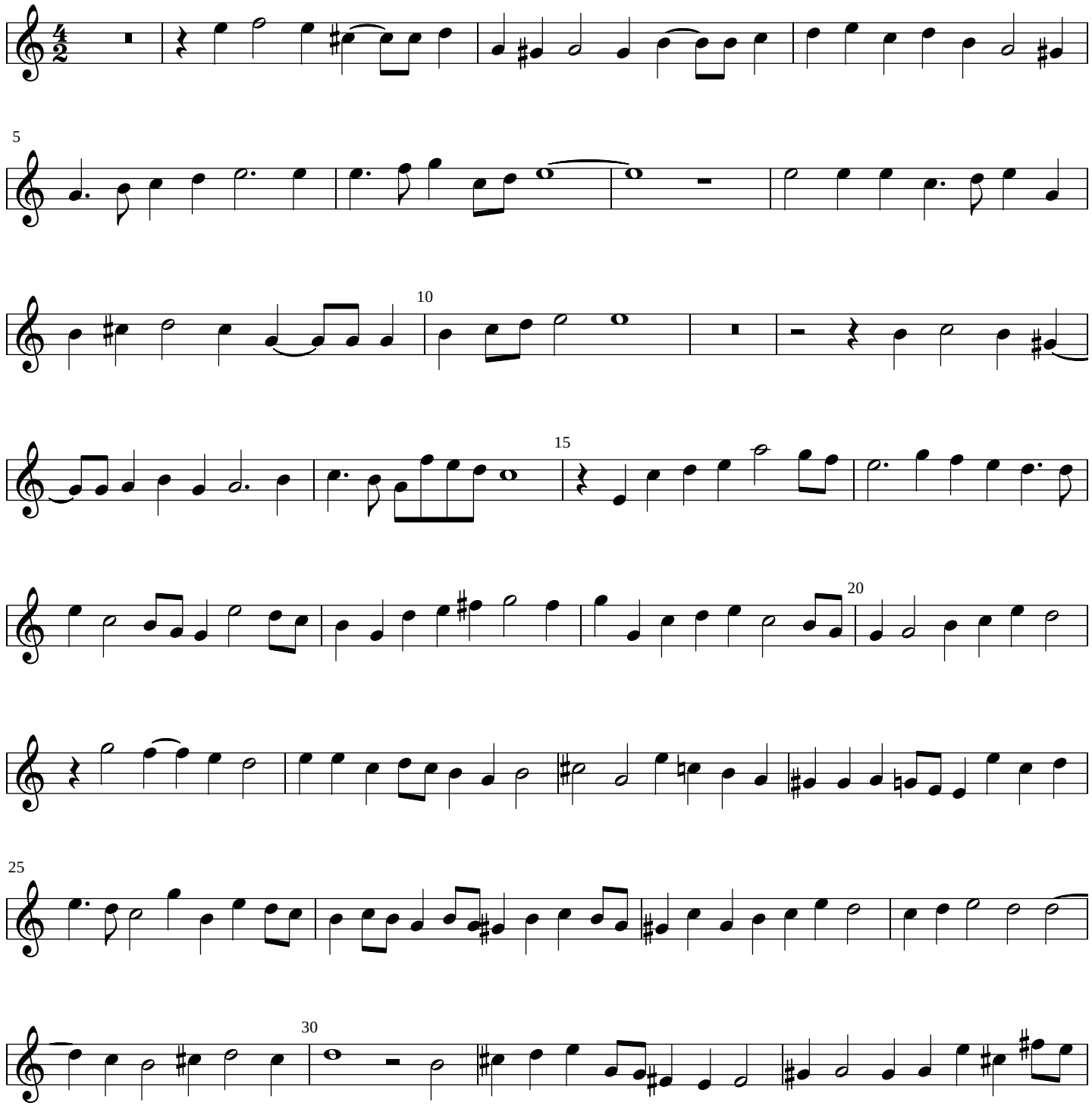

transcribed by Thomas Gettys

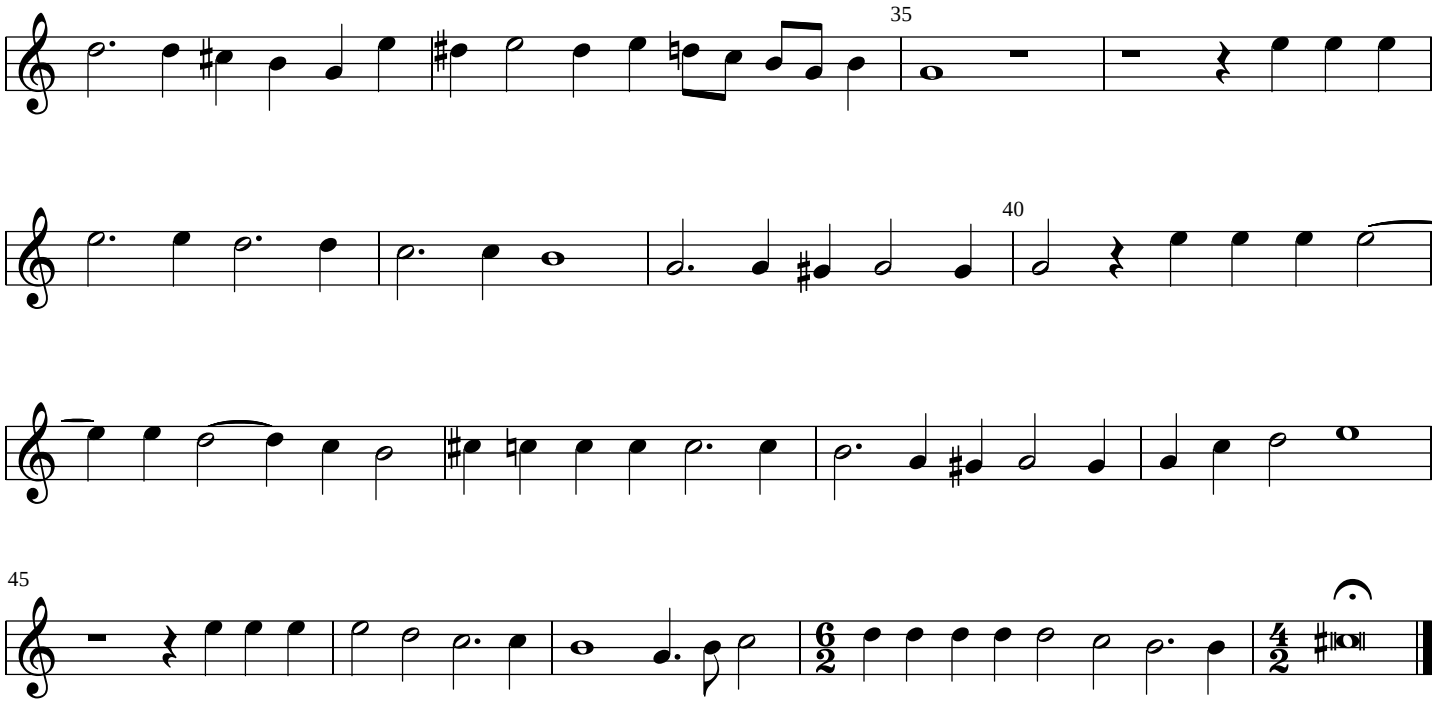
35
40
45