

Graupner, Christoph (1683-1760)

BRD DS Mus.ms 470/57

Sinfonia/a/2 Corn/2 Violin/Viola/e/Cembalo./[Incipit]/
Christoph Graupner/ (G-dur)

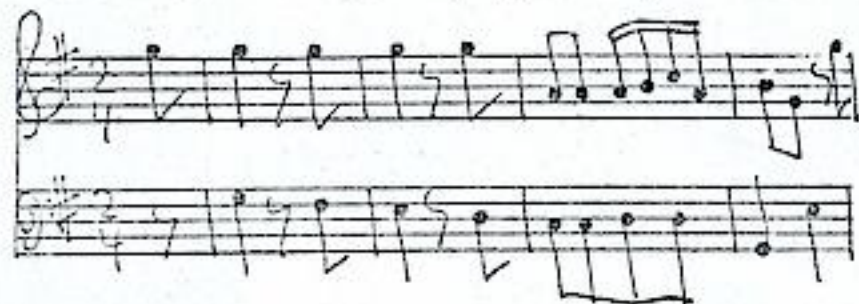

Allegro 2/4 G-dur - An-
dante 3 g-moll - Menu-
et 3 G-dur - Allegro
6/8 G-dur.

Autograph ca.1750. 26 x 19,5 cm.

8 St.: vl 1(2x), 2, vla, b, cembalo, cor 1, 2.
je 2 Bl., cor je 1 Bl.

Alte Sign.: Mus 3074/57.

Nagel Nr.1.

Sinfonia.

Cembalo.

Sinfonia

Opus. 1.

Allegro

Andante

Musquet.

Menues.

1. 2.

4. 4. 2.

Da Capo ||

Allegro.

1. 2. 3.

1.

1. 2.

2. 

Sinfonia

Coro 2.

Allegro.

Andante

Musset.

1.

1.

Ménuet.

Allegro

Sinfonia

Violino 1.

Allegro.

piano.

Andante

Meneret.

ppp

for.

ppp

p

Allegro.

Allegro.

Allegro.

p

p

f

p

f

Sinfonia

Violino 1.

Allegro

Allegro.

Sinfonia.

Violino 2.

Allegro

piano.
Andante

Meno

pp *p* *pp* *p.* *Da Capo.*

Allegro.

Allegro.

p

p

Sinfonia

Viola.

Allegro.

Andante

piano.

Andante.

Meno mosso.

Allegro.

Four empty musical staves, indicating the end of the written music on this page.

Allegro

Sinfonia

Basso.

Allegro

piano.

Andante

Meno mosso

piano.

Allegro.

Allegro.

Adagio
