

Pieces
en TRIO
Pour les Flutes, Violon, & Dessus
de Viole
Composées par M. Marais
Ordinaire de la Musique de la
Chambre du Roy.
2^{me} Dessus.

A Mademoiselle
Roland

Mademoiselle

Personne n'ignore les qualitez que vous possédez, Chacun sait qu'elle delicatess e vous avez pour la Musique, qu'elle facilité à bien chanter et bien joier de toutes sortes d'instrumens, qu'elle penetration à juger des scavantes productions de l'esprit, qu'elle finesse d'oreille et qu'elle grace à marquer noblement les plus beaux mouvemens de la danse, enfin Mademoiselle, on sait que la Cour et la Ville ne prononcent vôtre nom qu'avec admiration, mais on ne sait point que c'est vous qui avez le plus contribué à ce qu'on pourra trouver de bon dans le livre que j'ay l'honneur de vous présenter, on ignore que le plaisir que vous avez tesmoigné entendant la plus part des pieces qui

y sont inserées à este' seul ce qui m'a fait travailler avec aplication, dans le dess ein
que j'ay toujours eu de me rendre digne des bonteZ dont vous m'honoreZ. souffrez
donc Mademoiselle que je mette au jour des Veritez qui me sont si avanta-
geuses, permettez que je captive l'indulgence du public en faisant voir vôtre illustre
nom à la teste de cet ouvrage, et daigneZ consentir que je me dise avec tout le
respect possible.

Mademoiselle

Vostre tres humble & tres
obeissant Serviteur M. Marais

Aux Muses

MADRIGAL

*Scavantes filles de Memoire,
Cessez de vous vanter*

*Que personne icy bas ne doit vous disputer
Le prix de l'immortelle gloire,
L'adorable Roland par cent talens divers
A fait voler son nom au bout de l'Univers,
Tout le monde sur vous luy donne l'avantage,
En vain pour l'impescher vous mettez en usage,
Et vostre esprit, et vos attraits,
Vous ne reiissirez jamais,
Elle a de tous les coeurs la tendresse et l'hommage.*

Extrait du Privilege du Roy

5

Par grace et privilege du Roy donné à Versailles le vingtiesme Novembre 1692 Signé Bertin, Il est permis au Sieur Marais de faire graver et imprimer ses pieces de Musique tant vocales qu'instrumentales à une ou plusieurs parties qu'il à composées, de les vendre et debiter au public, et ce durant le temps et espace de douze années consecutives. Et tres expresses deffenses sont faites à tous Imprimeurs, Libraires, Graveurs, et autres d'imprimer et graver les dites pieces de Musique, d'en vendre, contrefaire, même en extraire aucune chose, a peine de quinze cens livres d'amende et de tous dépens, dommage et interest, cōme il est porté plus amplement au dit Privilege.

Achevé d'imprimer le 20^{me} Decembre 1692. Les Exemplaires ont esté fournis.

A PARIS

Chez { L'Autheur dans le milieu de la Ruë Quinquempoix proche le Fort de Meulan.
Je. Hurel faiseur d'Instrum^{ts} pour la Musiq^e du Roy. Ruë s^t Martin proche la Fontaine Maubue à l'image s^t Nicolas
H. Bonneuil Ruë de la Potterie aux Halles vers les SS. Innocents.
H. Foucault Marchand Papetier Ruë s^t Honoré proche la Ruë de la Sincerie à la Regle d'Or.

1692

6 *Grauées par Bonneuil*

Prelude

Sarab de

Sarab. de

1.0

Fantaisie

u

Loure

14

Labagatelle

Gauche

Rondeau

18

Menuet

Autre

Chaconne

2.4

26

28

Prelude

30

Fantaisie

Sarabande

Sarab. de

Rondeau

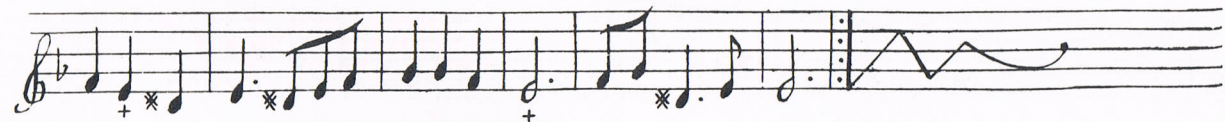

34

Gigue

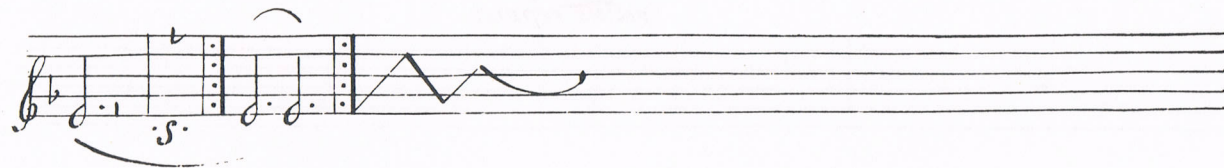

36

Gauche

Menuet

38

Menuet

Plainte

Pasacaille

42

- Staff 3:** Continues the melodic and harmonic patterns. The bass line includes a '+' sign below a note. A fermata is at the end.

46 *petite*
Pasacaille

48

Air

Prelude

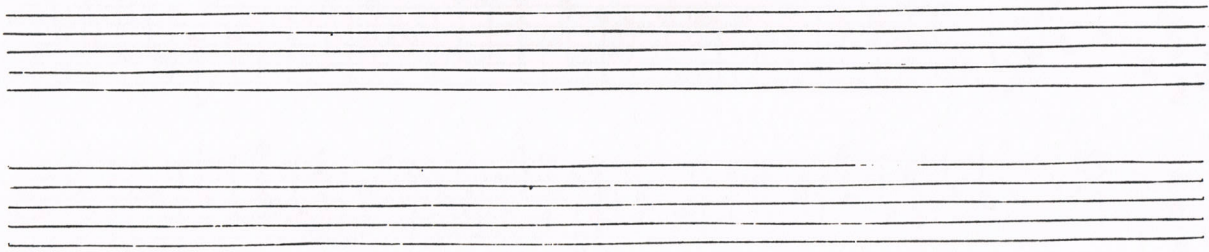
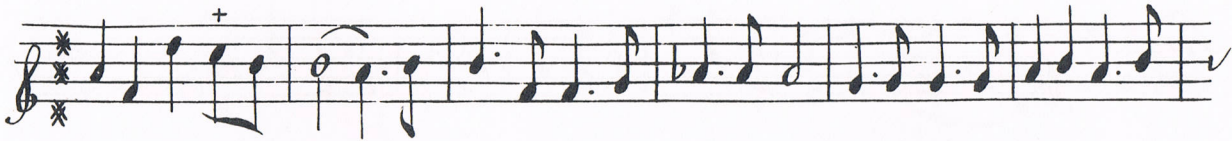

52

Sarab. de
graue

*Fantaisie
champêtre*

*Gaulette en
rondeau*

double

Gigue

58

*Branle de
village*

Rigaudon

60

*1.^{er}
Menuet*

2.^e
Menuet

4.^e Menuet

64

Symphonie

lentement

Prelude

68

Sarab. de

Air

Gigue

Gavotte

Caprice

74

Menuet

Menuet

La marianne

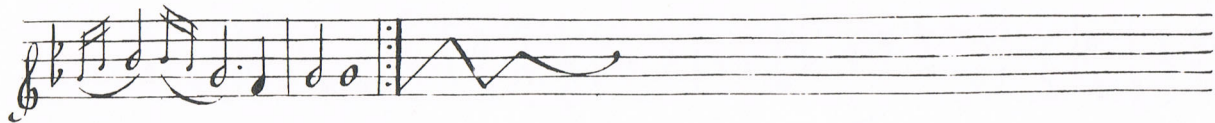
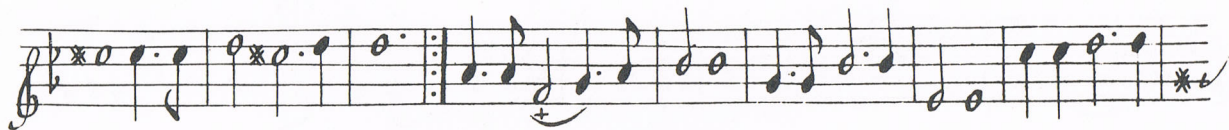
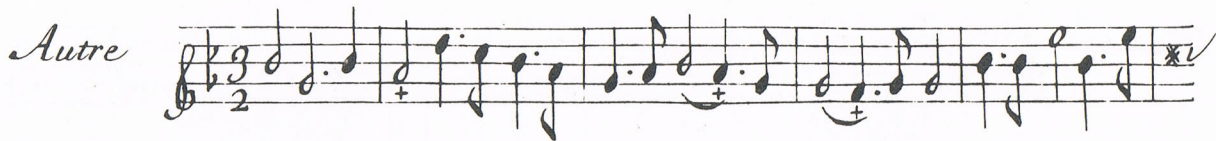

Plainte

80

Prelude

lento

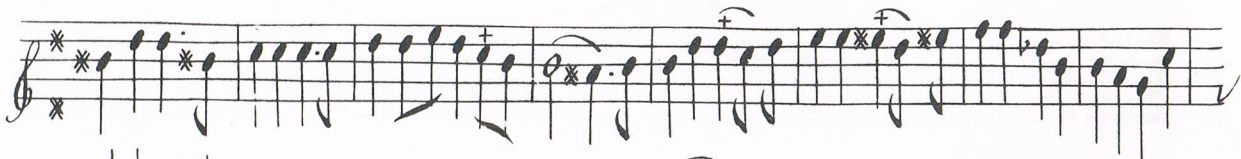

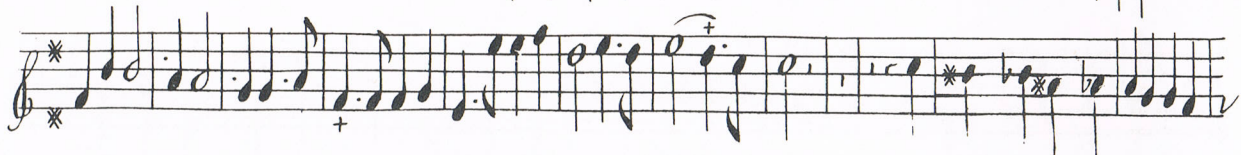

un peu plus vite

Fantaisie

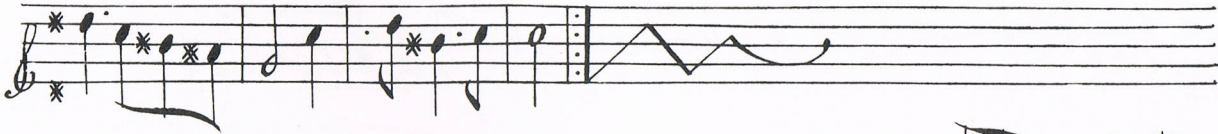
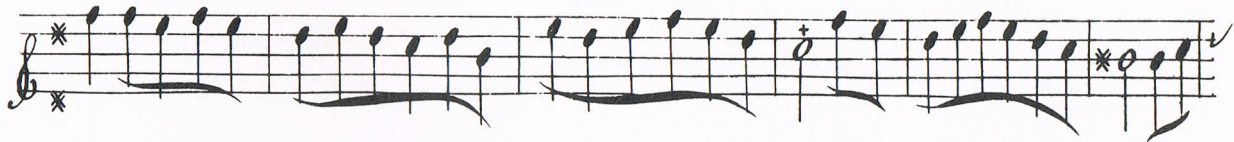

Gaulette

Rondeau

86

Sarab. de
En rondeau

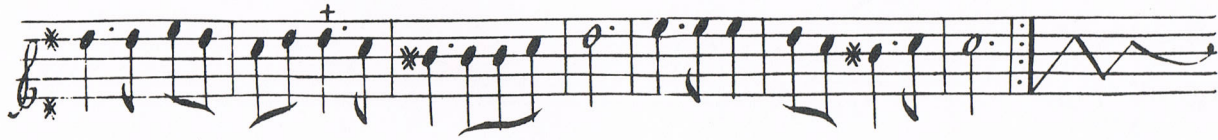

88

Sarab. de

Menuet

Caprice

5

lentement

La Bacaille

8

96

Prelude

lentement

98

*Sarab. de
graue*

Rondeau

Four empty musical staves, consisting of four horizontal lines each, positioned below the main musical notation.

Caprice

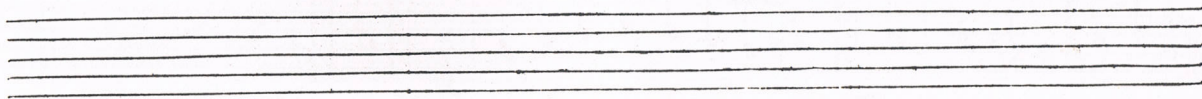
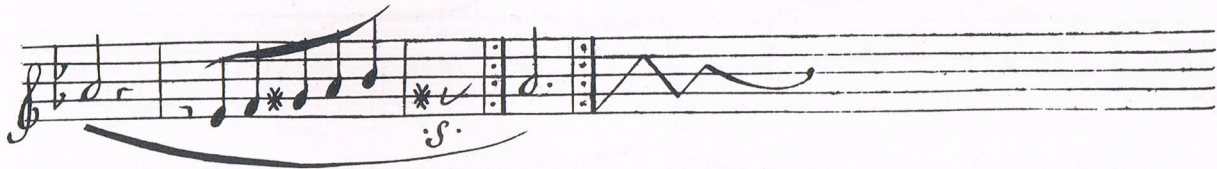

104

Gauche

Menuet

Autre

Fantaisie

gay

108

La desolée ou
passacaille
lente

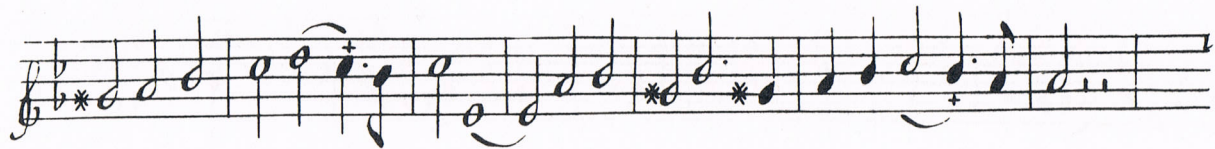
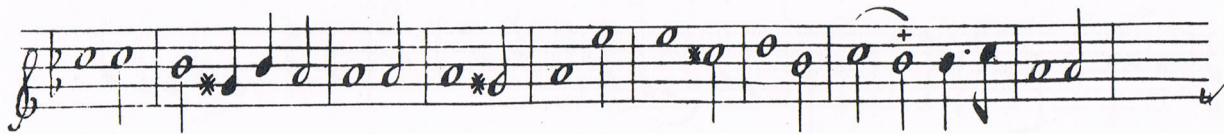

7

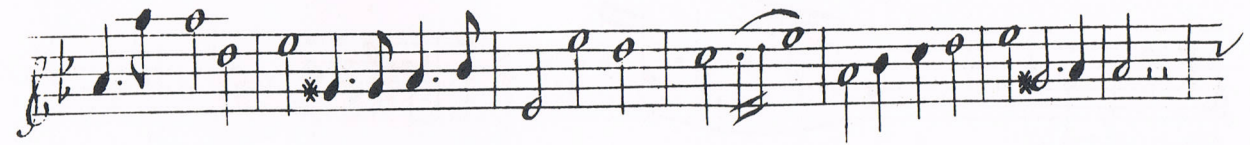
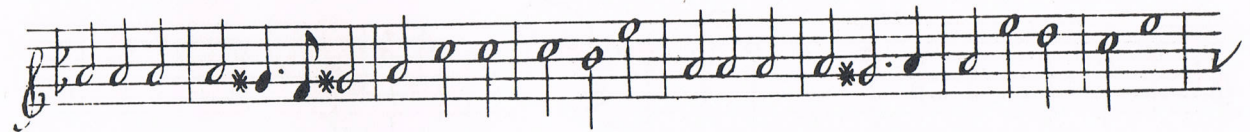
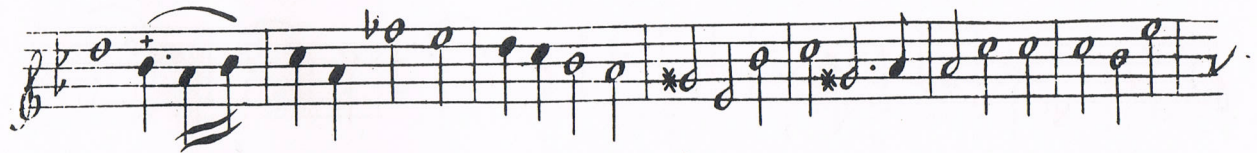

112

7

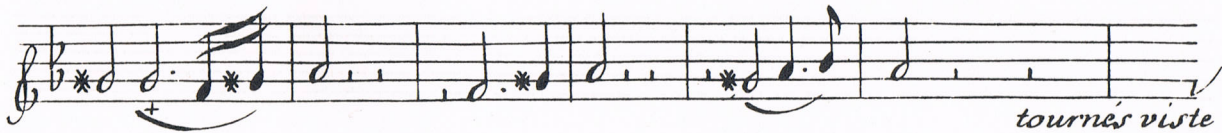
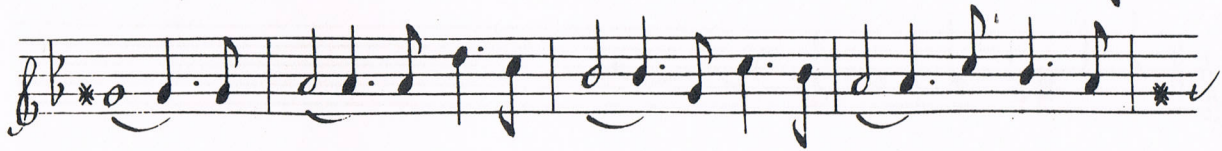
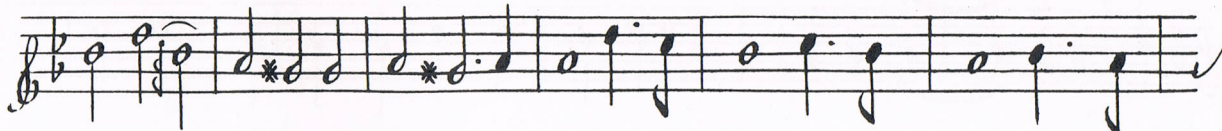
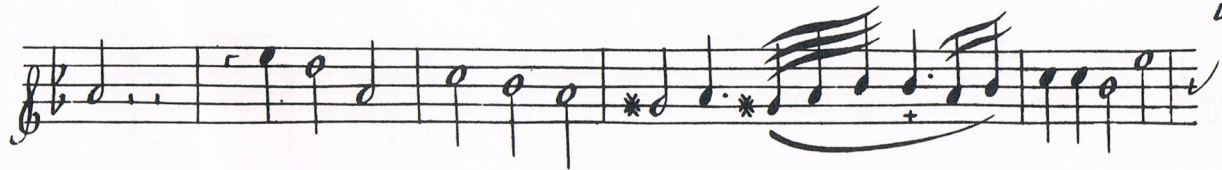

114

