A Camille Saint-Saëns.

Quintette

en Fa mineur

pour

Piano, 2 Violons, Alto et Violoncelle

par

CÉSAR FRANCK.

Prix net 12 Fr.

Propriété pour tous pays.

PARIS, MAISON J. MAHO, EDITEUR
J. HAMELLE Succr
22, Boulevard Malesherbes, 22.

J. 1746. H.

Inst. Lith. de C.G. Röder, Leipzig

J. HAMELLE PARIS

QUINTETTE

en Fa mineur

pour

Piano, 2 Violons, Alto et Violoncelle.

César Franck.

Molto moderato quasi lento.

1er Violon. *ff dramatico* *molto dimin.*

2e Violon. *ff* *molto dimin.*

Alto. *ff* *molto dimin.*

Violoncelle. *ff* *molto dimin.*

Molto moderato quasi lento.

PIANO. *p* *espress. Poco ad libit.* *p*

Poco più f *dimin.*

Paris, J. Hamelle, Editeur, 22, Boulevard Malesherbes.

J. 1736 H.

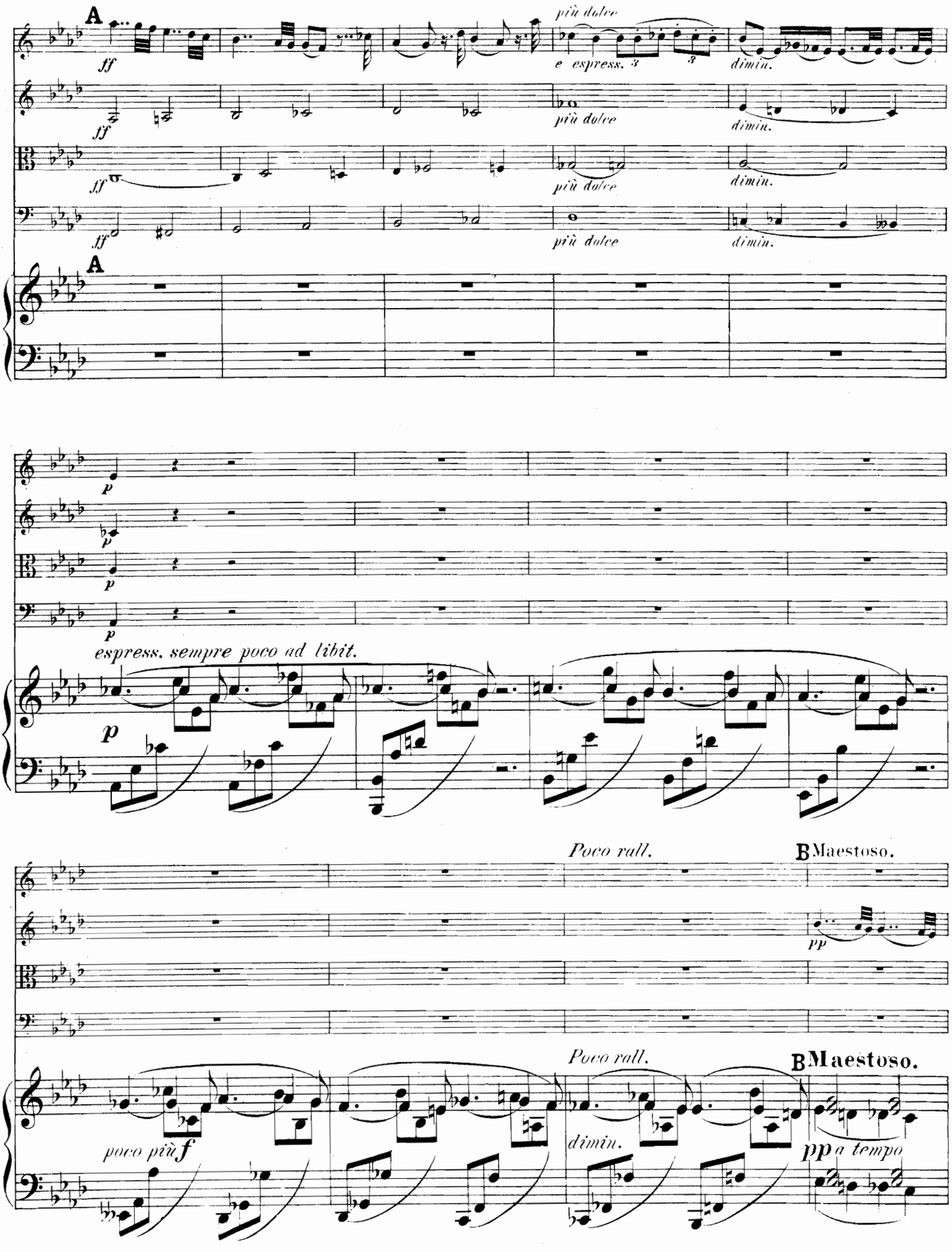
A
ff
più dolce
e espress.
dimin.
A
p
espress. sempre poco ad libit.
Poco rall.
B Maestoso.
pp
poco più f
a tempo

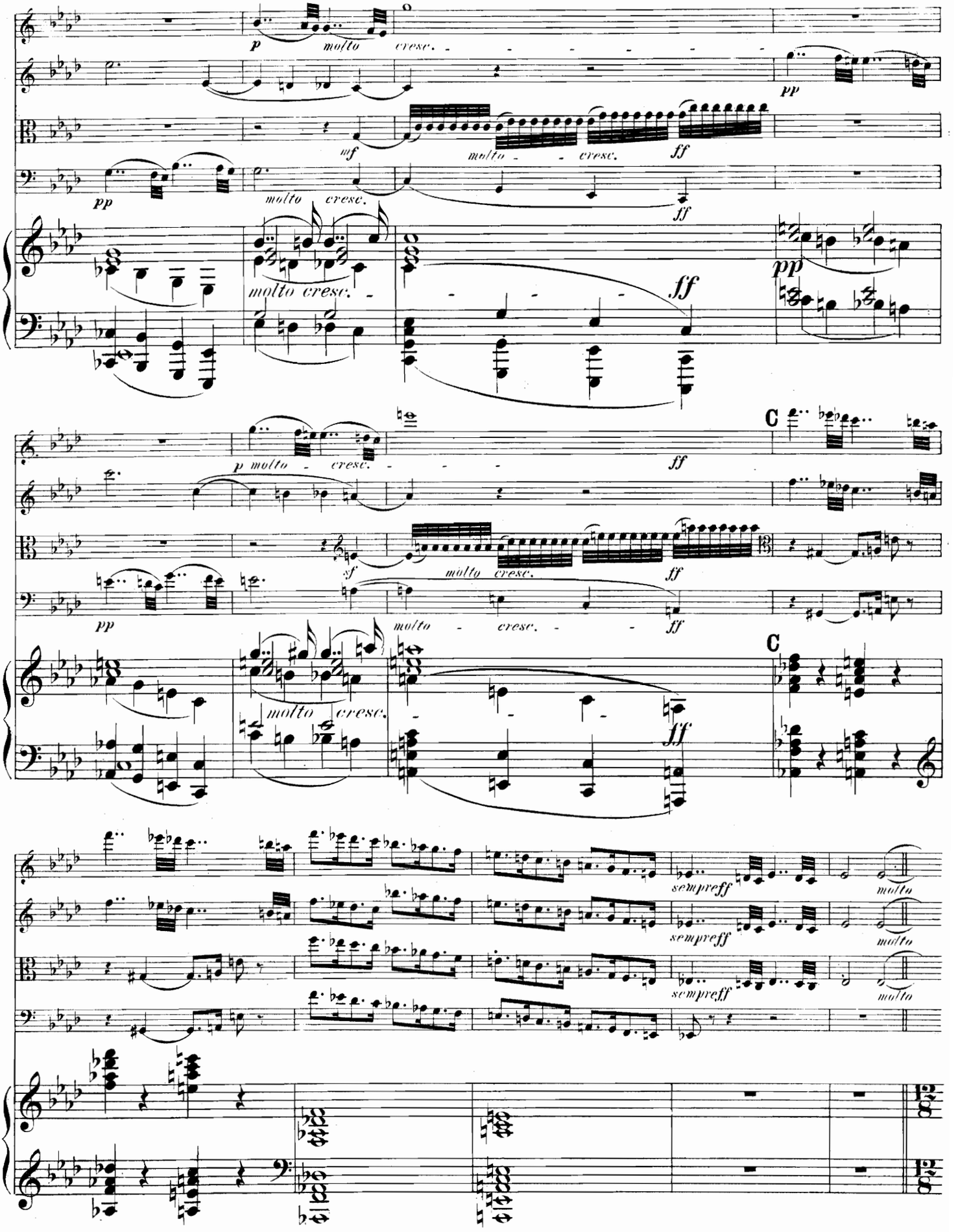
p molto cresc.
pp
mf molto cresc. ff
pp molto cresc. ff
molto cresc.
pp
p molto cresc. ff
C
sf molto cresc. ff
pp molto cresc. ff
molto cresc.
C
sempreff molto
sempreff molto
sempreff molto

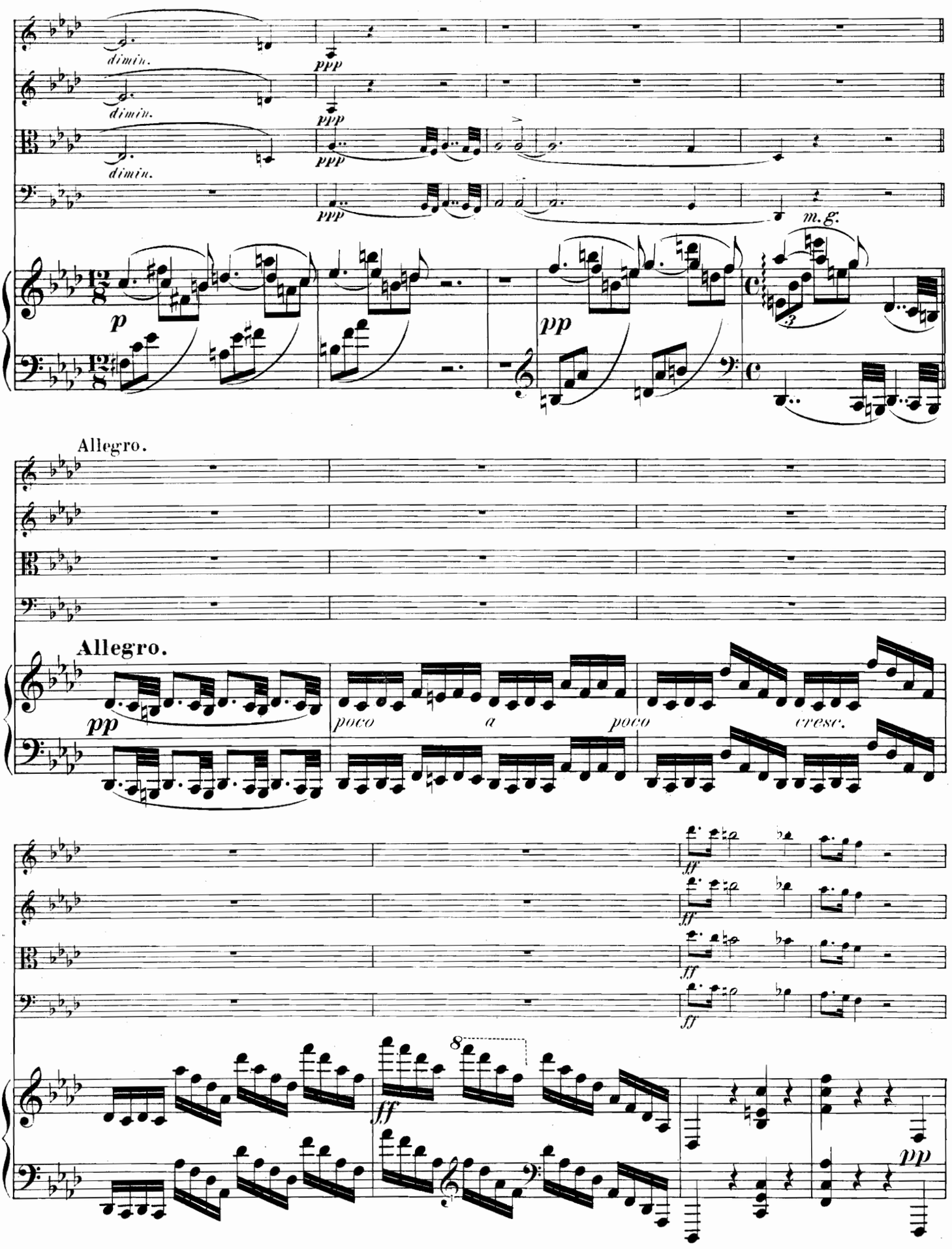
dimin.
ppp
m.g.
p
pp
Allegro.
Allegro.
poco
a
poco
cresc.
ff
8
pp

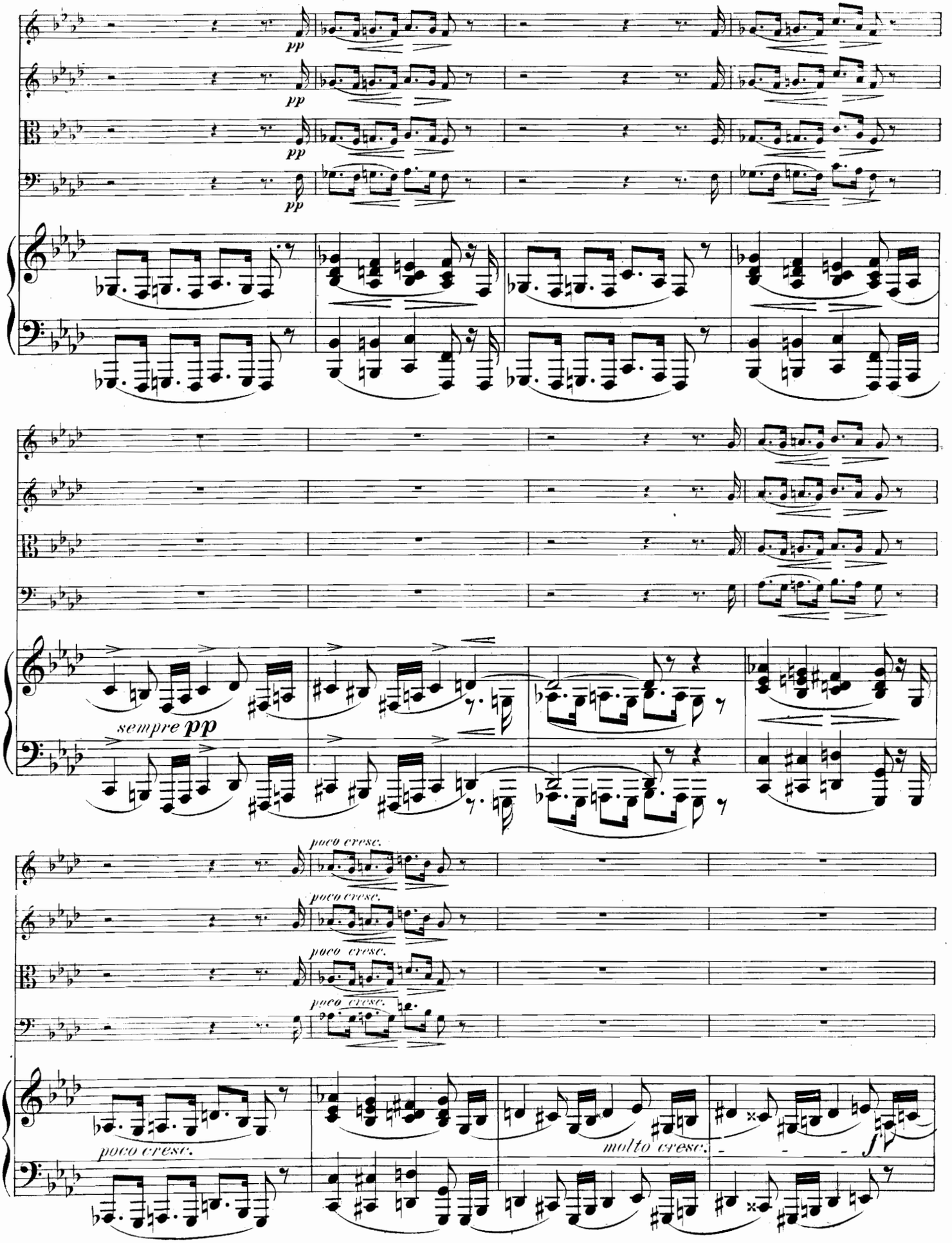
pp
sempre pp
poco cresc.
molto cresc.
f

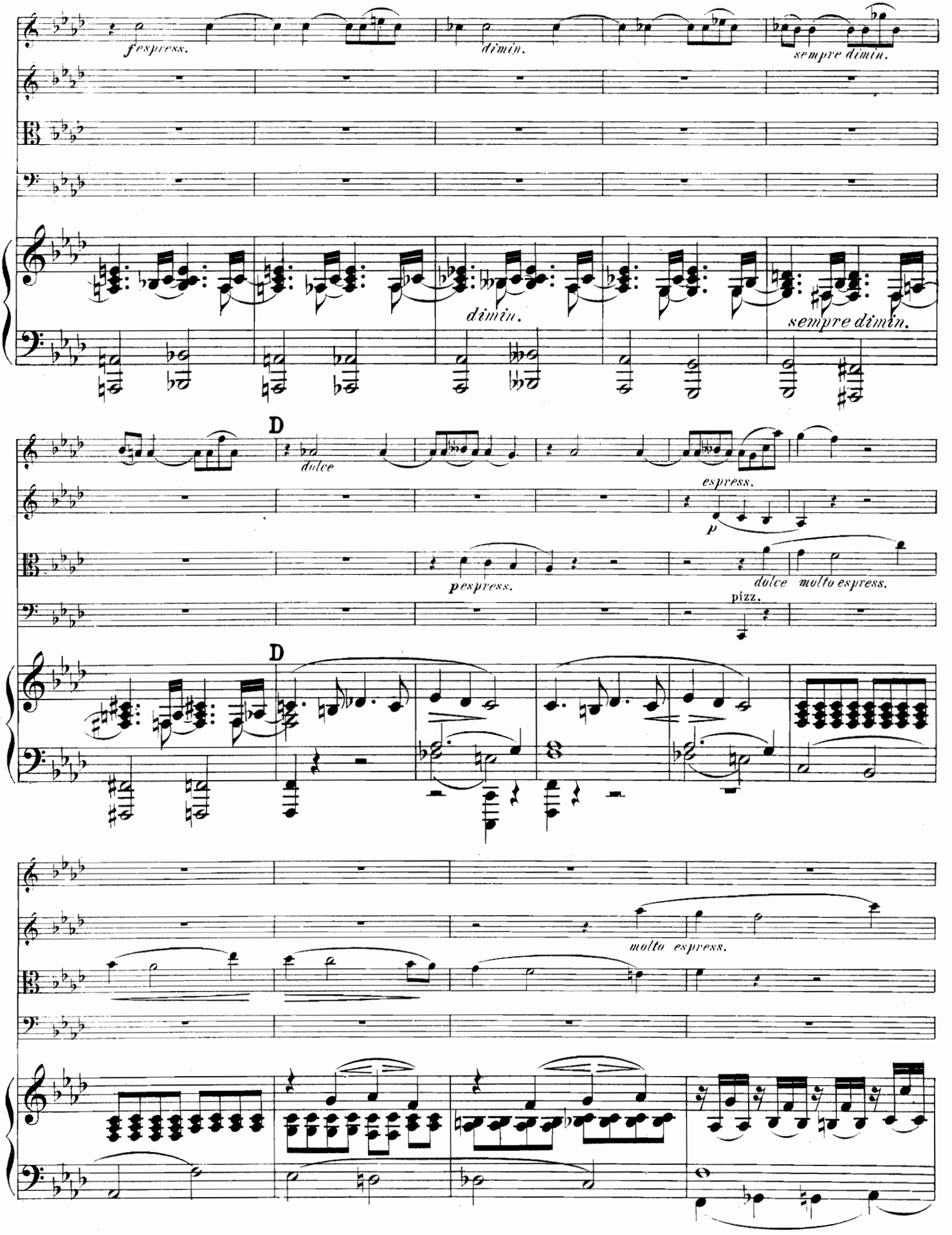
fespress.
dimin.
sempre dimin.
dimin.
sempre dimin.
D
dolce
espress.
p
pespress.
dolce
molto espress.
pizz.
D
molto espress.

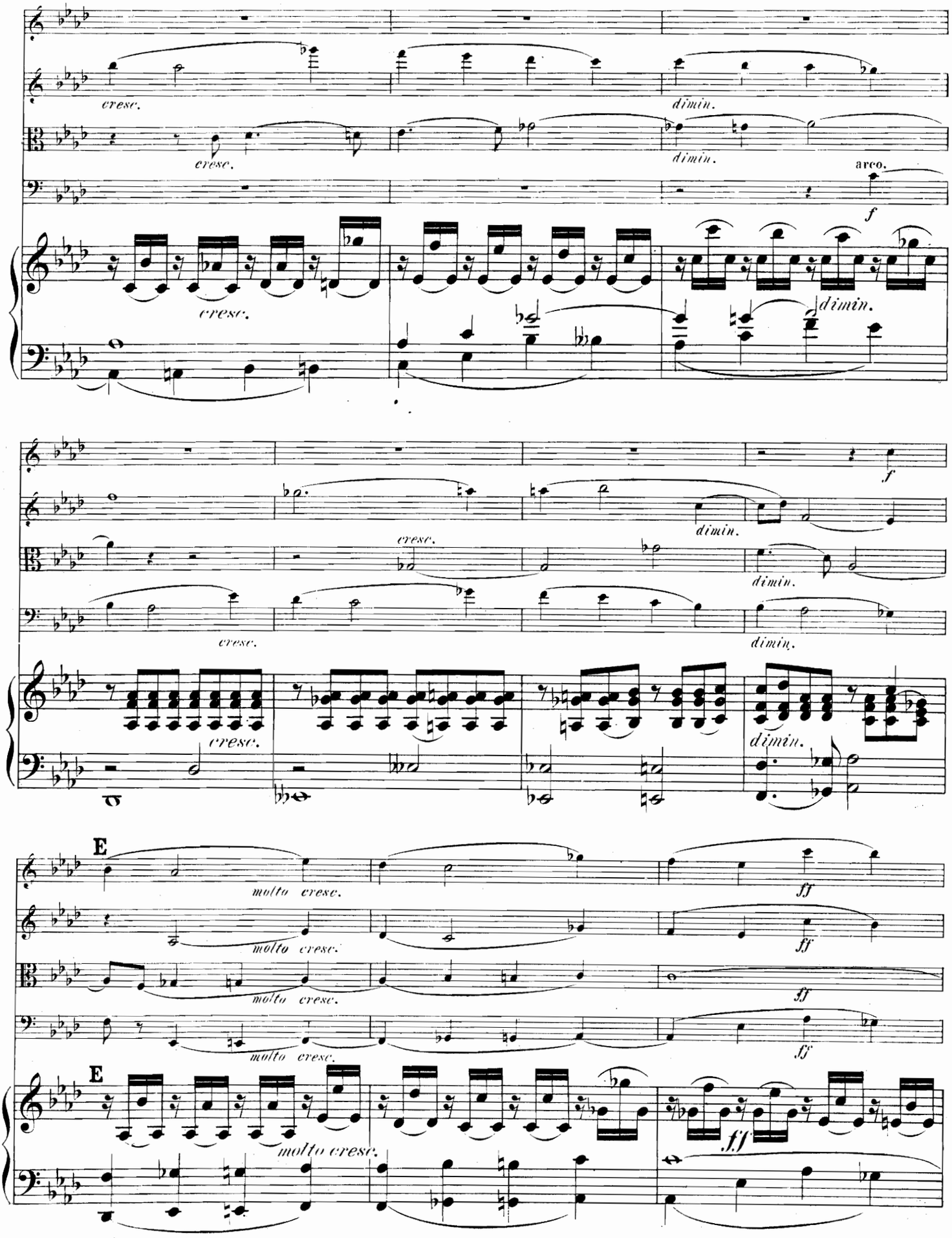
cresc.
dimin.
arco.
f
E
molto cresc.
ff

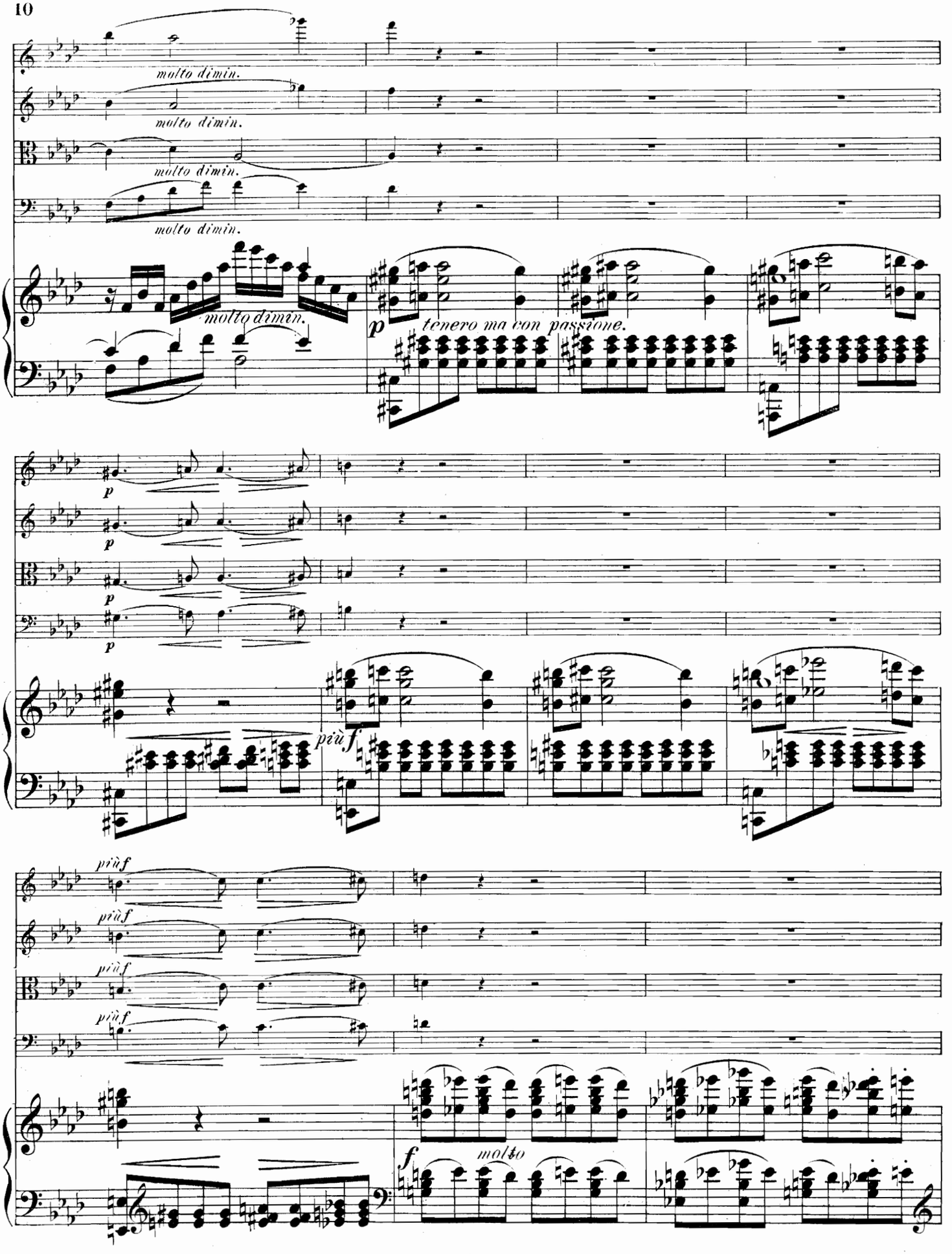
molto dimin.
molto dimin.
molto dimin.
molto dimin.
molto dimin.
p
tenero ma con passione.
p
p
p
p
più f
più f
più f
più f
più f
f
molto

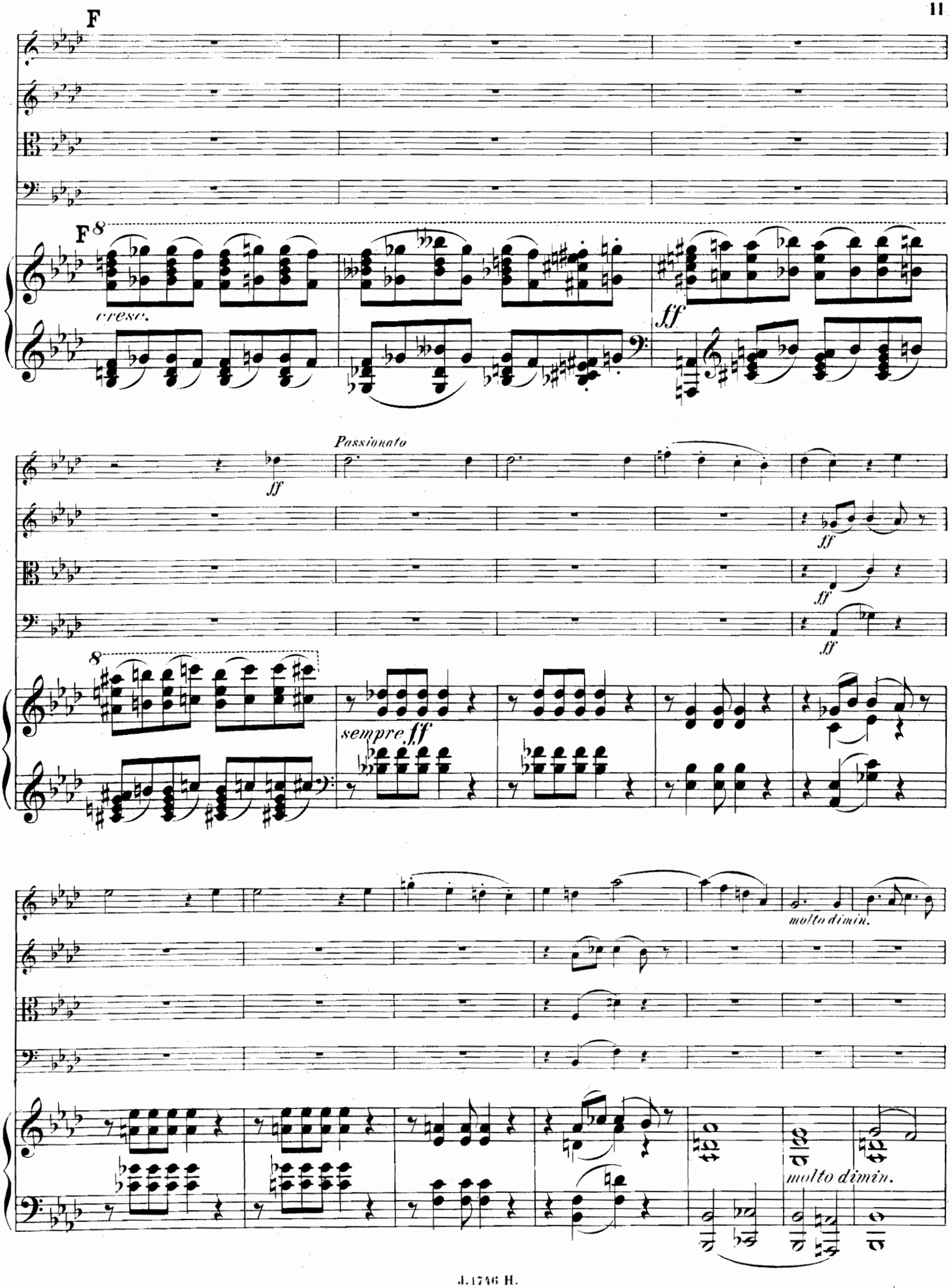
F
F
cresc.
ff
Passionato
ff
ff
ff
sempre ff
molto dimin.
molto dimin.

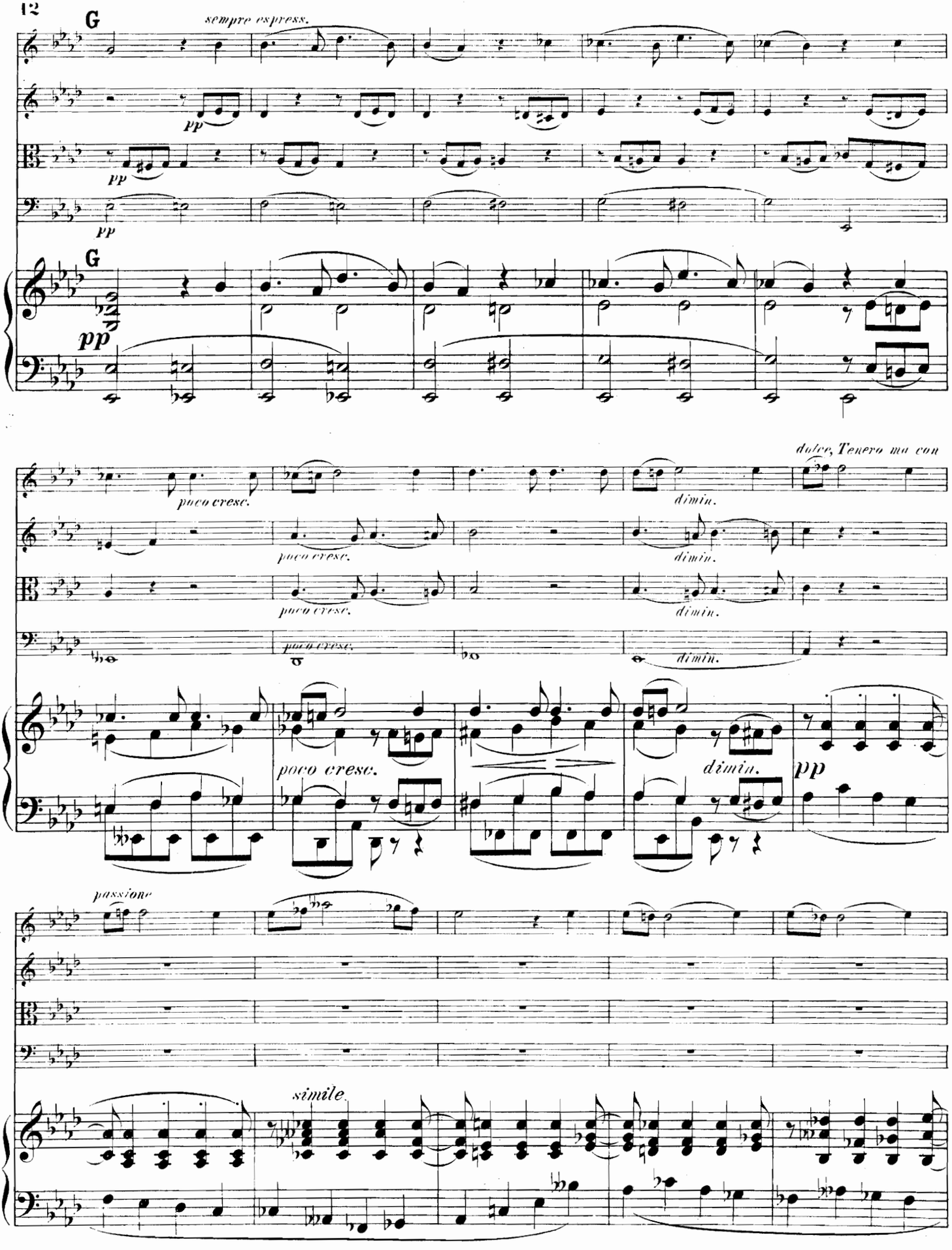
G
sempre espress.
pp
G
pp
poco cresc.
dimin.
dolce, Tenero ma con
poco cresc.
dimin.
pp
passione
simile.

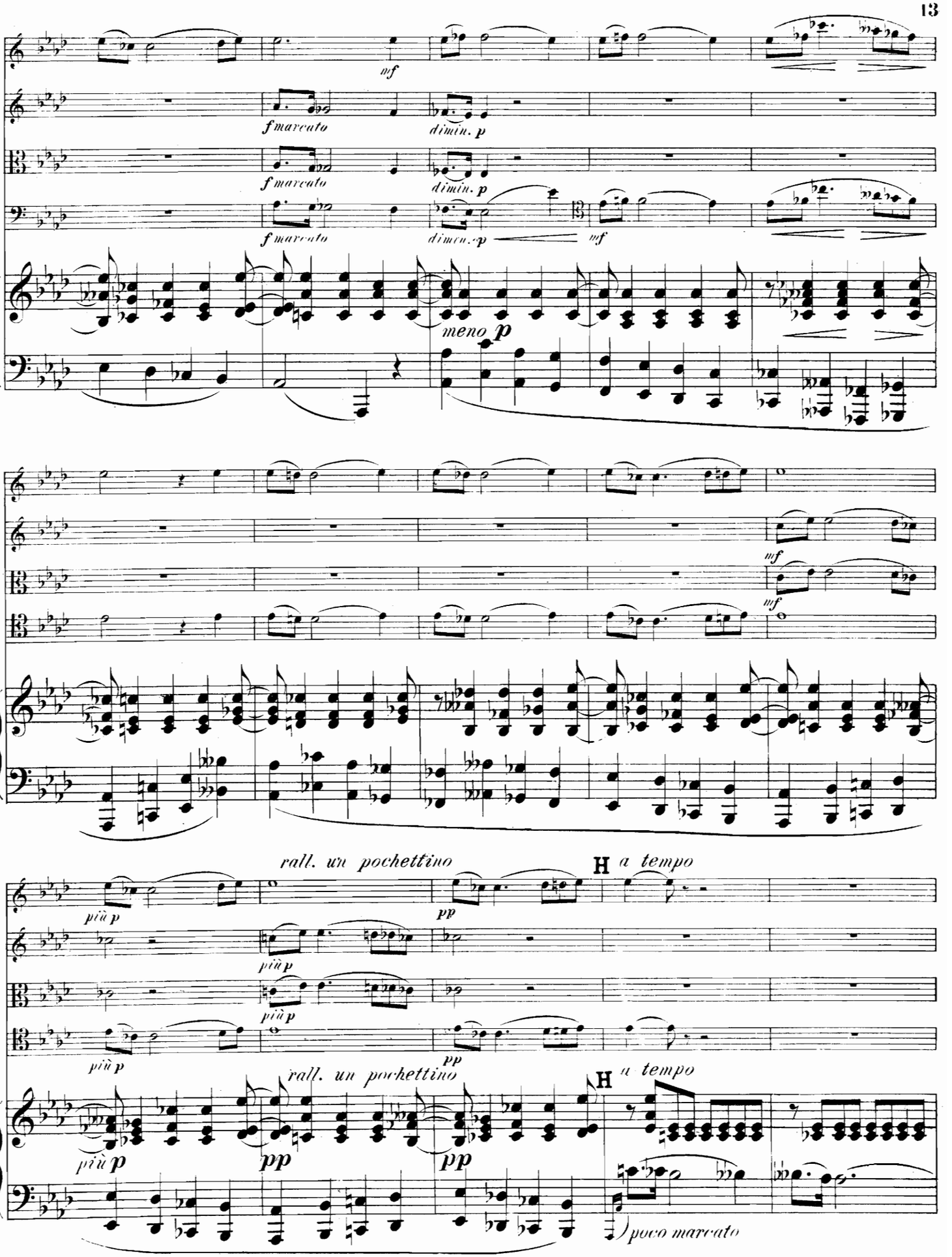
mf
f marcato
dimin. p
meno p
mf
rall. un pochettino
H
a tempo
più p
pp
poco marcato

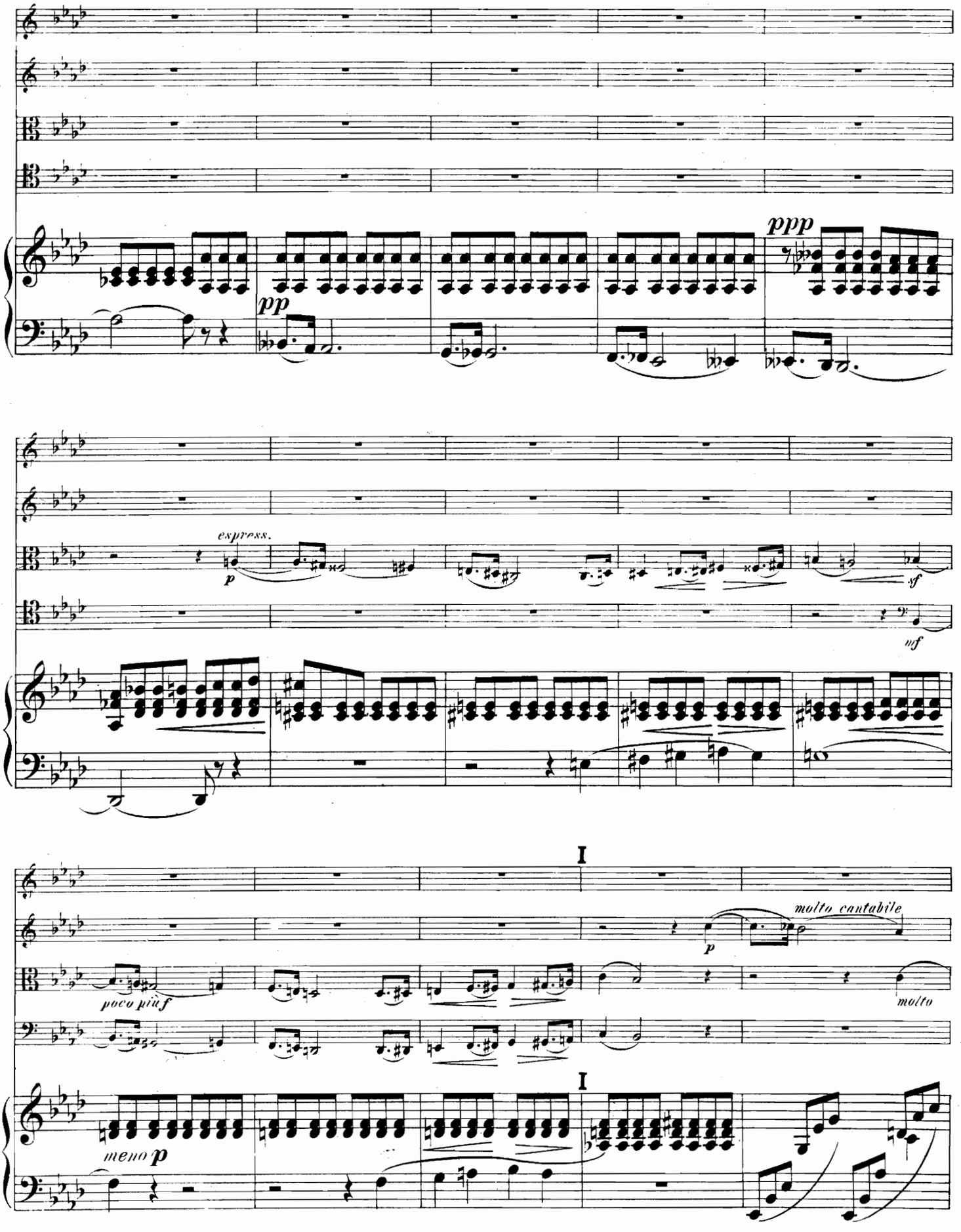
ppp
pp
espress.
p
sf
nf
I
molto cantabile
p
poco più f
molto
I
meno p

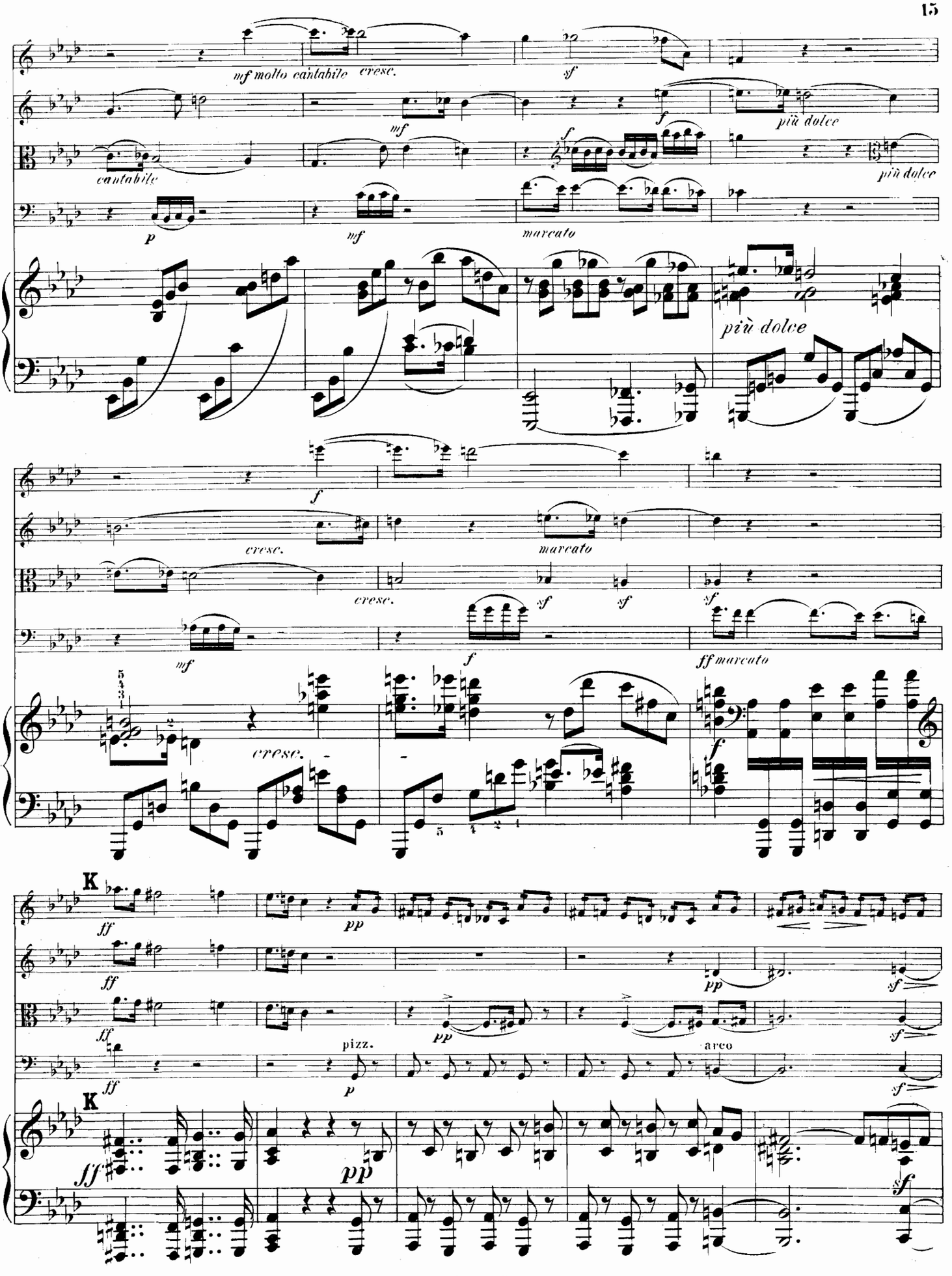
mf molto cantabile
cresc.
sf
mf
f
più dolce
cantabile
più dolce
p
mf
marcato
più dolce
f
cresc.
marcato
cresc.
sf
sf
sf
mf
f
ff marcato
cresc.
f
K
ff
pp
ff
pp
sf
ff
pizz.
pp
arco
sf
ff
p
sf
K
ff
pp
sf

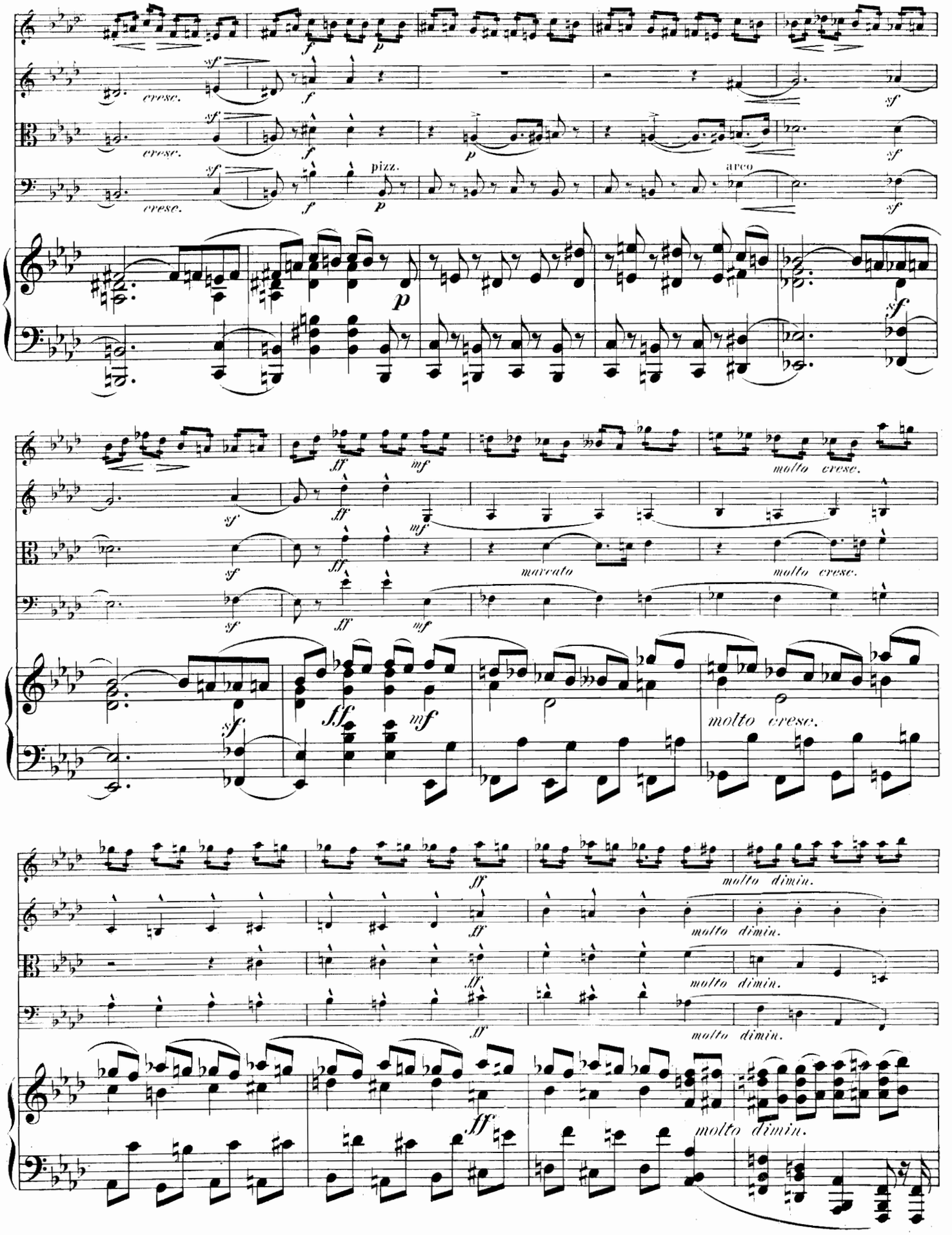
cresc.
pizz.
arco
molto cresc.
marcato
molto dimin.

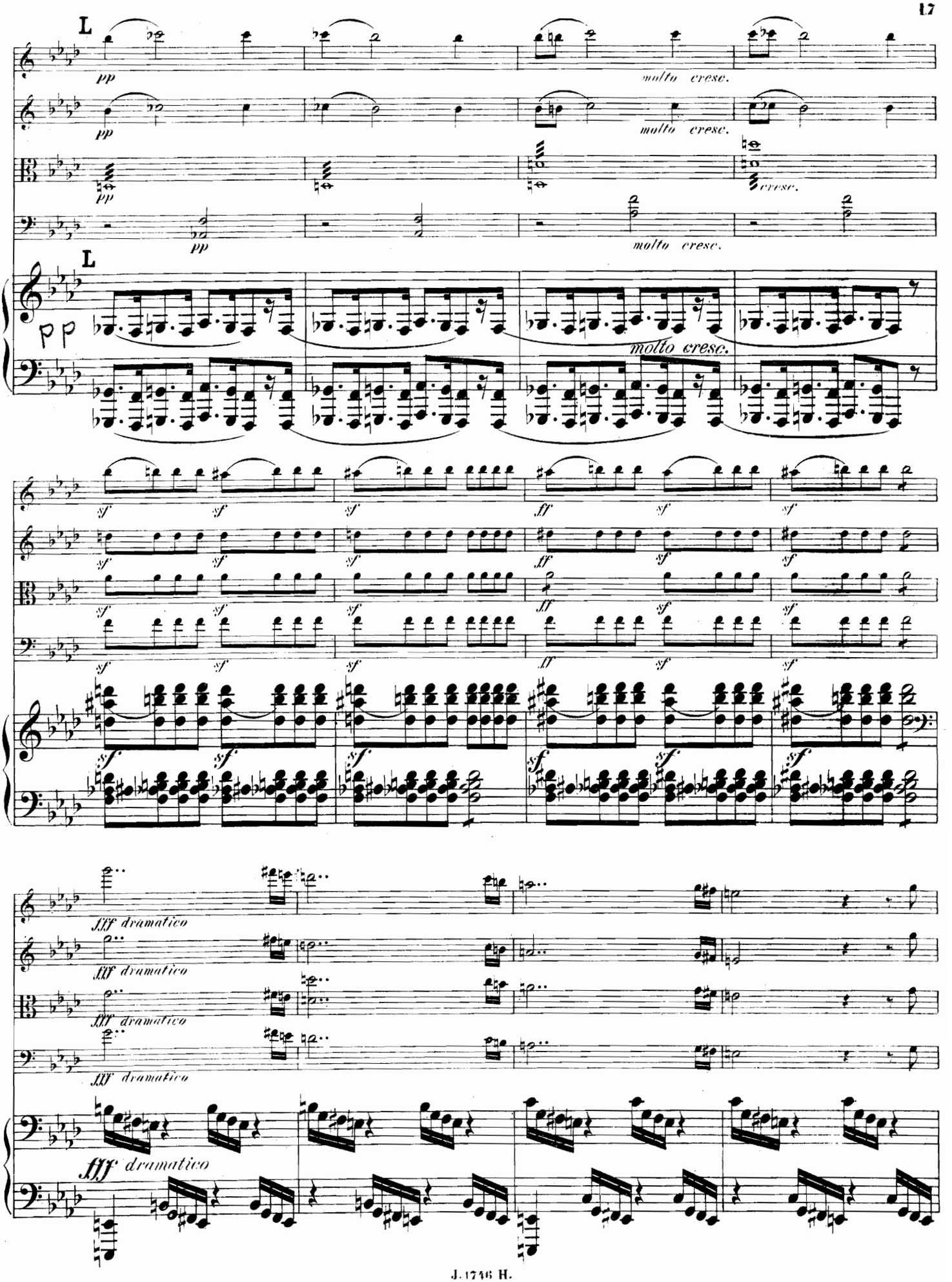
L
pp
molto cresc.
cresc.
sf
ff
fff dramatico

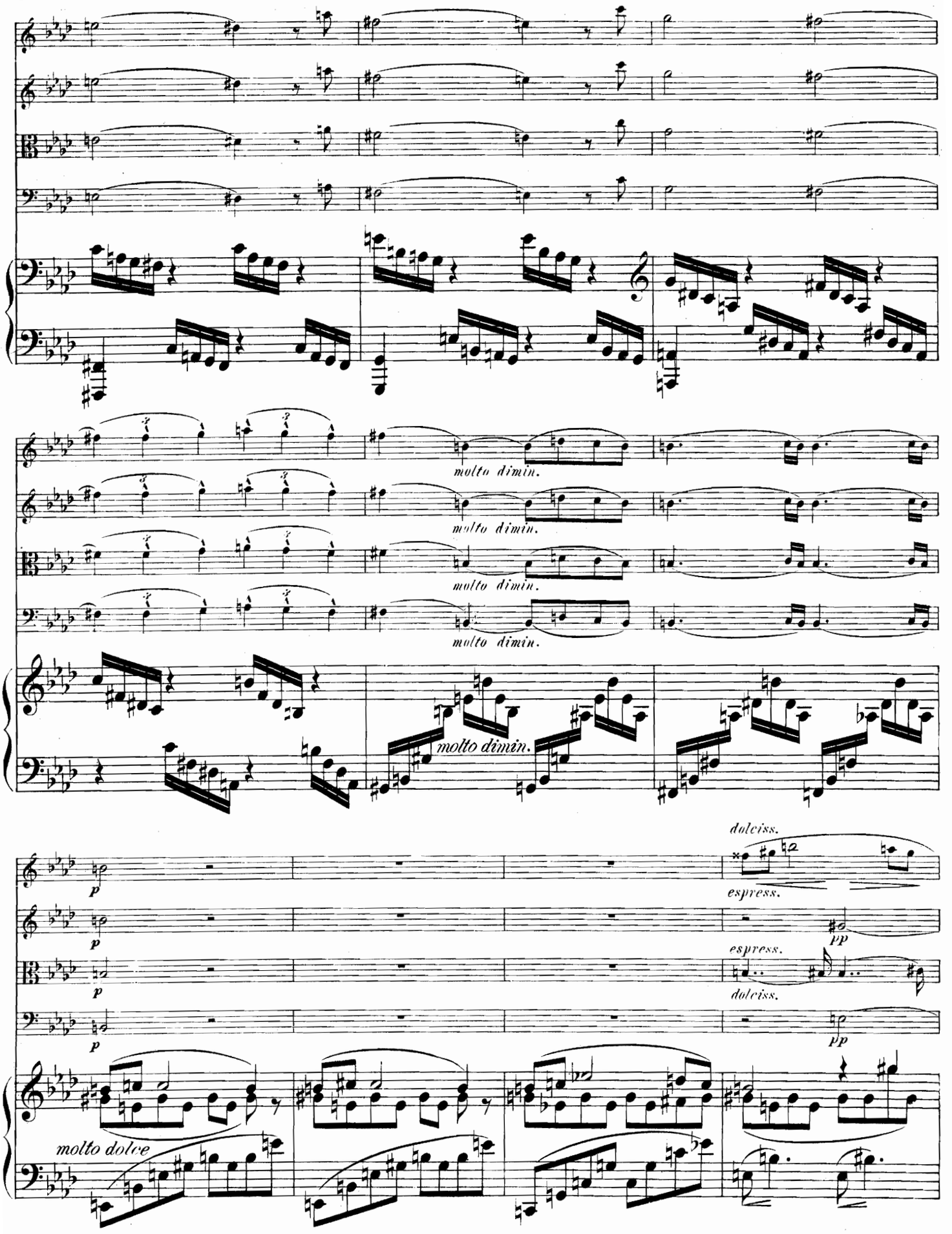
molto dimin.
molto dimin.
molto dimin.
molto dimin.
molto dimin.
dolciss.
espress.
pp
espress.
dolciss.
pp
molto dolce

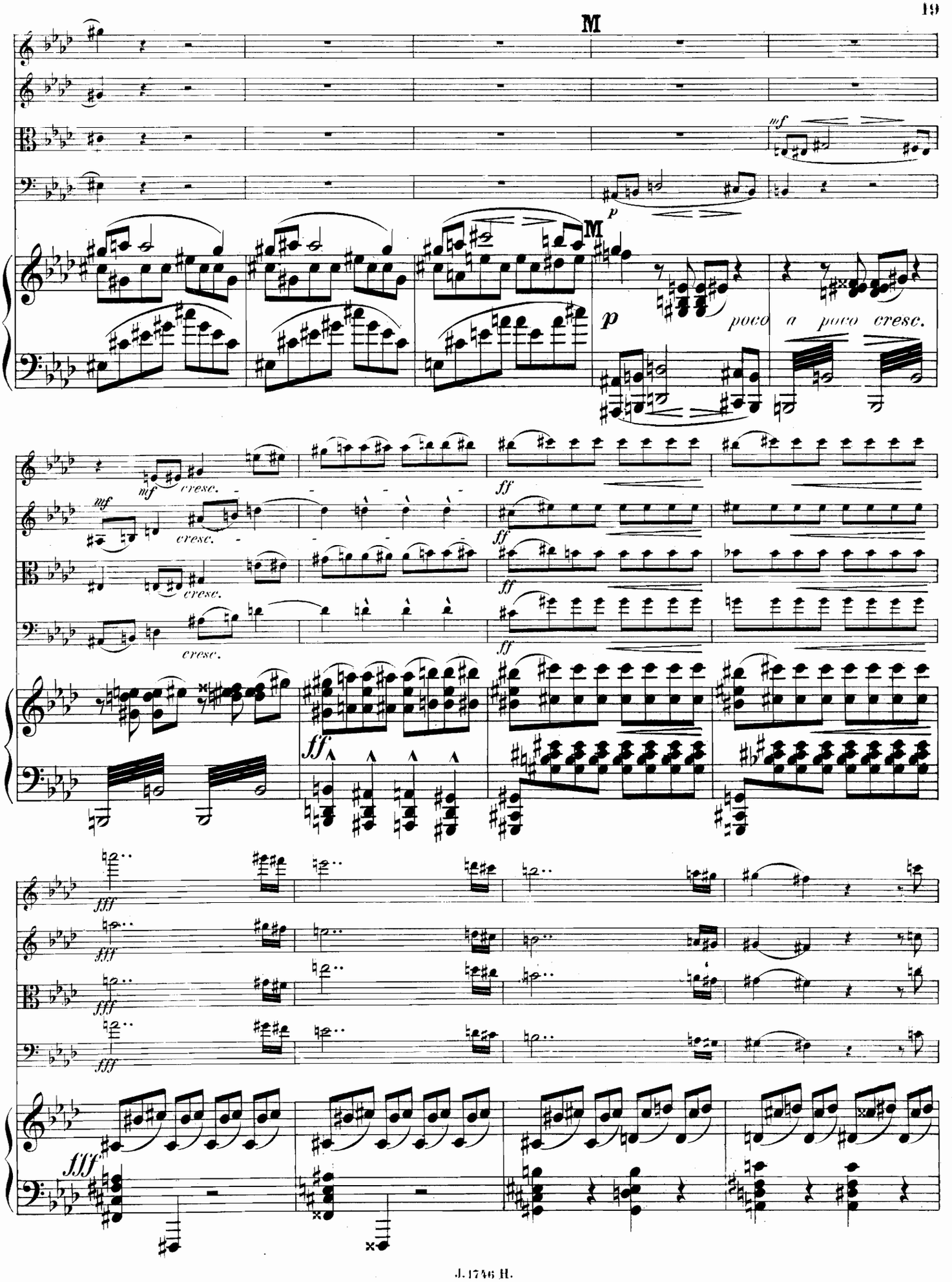
M
mf
p
poco a poco cresc.
cresc.
ff
fff
sff

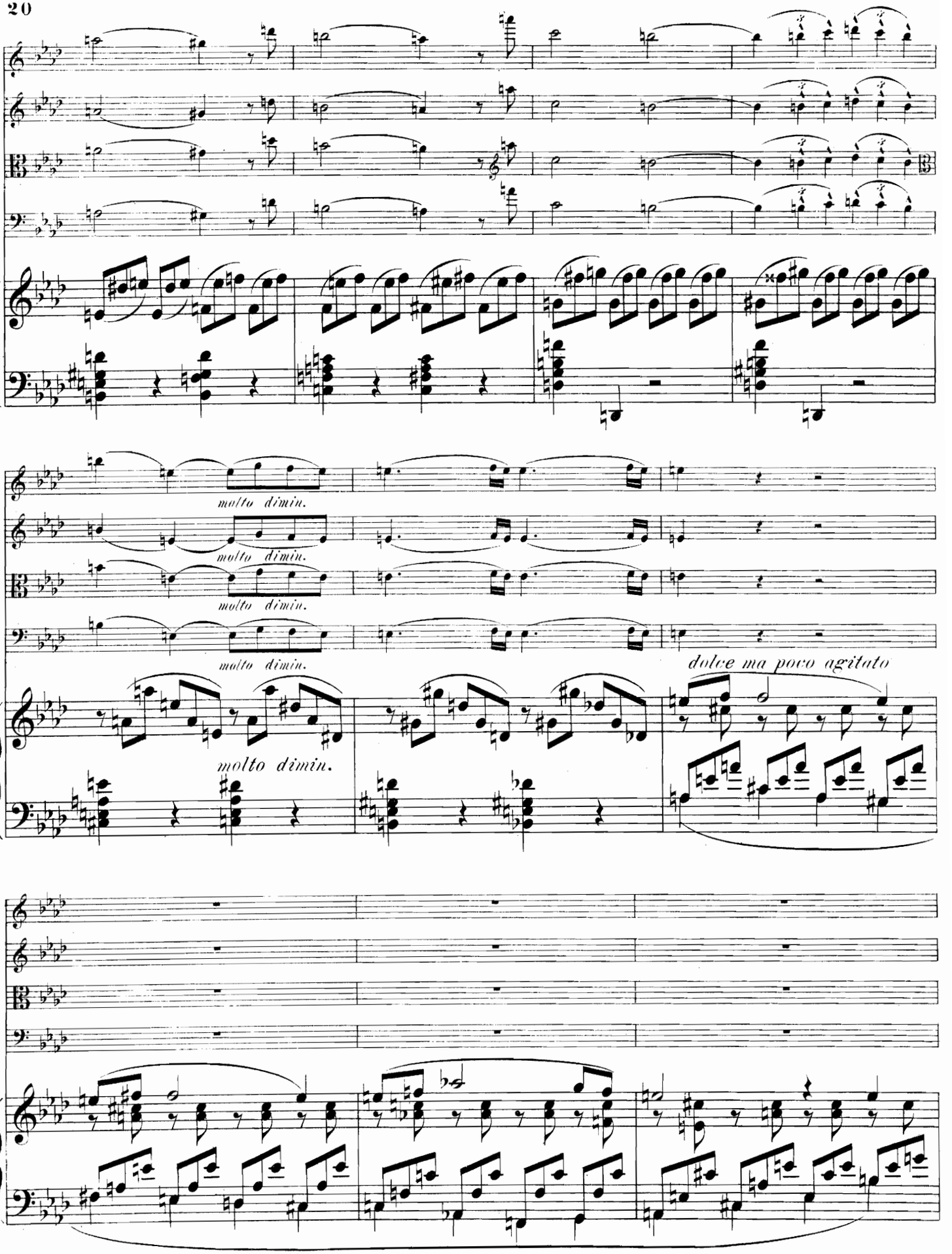
molto dimin.
molto dimin.
molto dimin.
molto dimin.
molto dimin.
dolce ma poco agitato

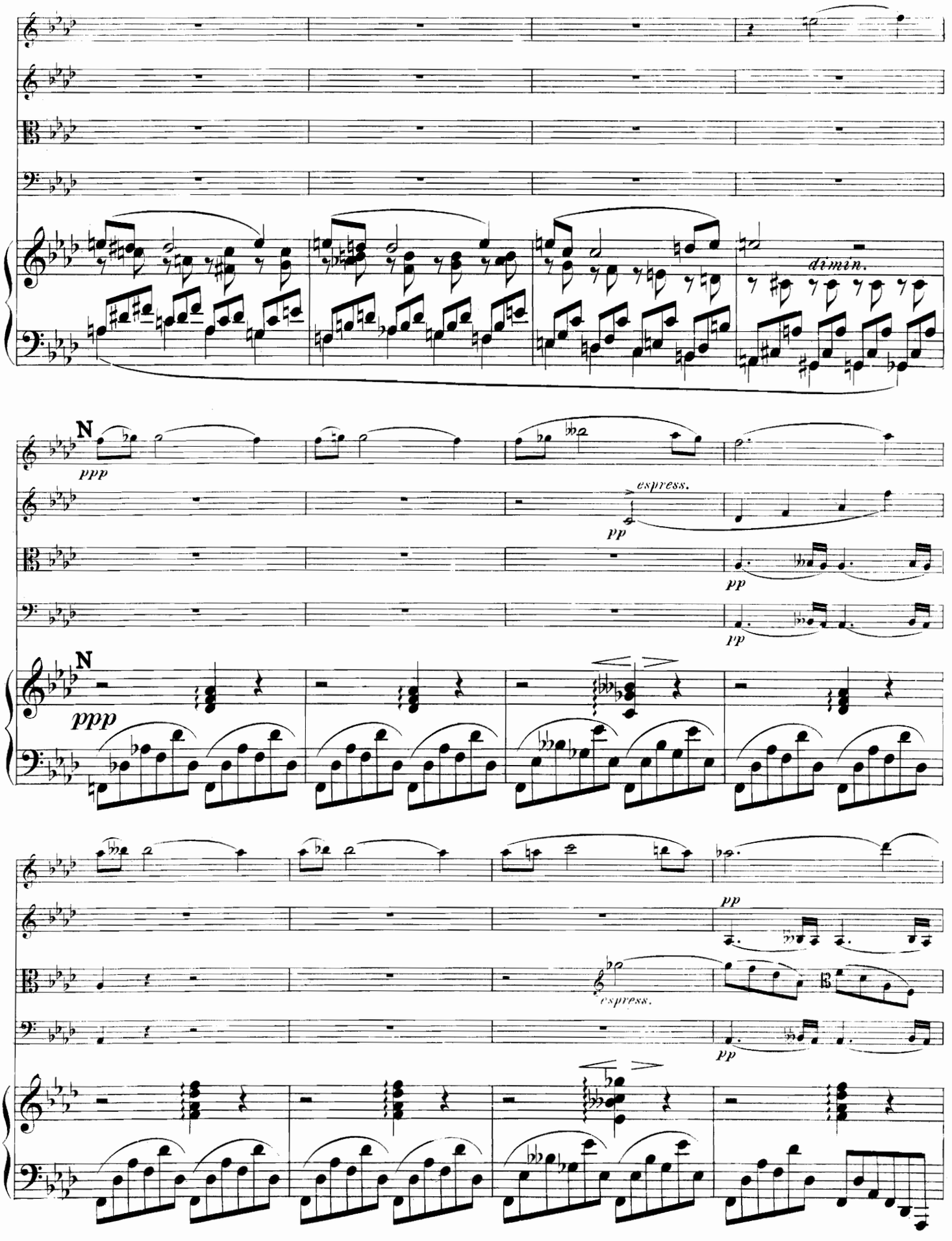
dimin.
N
ppp
espress.
pp
N
ppp
pp
espress.
pp

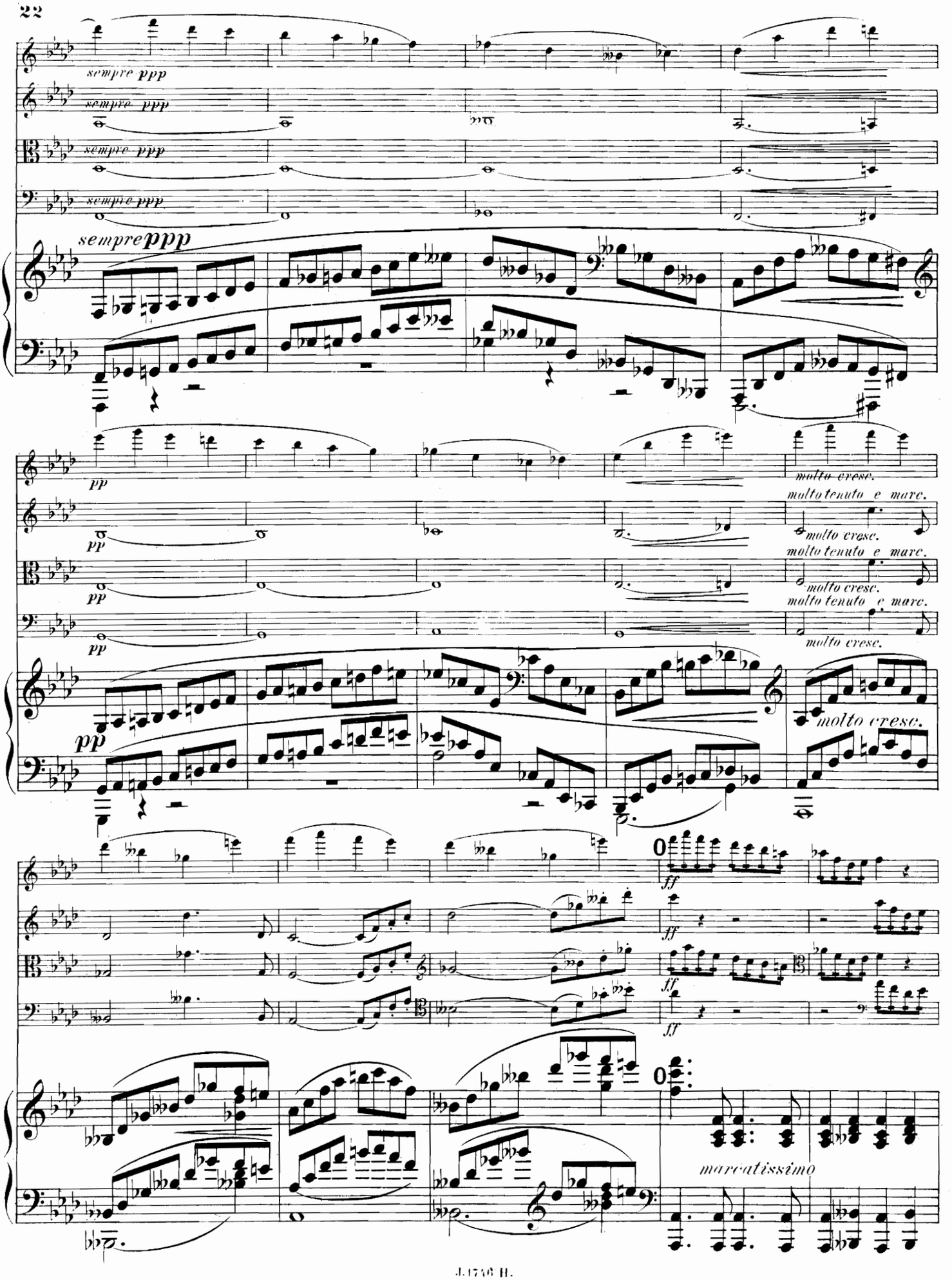
sempre ppp
sempre ppp
sempre ppp
sempre ppp
sempre ppp
pp
molto cresc.
molto tenuto e marc.
molto cresc.
molto tenuto e marc.
molto cresc.
molto tenuto e marc.
molto cresc.
pp
ff
marcatissimo

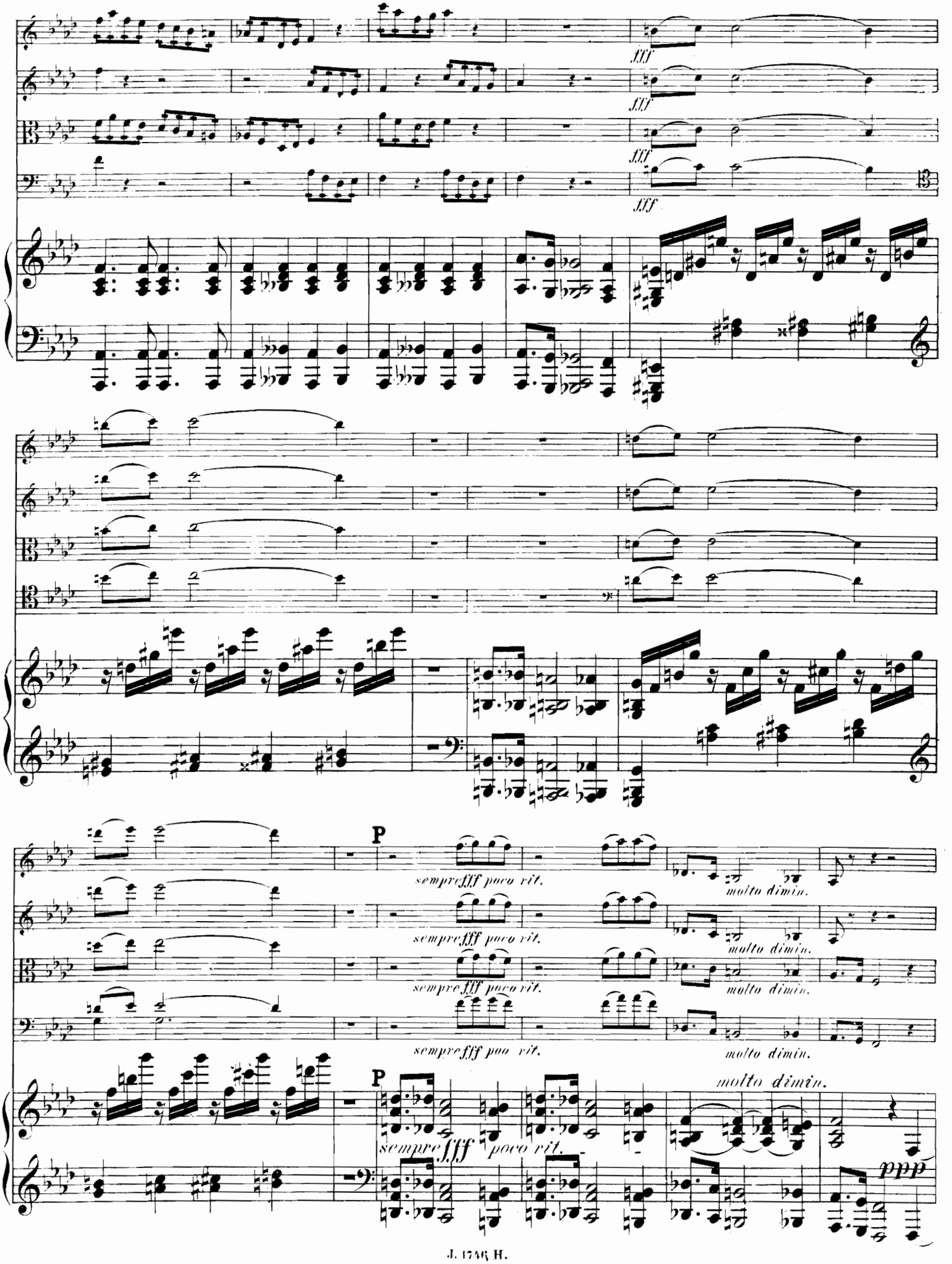
fff
fff
fff
fff
P
sempre fff poco rit.
molto dimin.
sempre fff poco rit.
molto dimin.
sempre fff poco rit.
molto dimin.
sempre fff poco rit.
molto dimin.
P
sempre fff poco rit.
molto dimin.
ppp

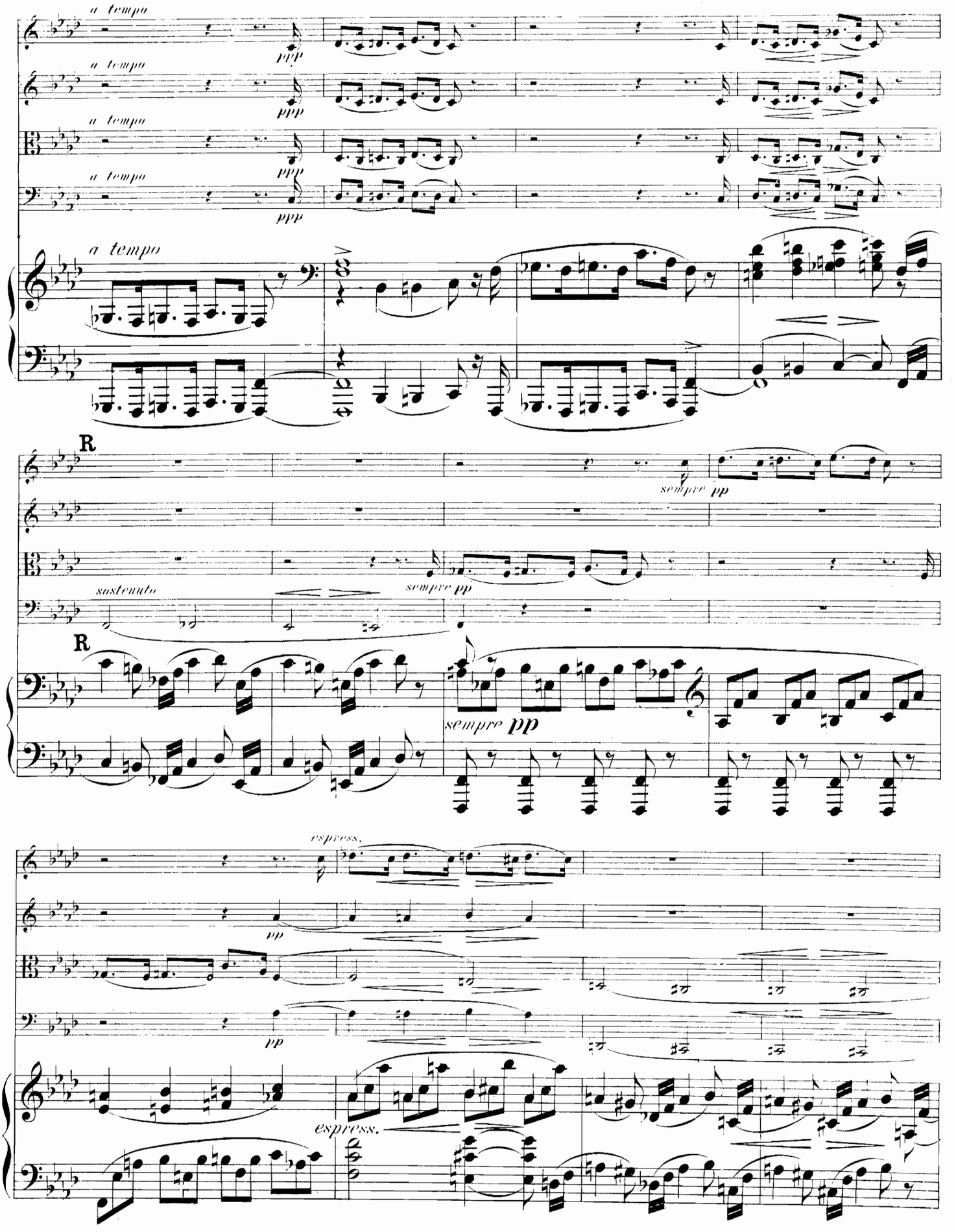
a tempo
ppp
R
sempre pp
sostenuto
espress.
pp

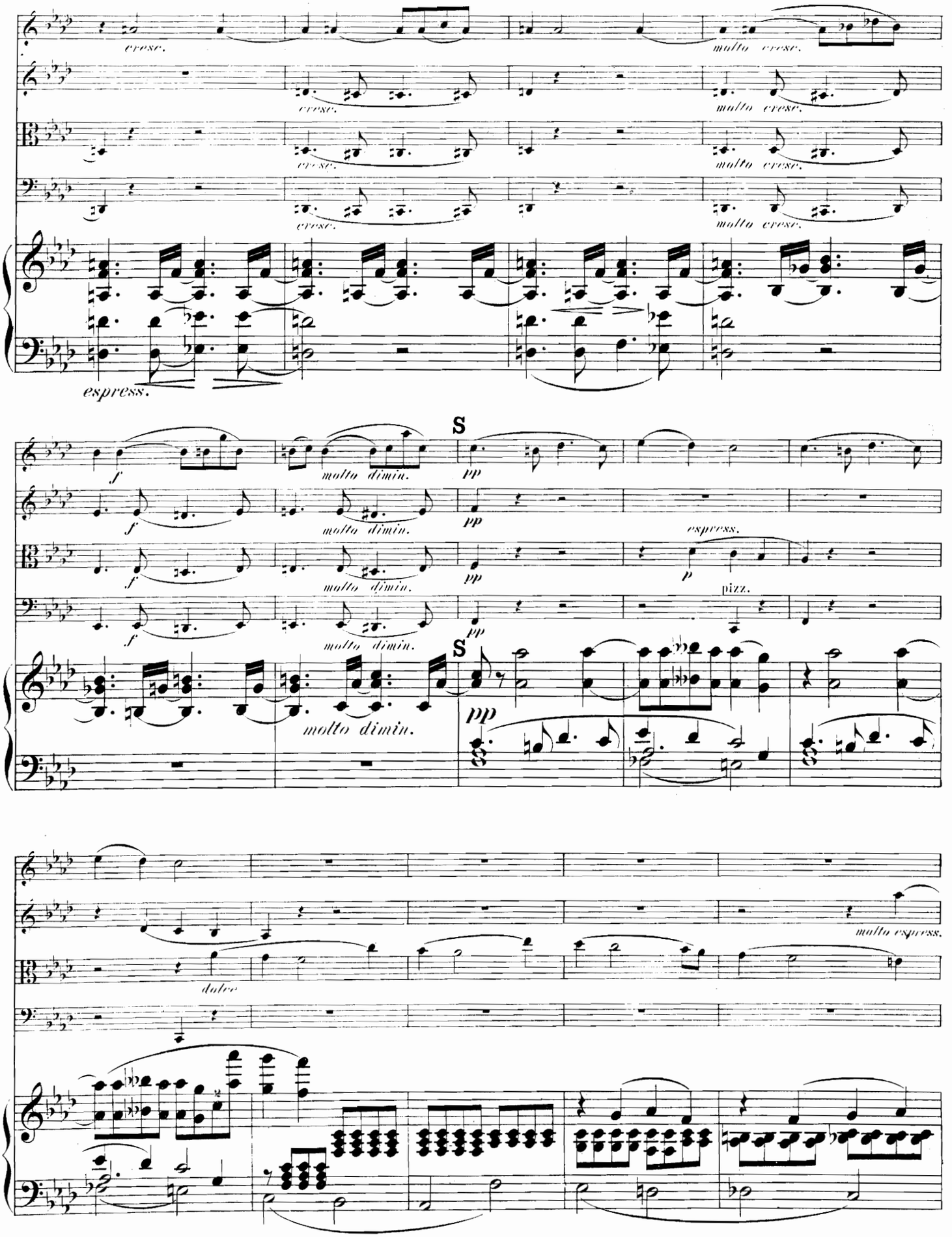
cresc.
molto cresc.
espress.
S
molto dimin.
pp
p
pizz.
dolce
molto espress.

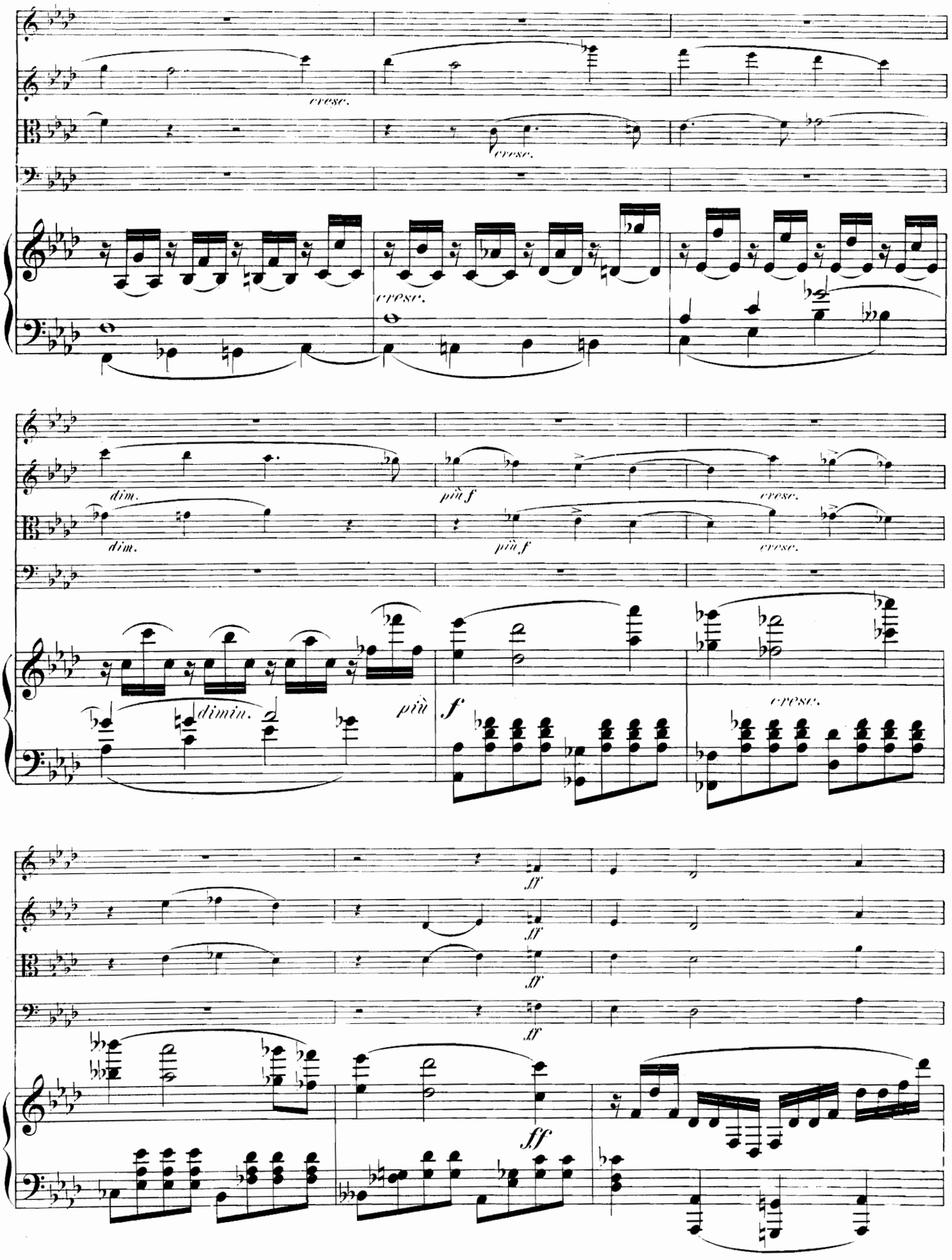
cresc.
cresc.
cresc.
dim.
dim.
più f
più f
cresc.
cresc.
dimin.
più
f
cresc.
ff
ff
ff
ff

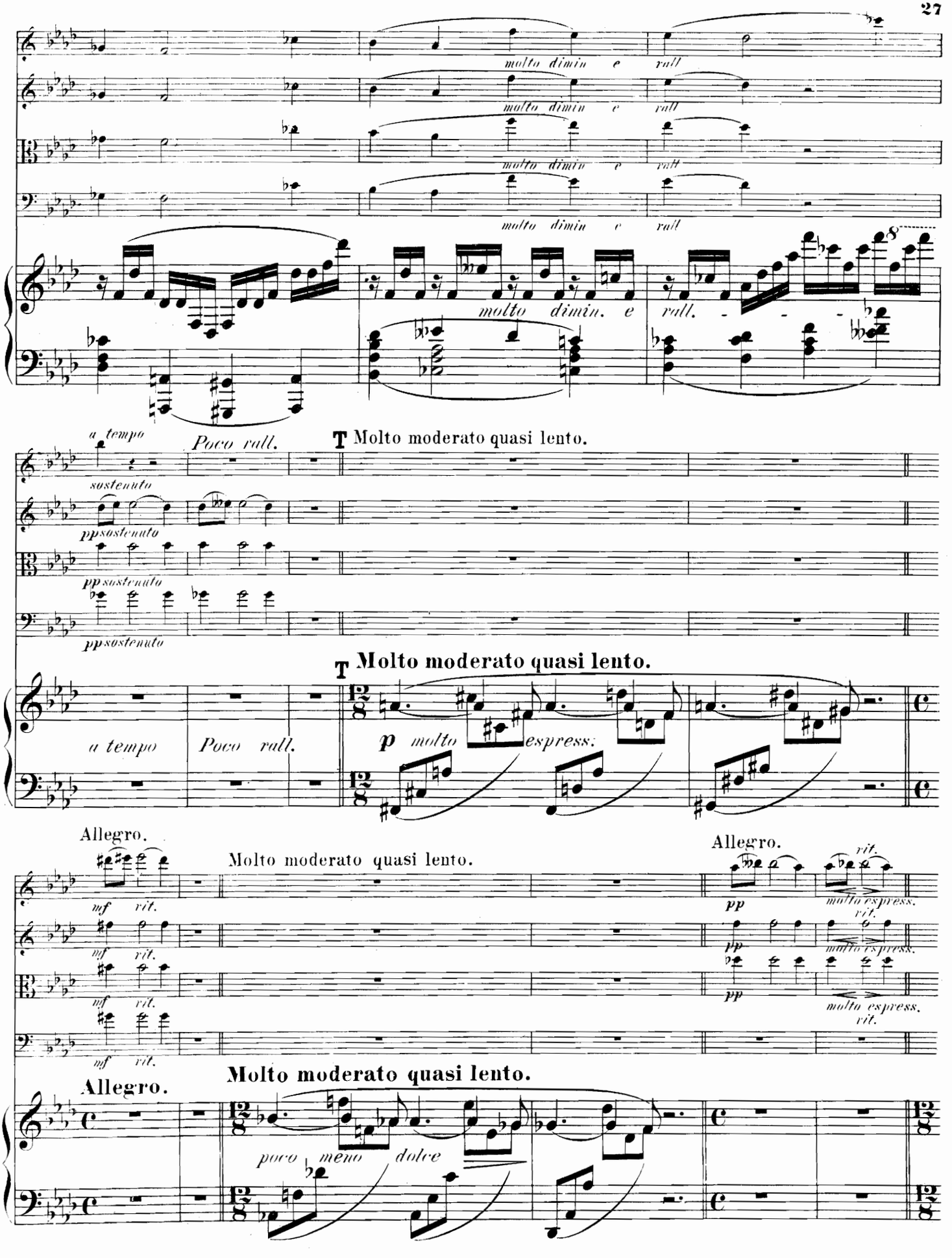
molto dimin e
rall
molto dimin. e
rall.
a tempo
Poco rall.
T Molto moderato quasi lento.
sostenuto
ppsostenuto
p molto espress.
Allegro.
mf
rit.
pp
molto espress.
poco meno dolce

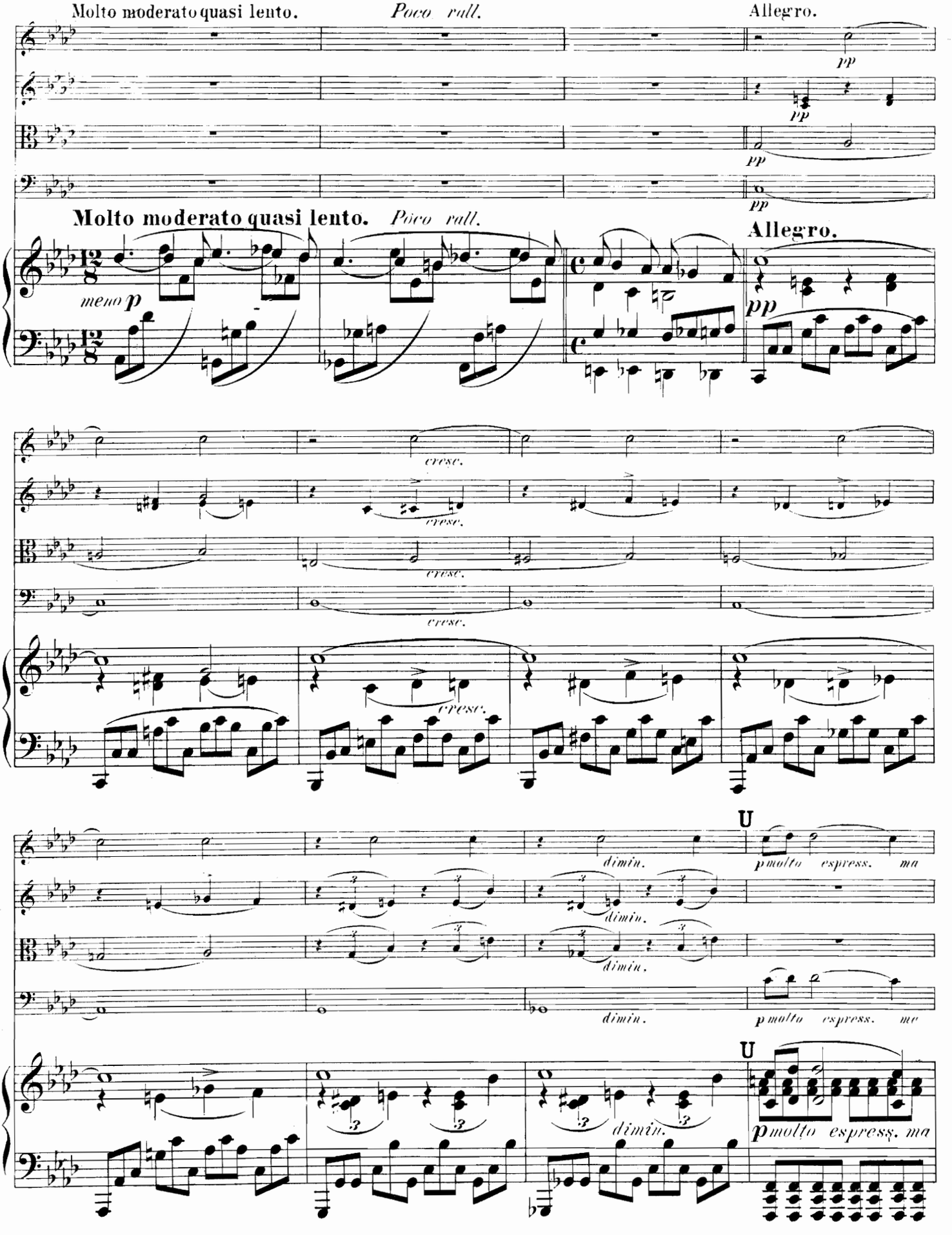
Molto moderato quasi lento.
Poco rall.
Allegro.
pp
Molto moderato quasi lento.
Poco rall.
Allegro.
meno p
pp
cresc.
dimin.
U
p molto espress. ma

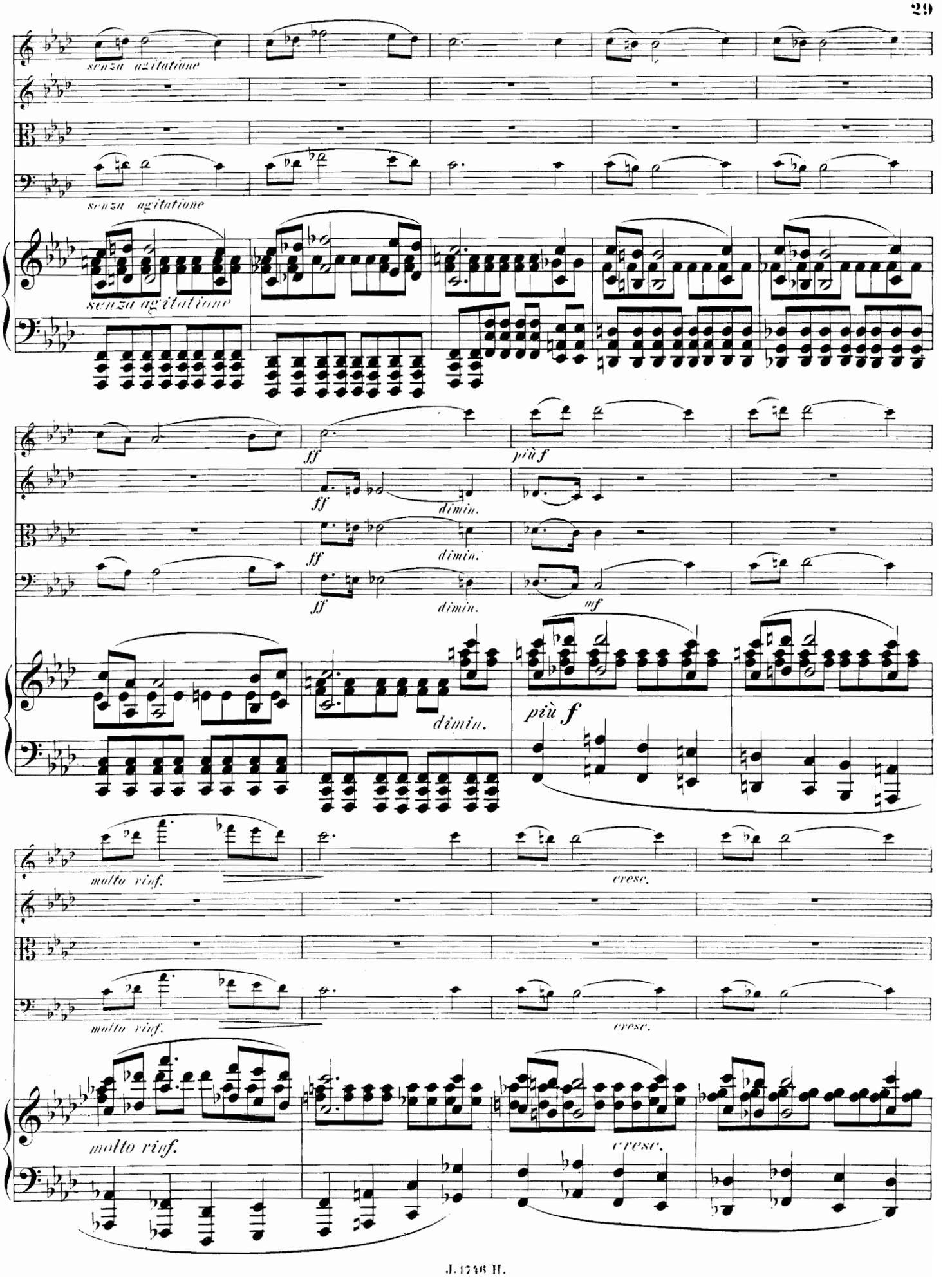
senza agitatione
senza agitatione
senza agitatione
ff
più f
ff
dimin.
ff
dimin.
ff
dimin.
mf
dimin.
più f
molto vivf.
cresc.
molto vivf.
cresc.
molto vivf.
cresc.

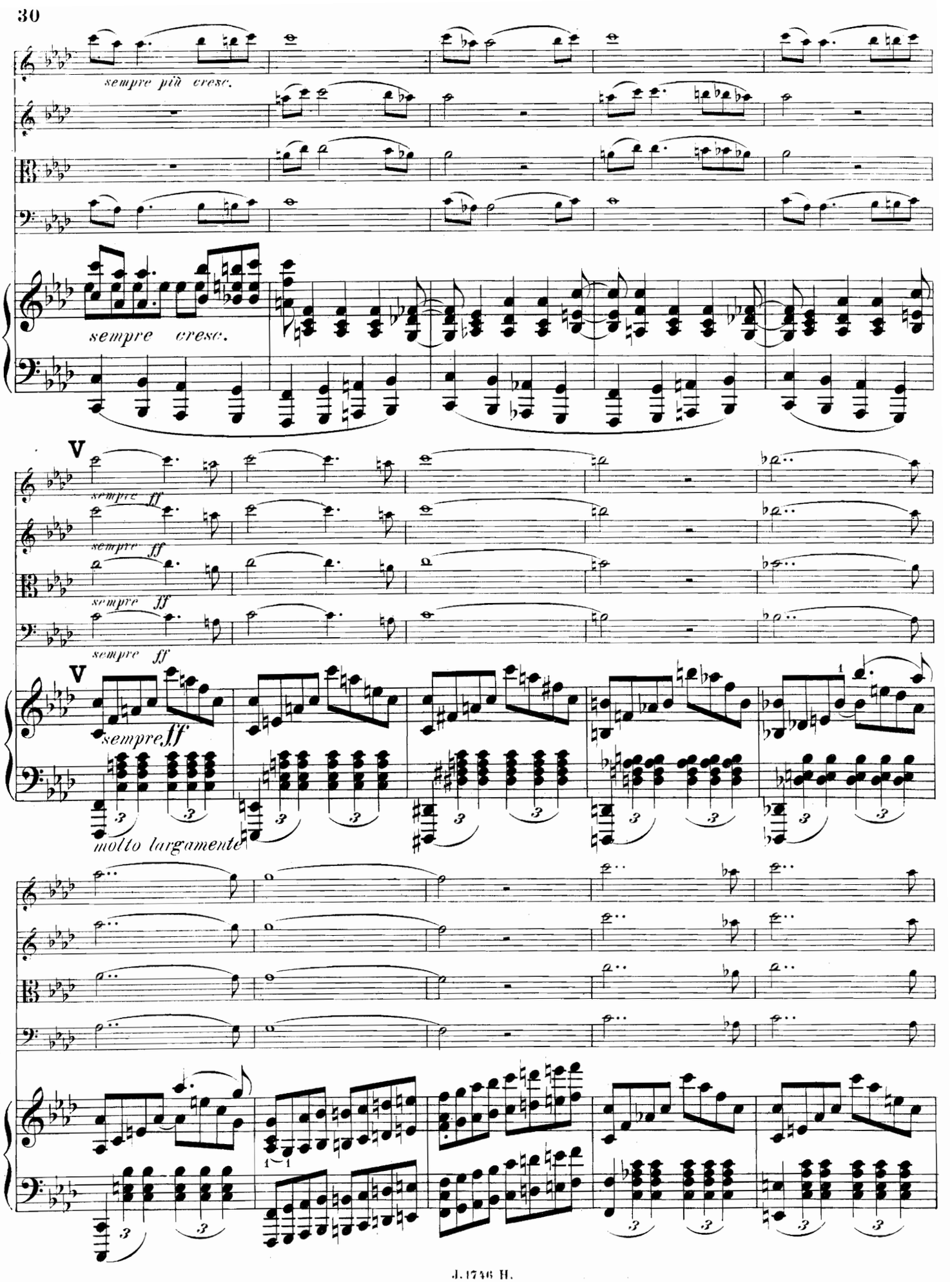
sempre più cresc.
sempre cresc.
V
sempre ff
sempre ff
sempre ff
sempre ff
V
sempre ff
molto largamente

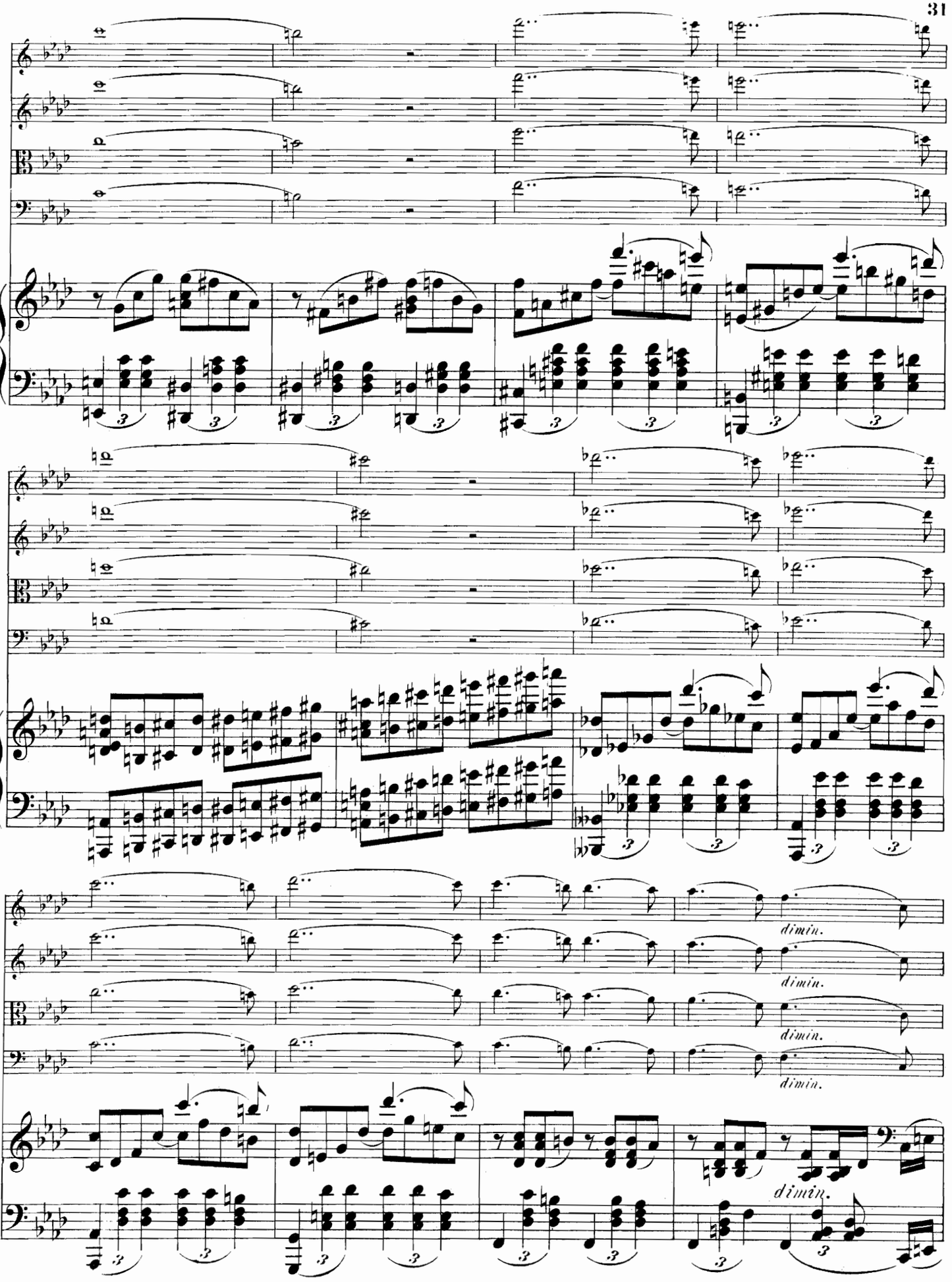

142.0043

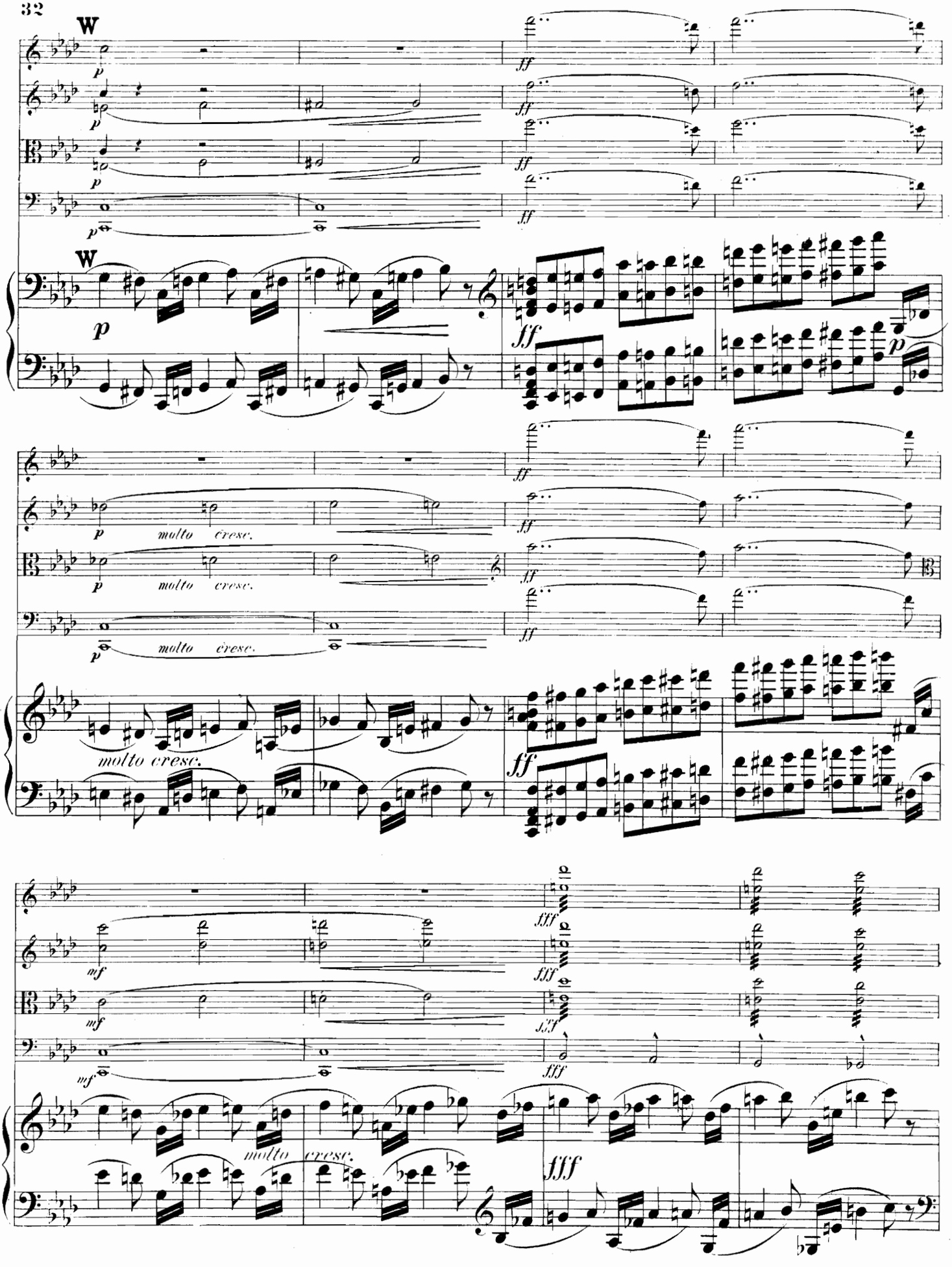
W
p
ff
molto cresc.
mf
fff

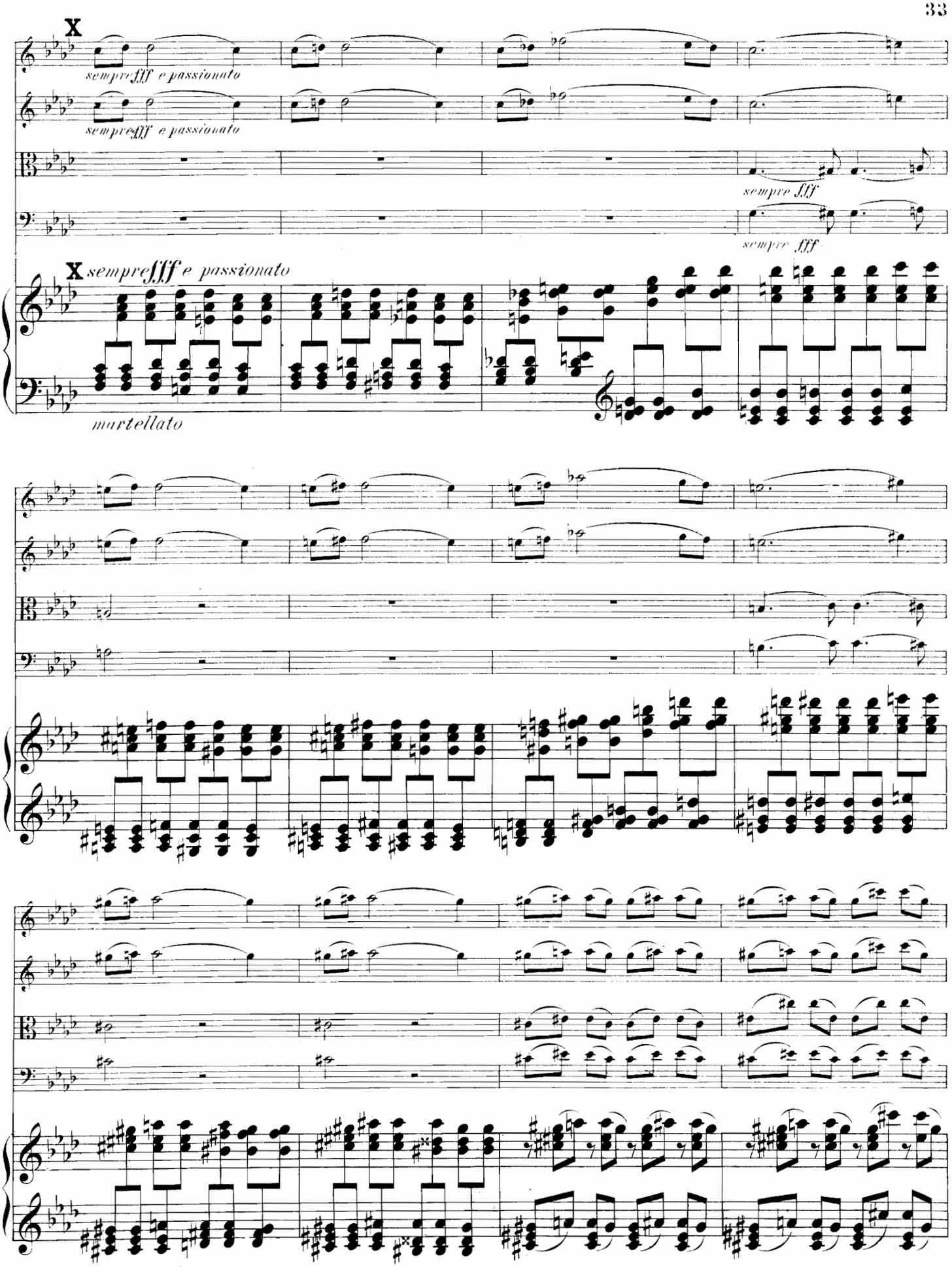
X
sempre fff e passionato
sempre fff e passionato
sempre fff
sempre fff
X sempre fff e passionato
martellato

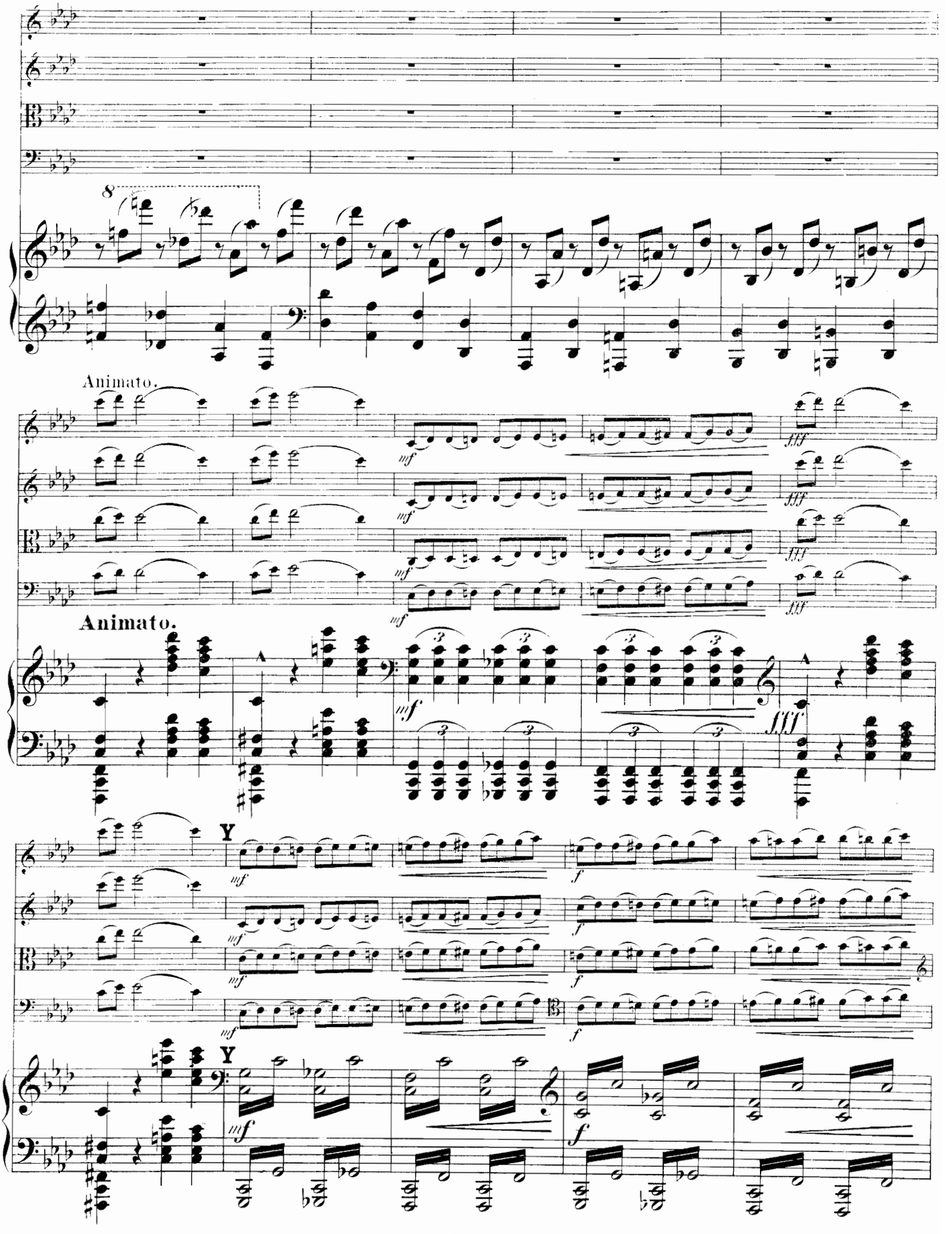
8
Animato.
mf
fff
Animato.
mf
fff
Y
mf
f
Y
mf
f

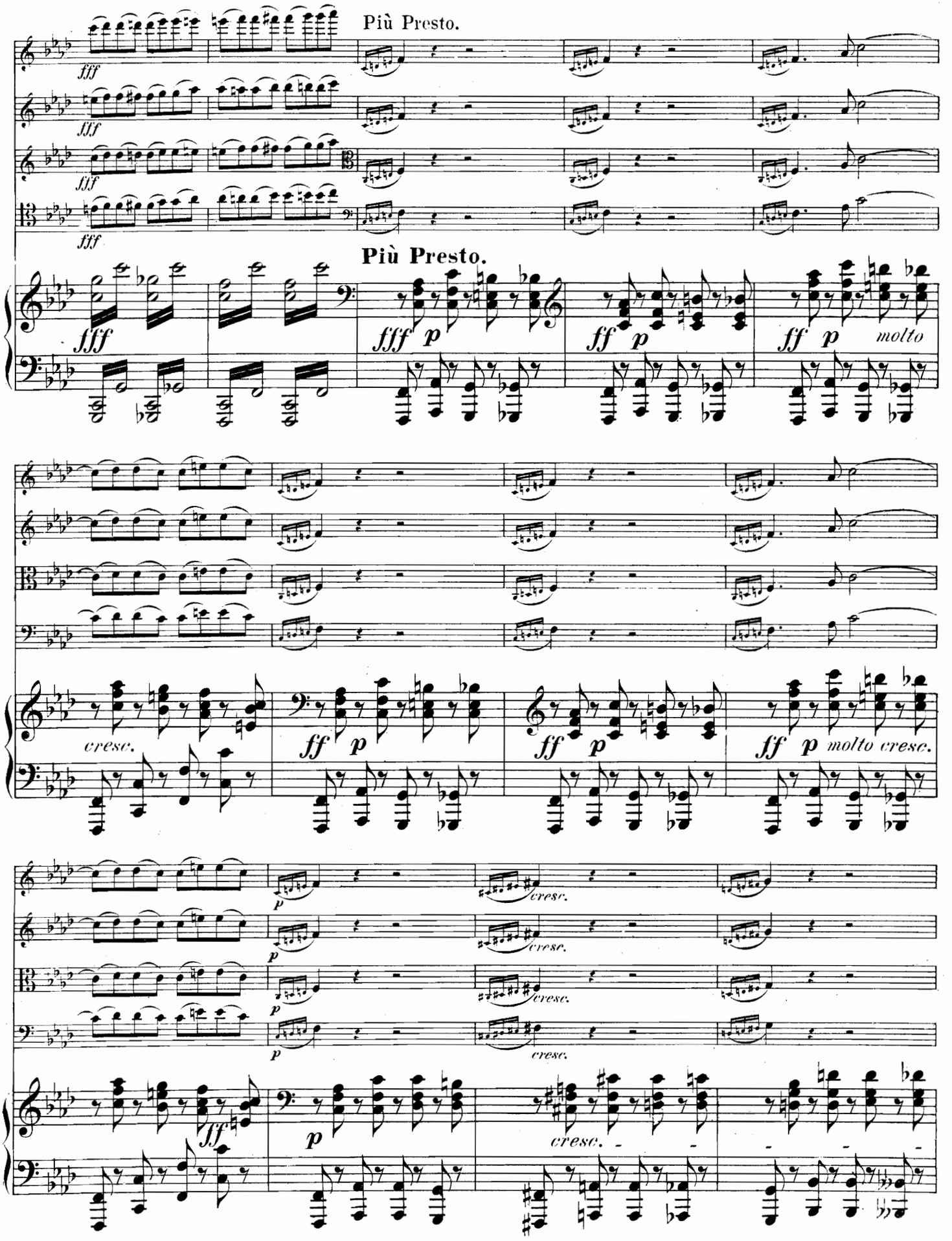
Più Presto.
fff
Più Presto.
molto
cresc.
molto cresc.

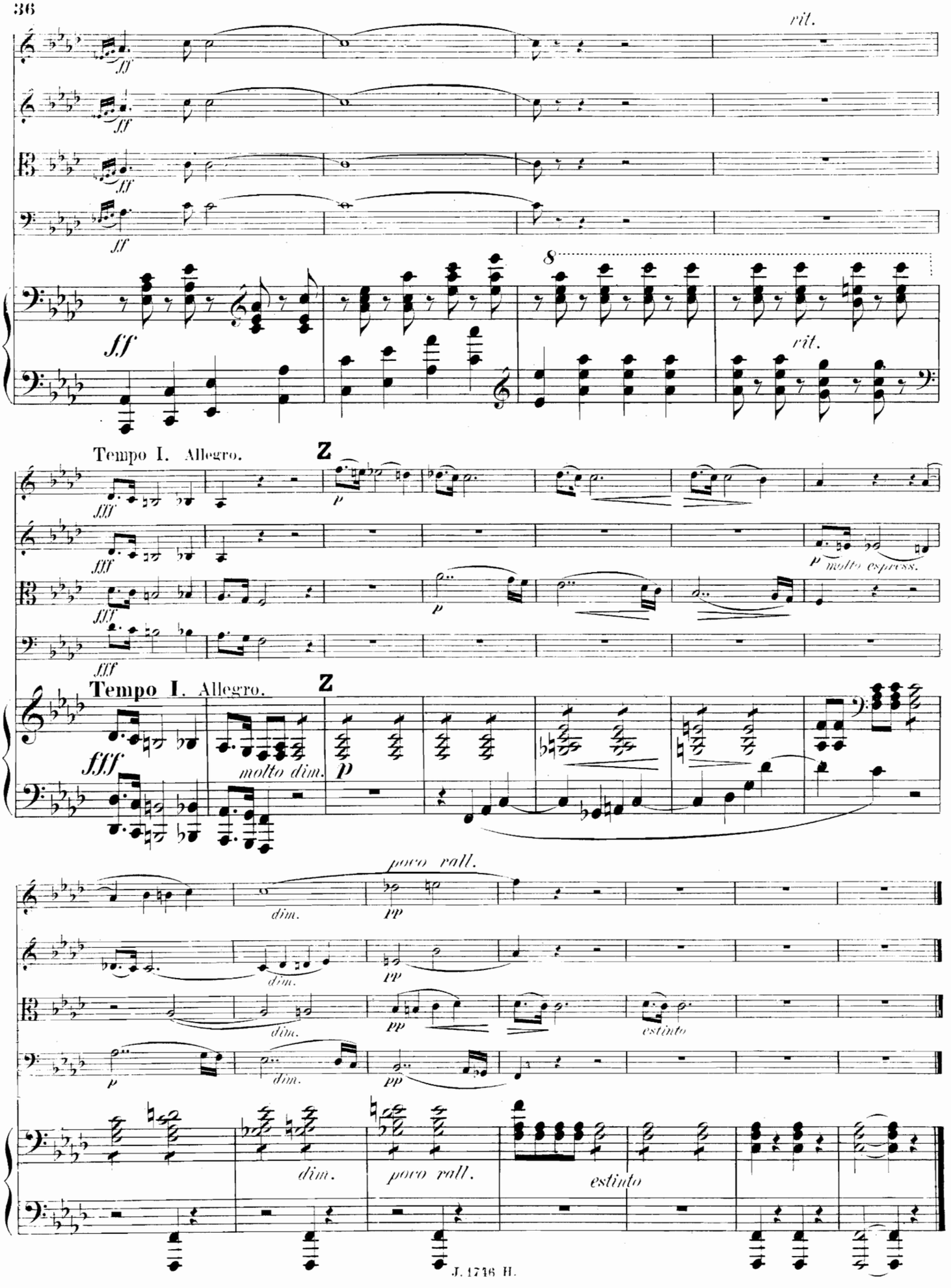
rit.
ff
8
rit.
Tempo I. Allegro.
Z
fff
p
molto espress.
molto dim.
dim.
poco rall.
pp
estinto

Lento. con molto sentimento.

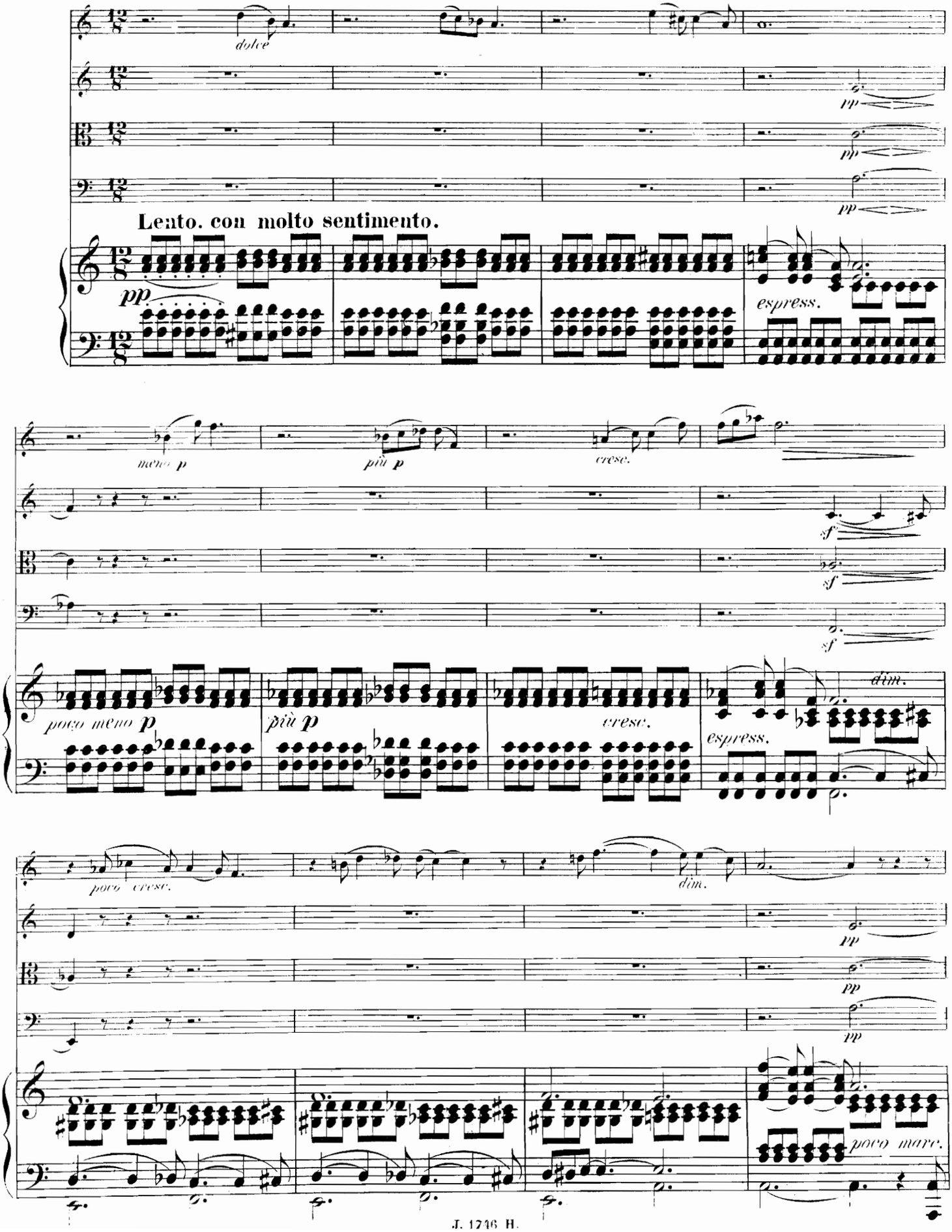

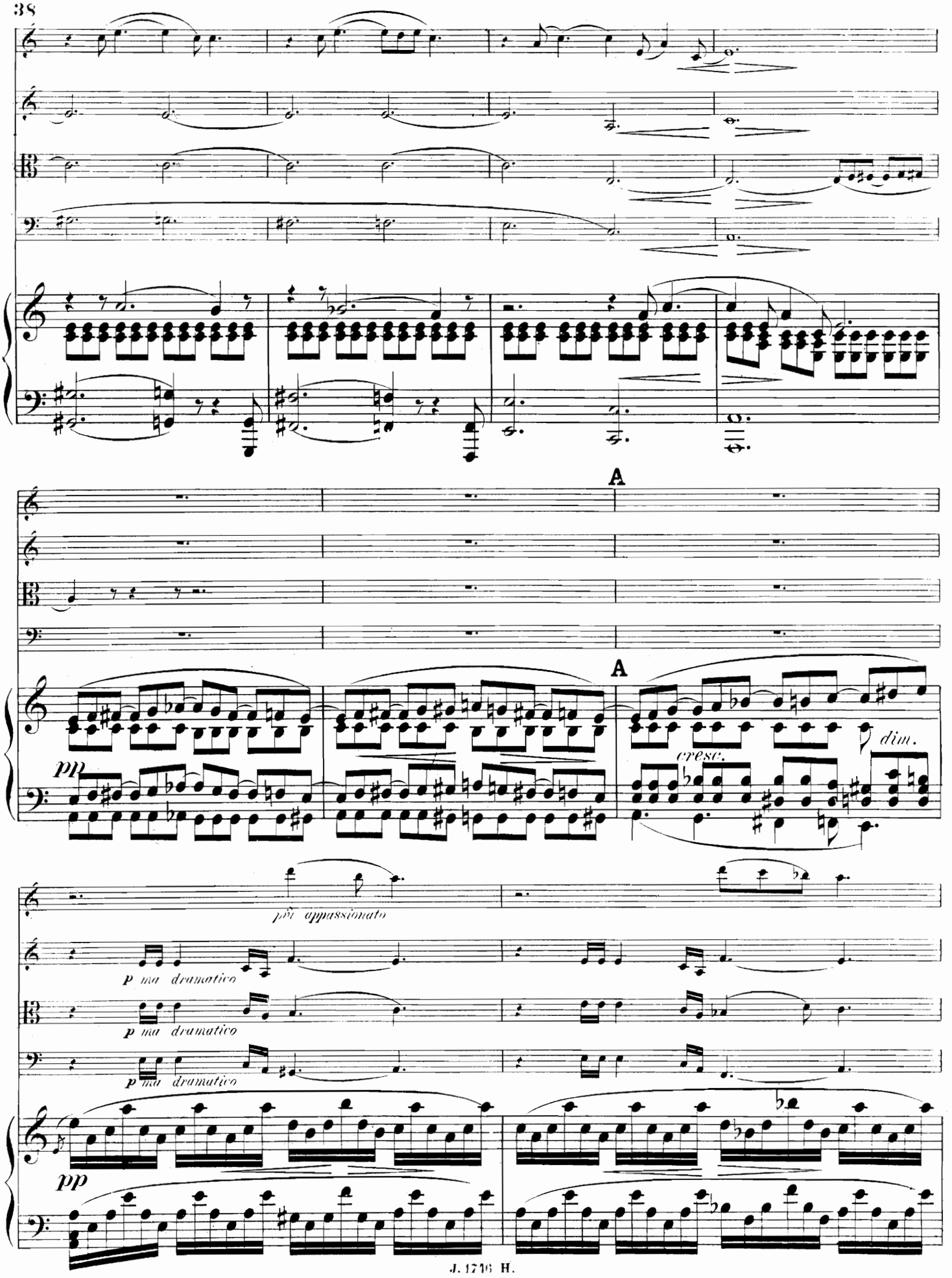
A
A
pp
cresc.
dim.
più appassionato
p ma dramatico
p ma dramatico
p ma dramatico
pp

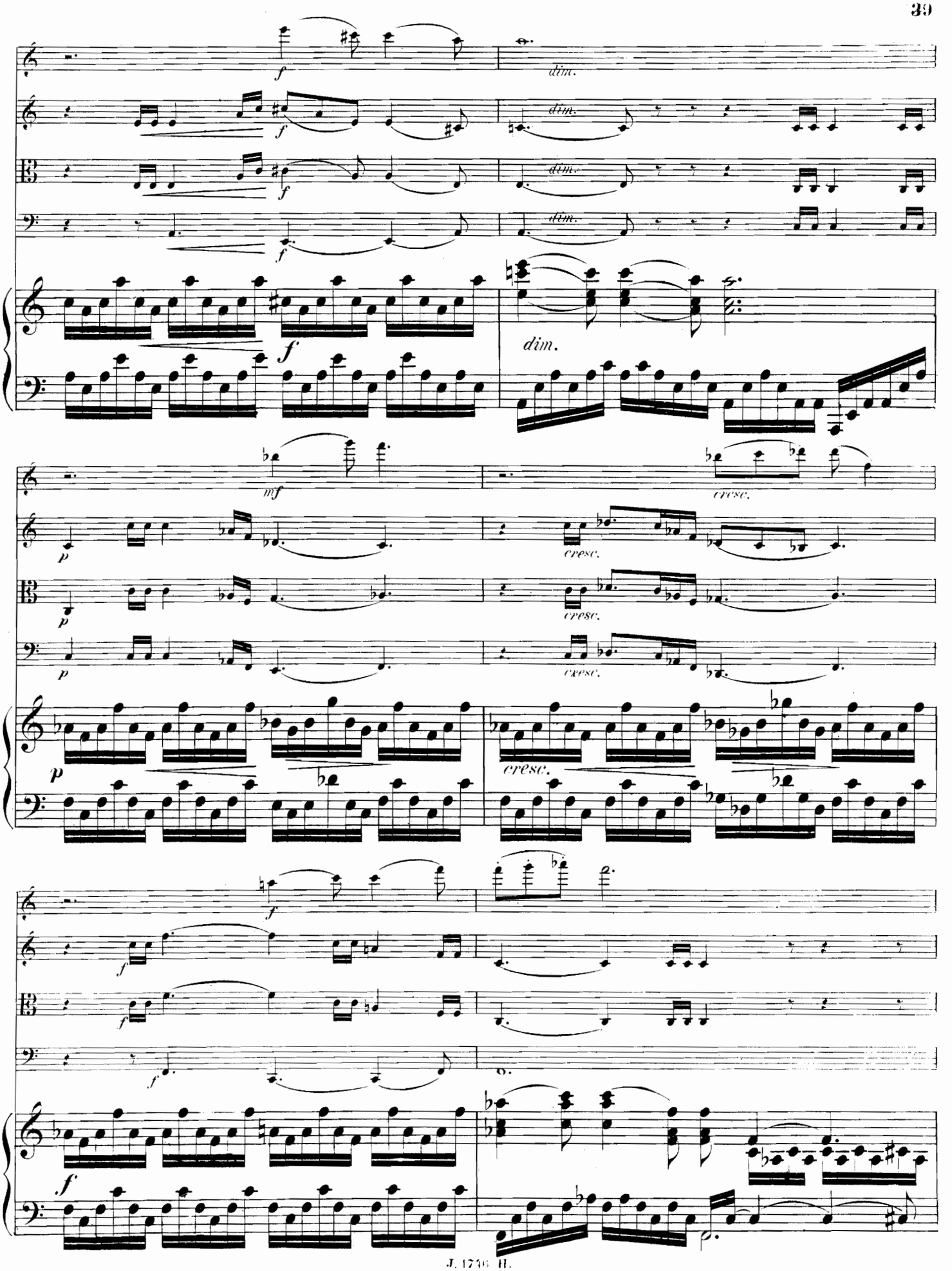
f
dim.
mf
cresc.
p

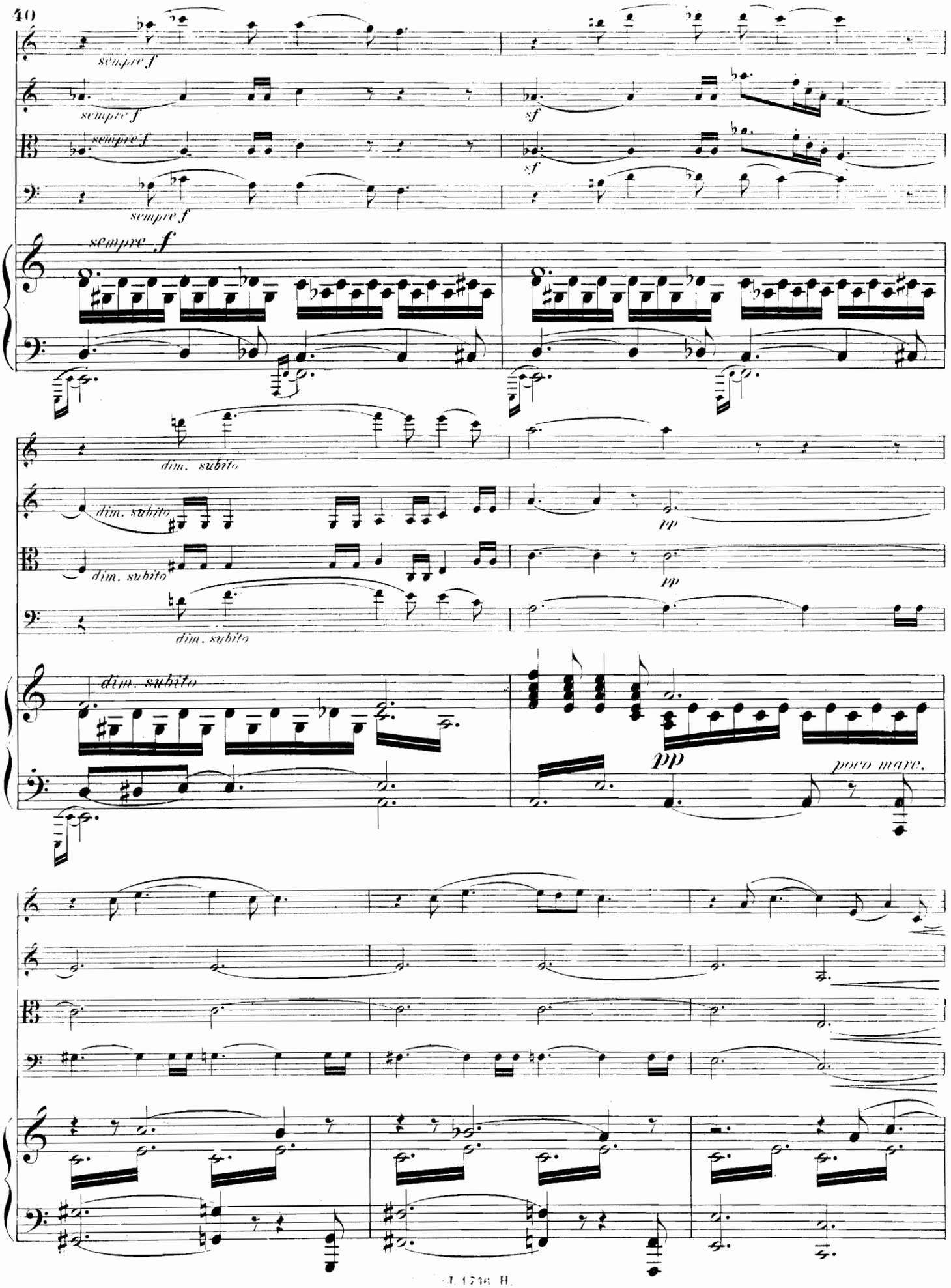
sempre f
sempre f
sempre f
sempre f
sempre f
sf
sf
dim. subito
dim. subito
dim. subito
dim. subito
pp
pp
pp
poco marc.

B

molto dolce espress.

B

dim.

pp

meno p

molto espress.

p

meno p

poco rall.

cresc.

molto dim.

cresc.

molto dim.

cresc.

poco rall.

molto dim.

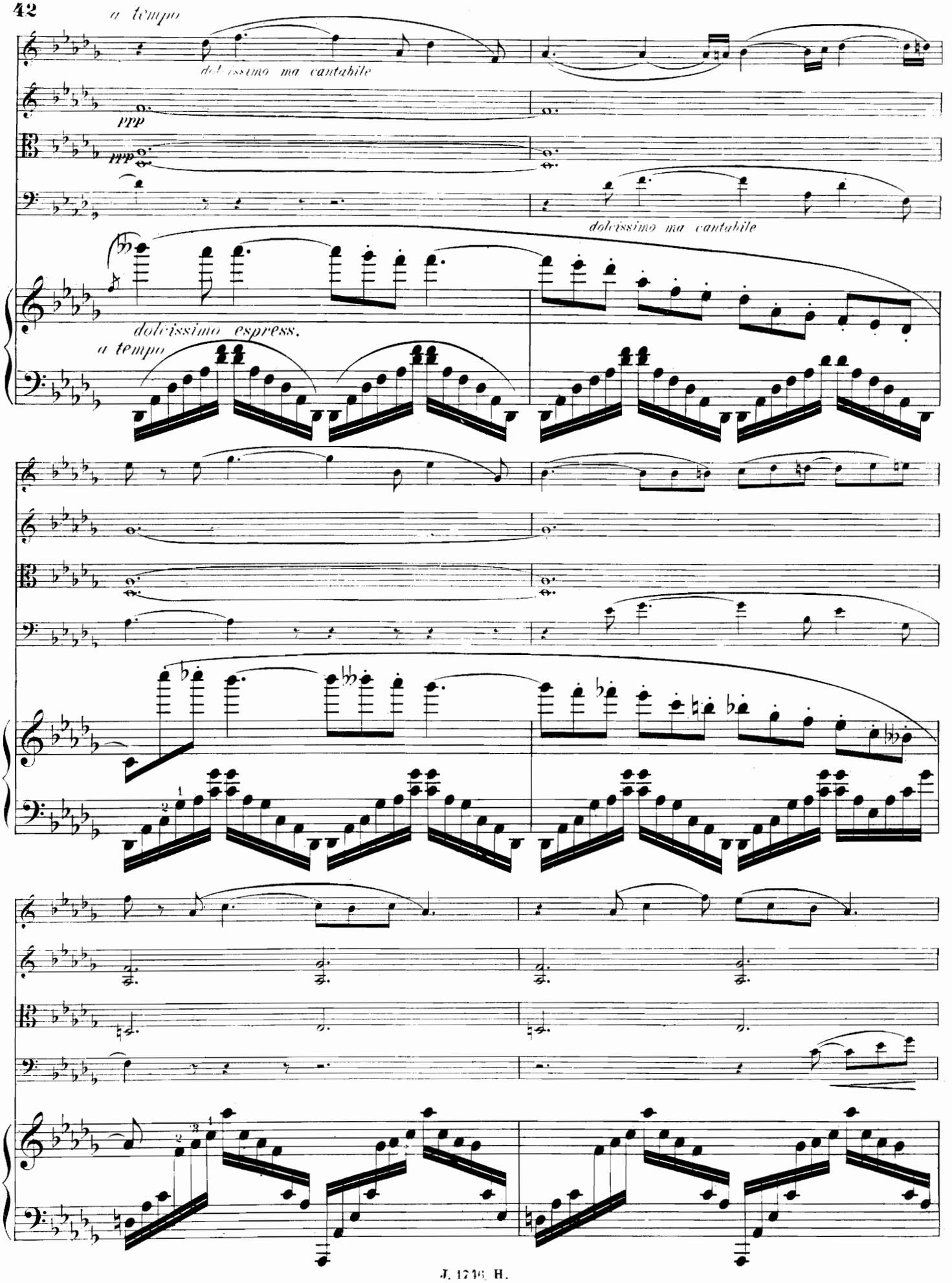
a tempo
dolcissimo ma cantabile
ppp
dolcissimo ma cantabile
dolcissimo espress.
a tempo

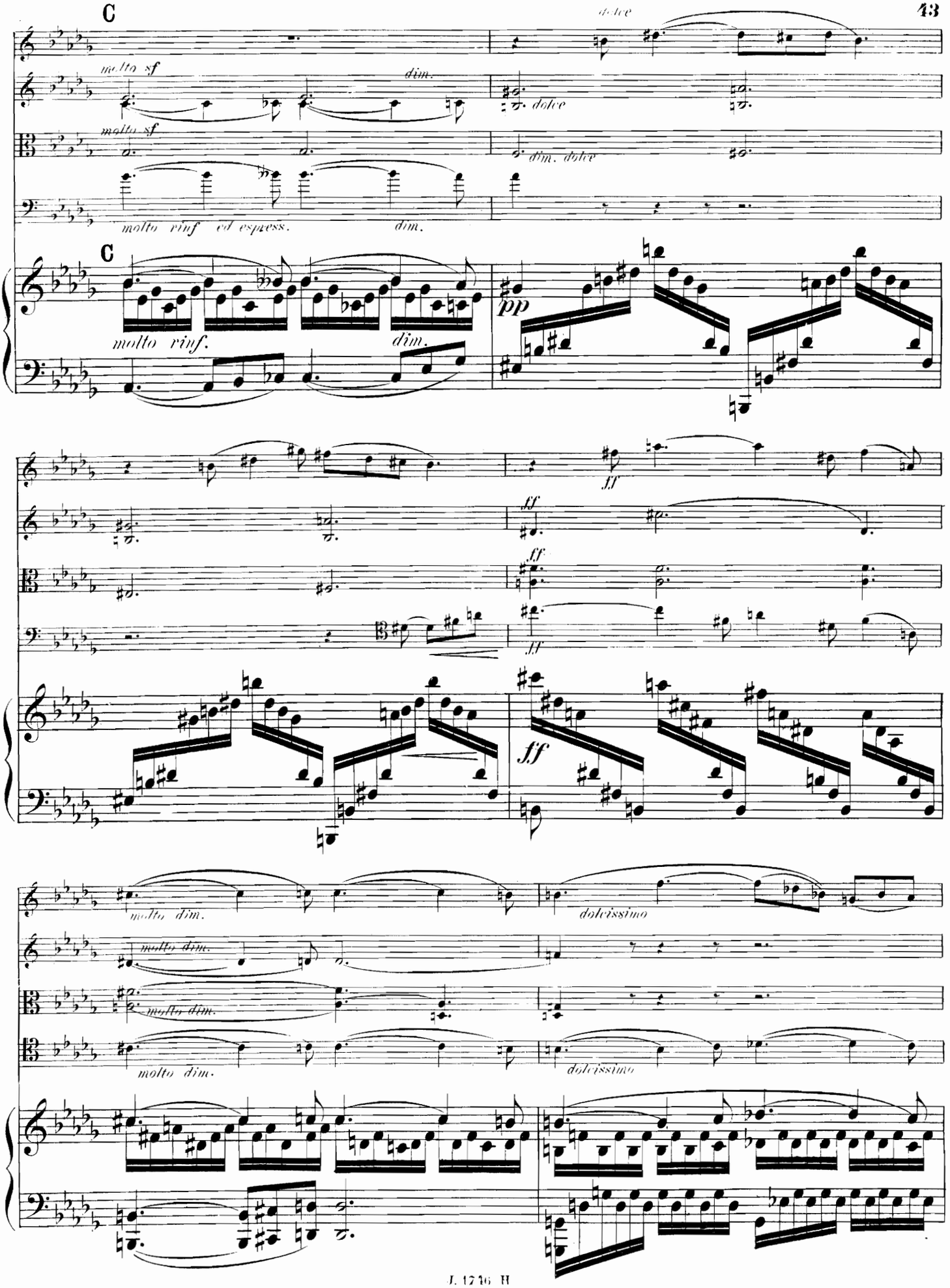
C
molto sf
dim.
molto sf
molto rinf ed espress.
dim.
dolce
dim. dolce
C
molto rinf.
dim.
pp
ff
ff
ff
ff
molto dim.
molto dim.
molto dim.
dolcissimo
molto dim.
dolcissimo

D

D

molto cresc.

molto cresc.

molto cresc.

molto cresc.

molto cresc.

molto rit.

a tempo

dim. subito

dim. subito

dim. subito

ppp

ppp

ppp

molto rit.

a tempo

E

sf dim. pp

sf dim. pp

dim. pp

E

molto sf dim. p

molto sf dim. p

più cresc. f dim. p

più cresc. f dim. p

dolciss.

poco accelerando

pp

pp

pp

poco accelerando

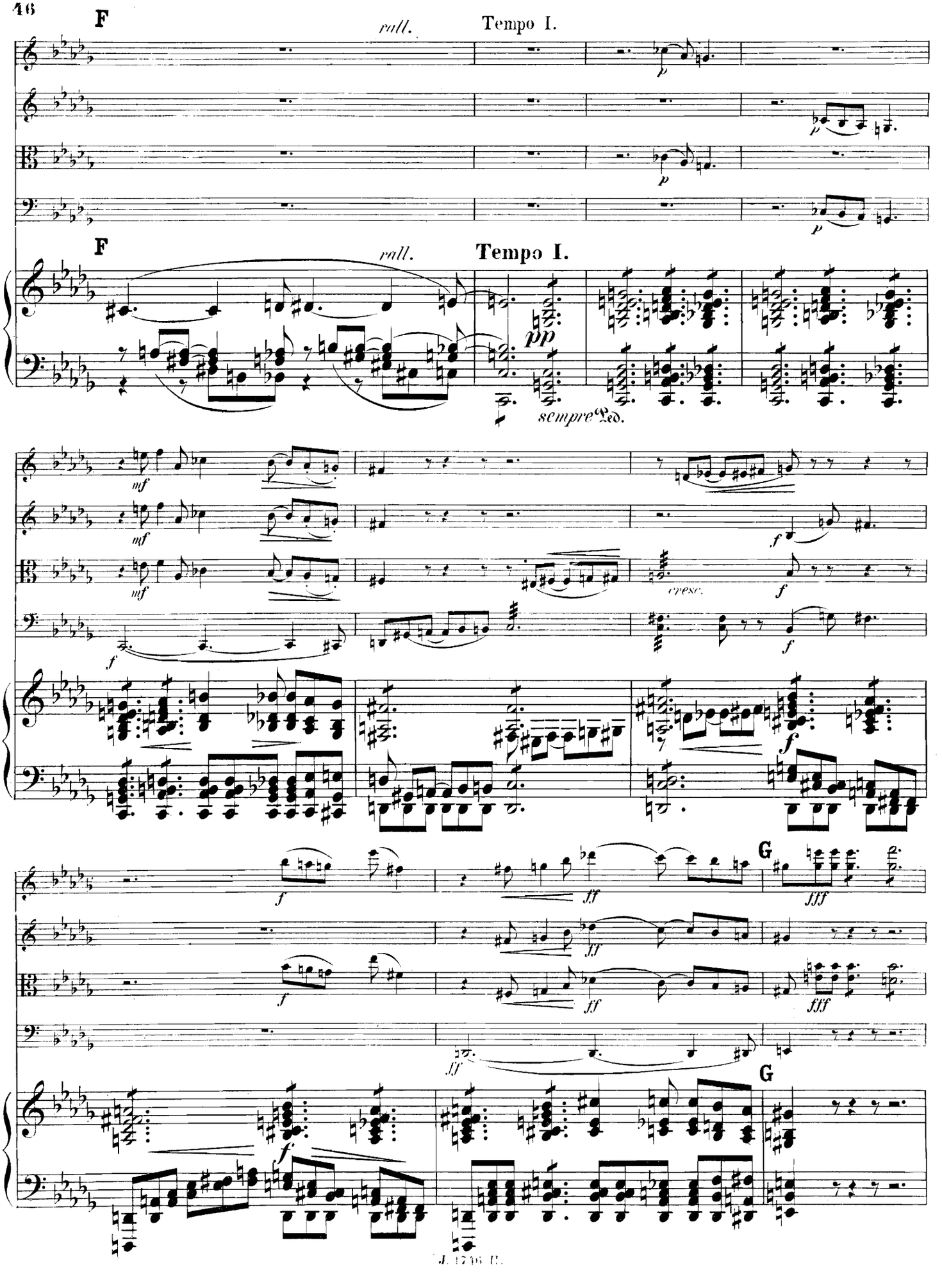
F
rall.
Tempo I.
p
F
rall.
Tempo I.
pp
sempre Ped.
mf
cresc.
f
ff
fff
G

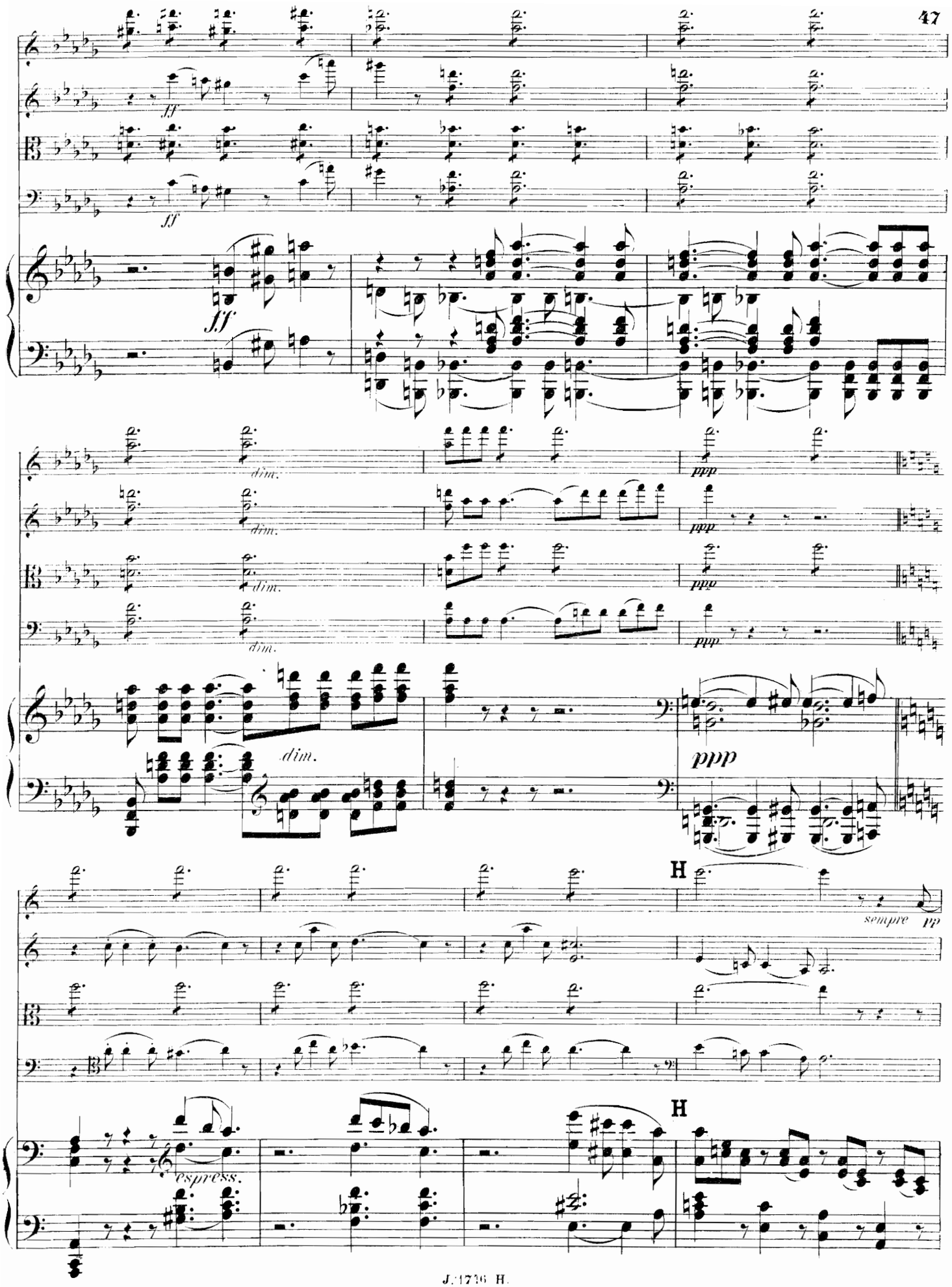
ff
ff
ff
dim.
dim.
dim.
ppp
ppp
ppp
dim.
ppp
H
sempre pp
H
espress.

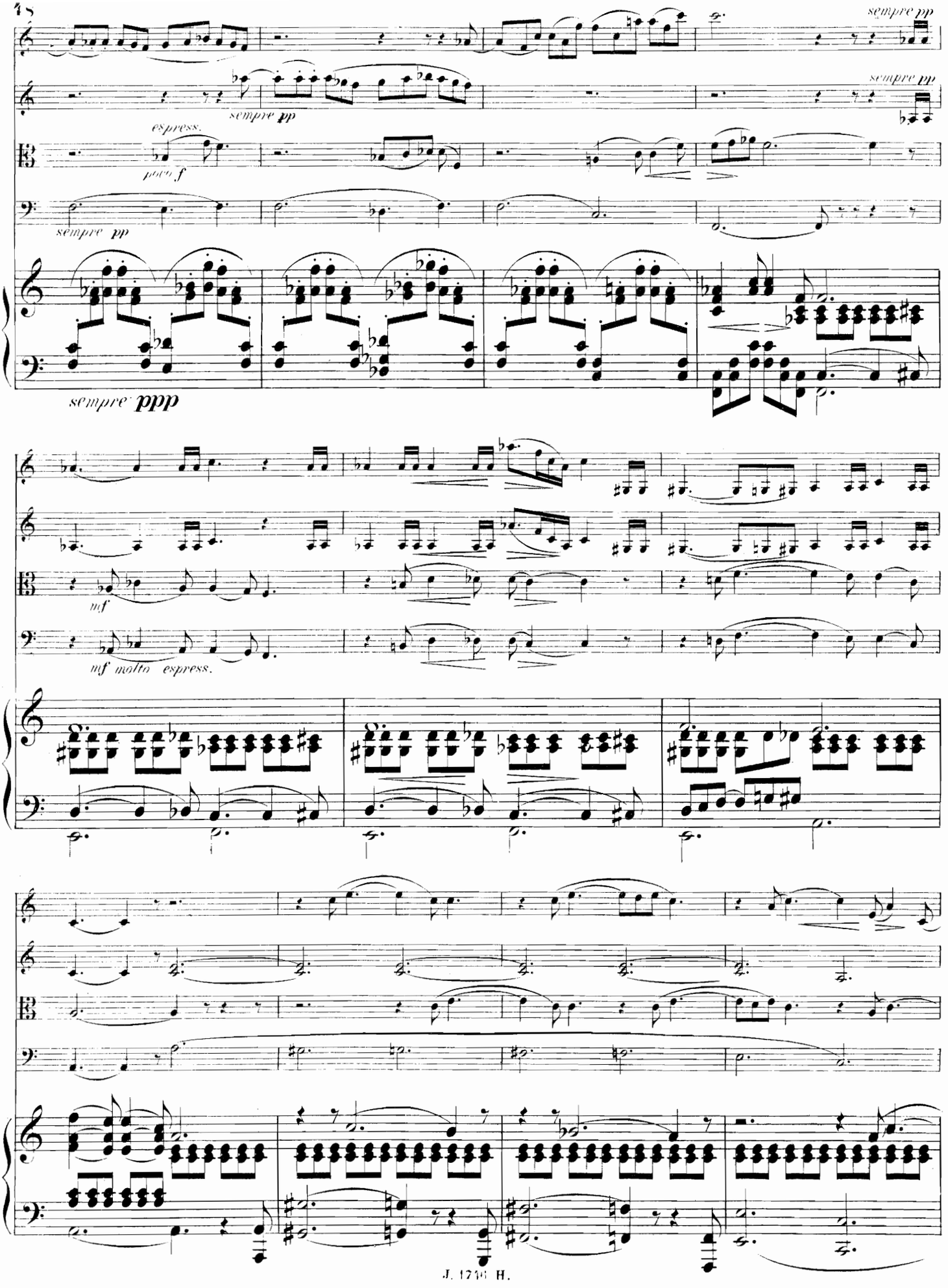
sempre pp
sempre pp
sempre pp
espress.
poco f
sempre pp
sempre ppp
mf
mf molto espress.

I

dolcissimo

ppp

ppp

I

8

dolcissimo

molto espress.

meno dolce

dolcissimo

8

8

molto rall.

poco rinf.

a tempo

pp

sf

pizz.

p

sf

pizz.

cresc.

molto rall.

sf

pp

a tempo

Allegro non troppo ma con fuoco.

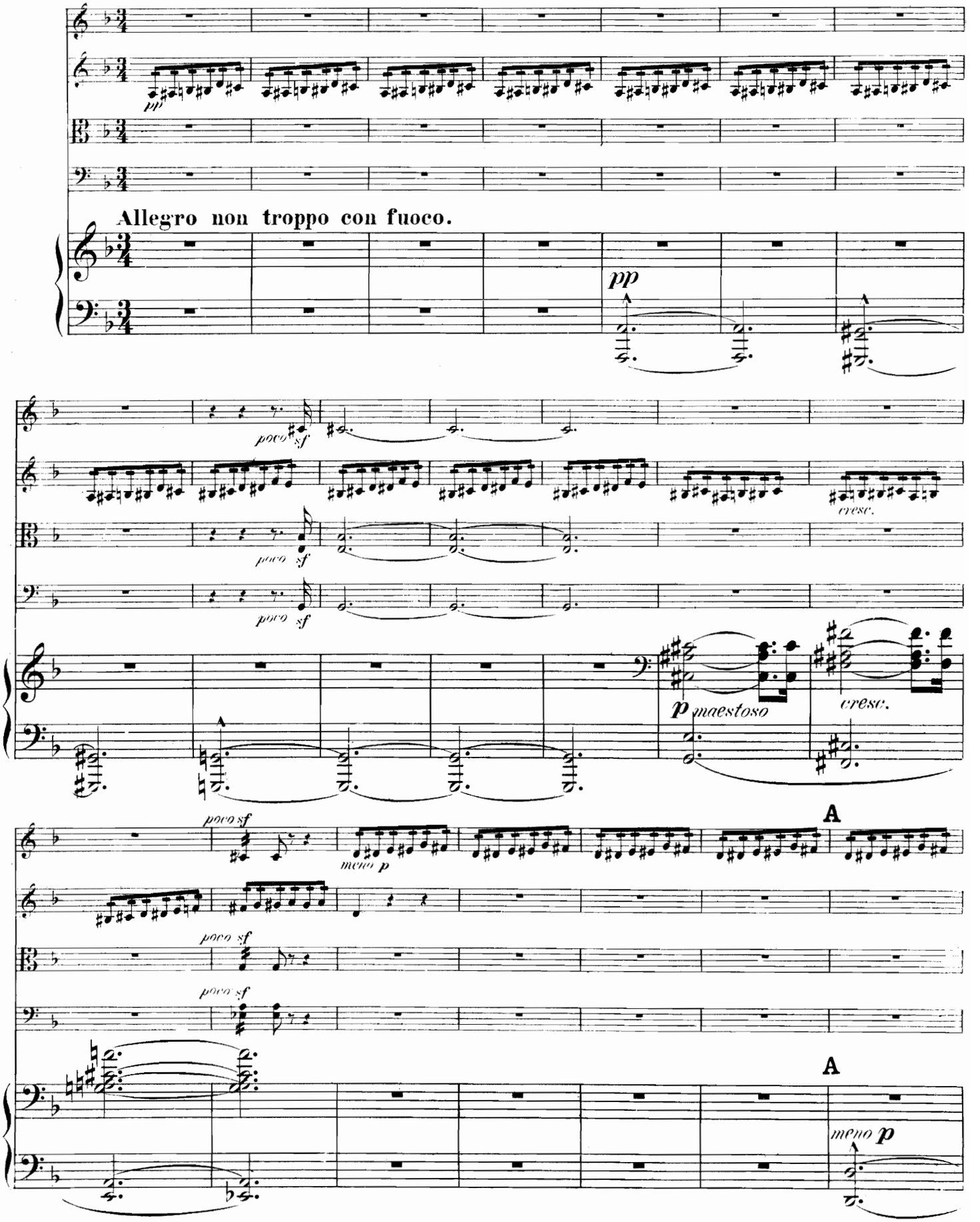

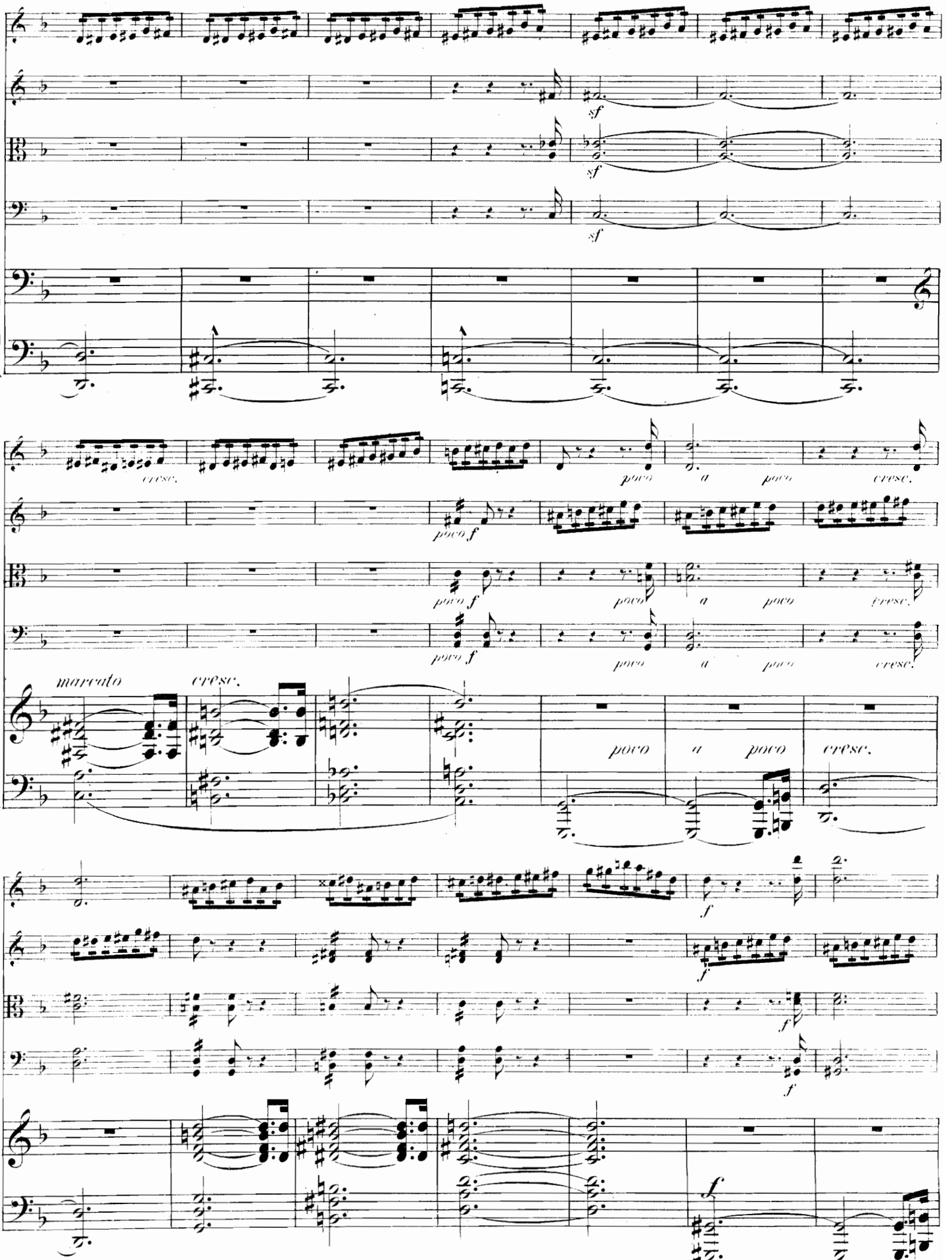
sf
sf
sf
cresc.
poco
a
poco
cresc.
poco f
poco f
poco
a
poco
cresc.
poco f
poco
a
poco
cresc.
marcato
cresc.
poco
a
poco
cresc.
f
f
f
f
f

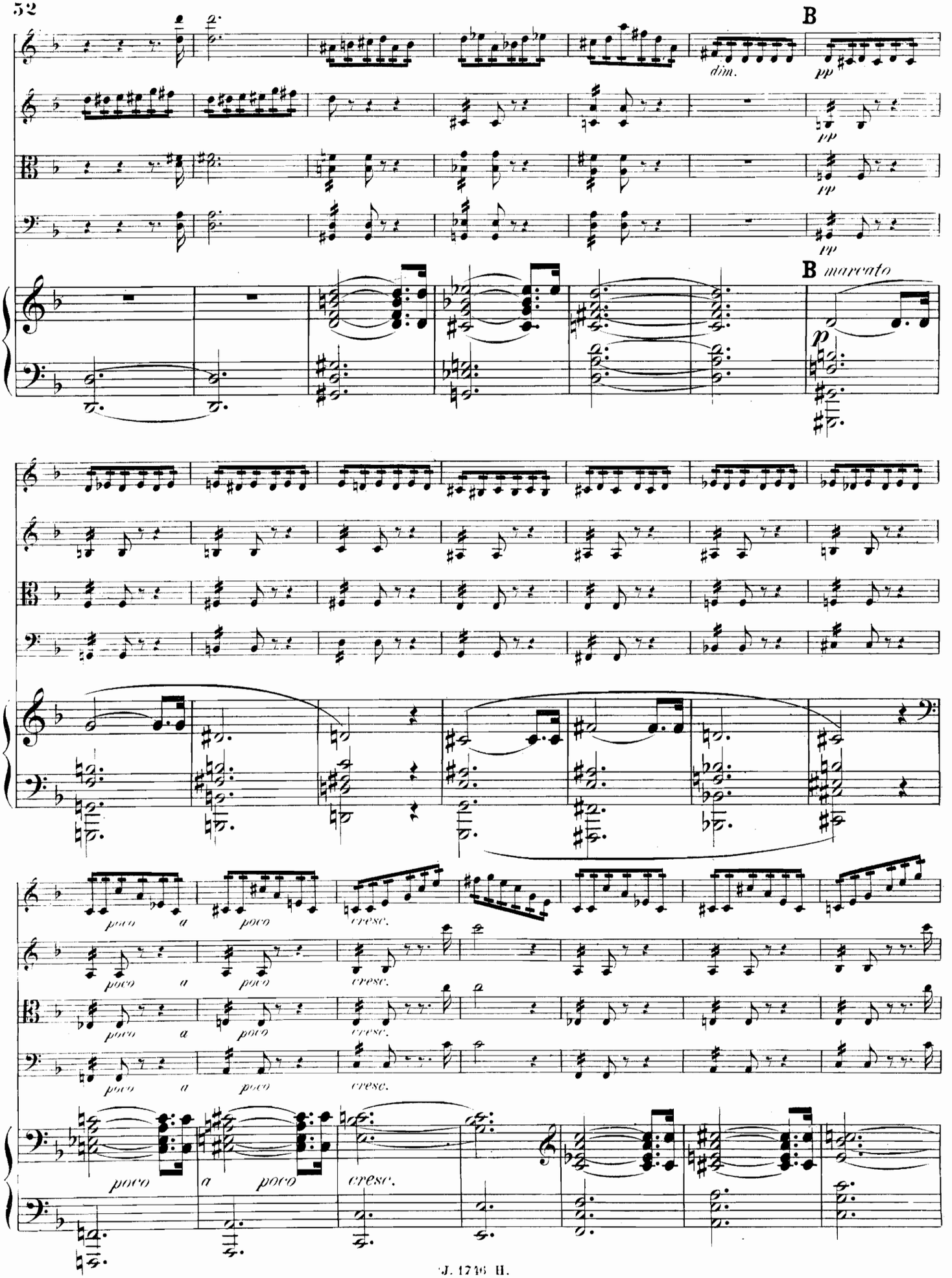
B
dim.
pp
B
marcato
p
poco
a
cresc.

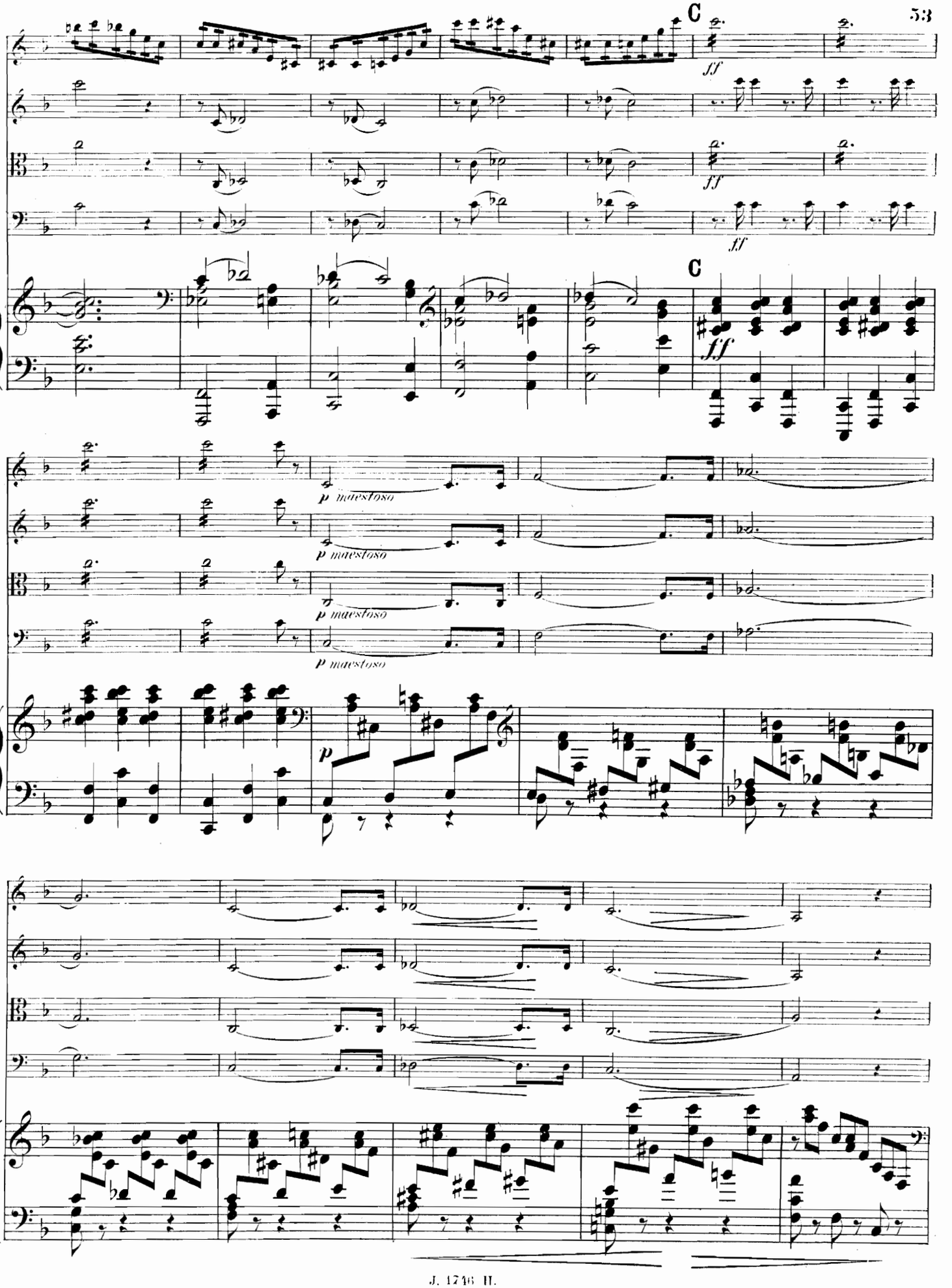
C
ff
C
ff
p maestoso
p maestoso
p maestoso
p

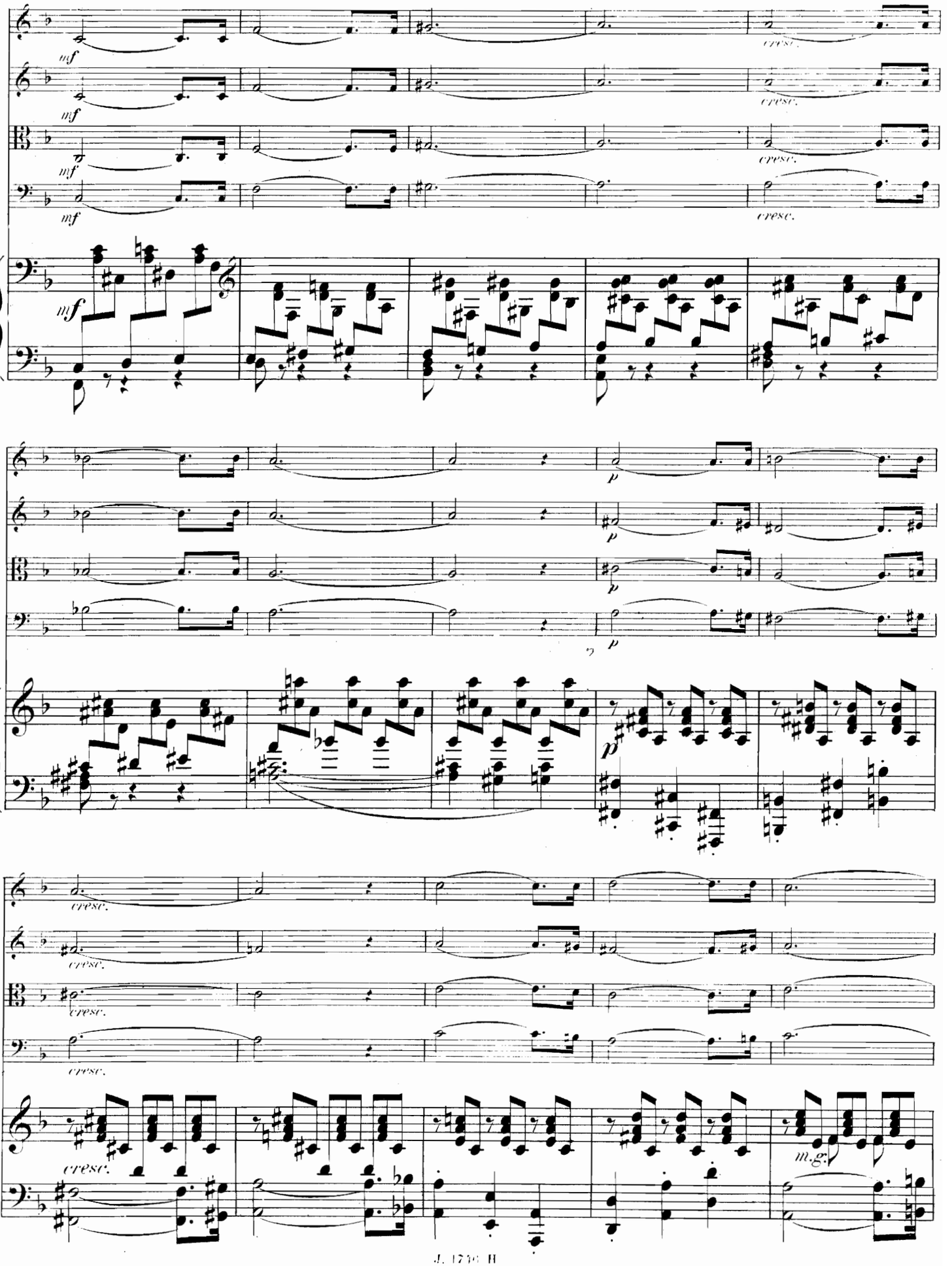
mf
cresc.
p
m.g.

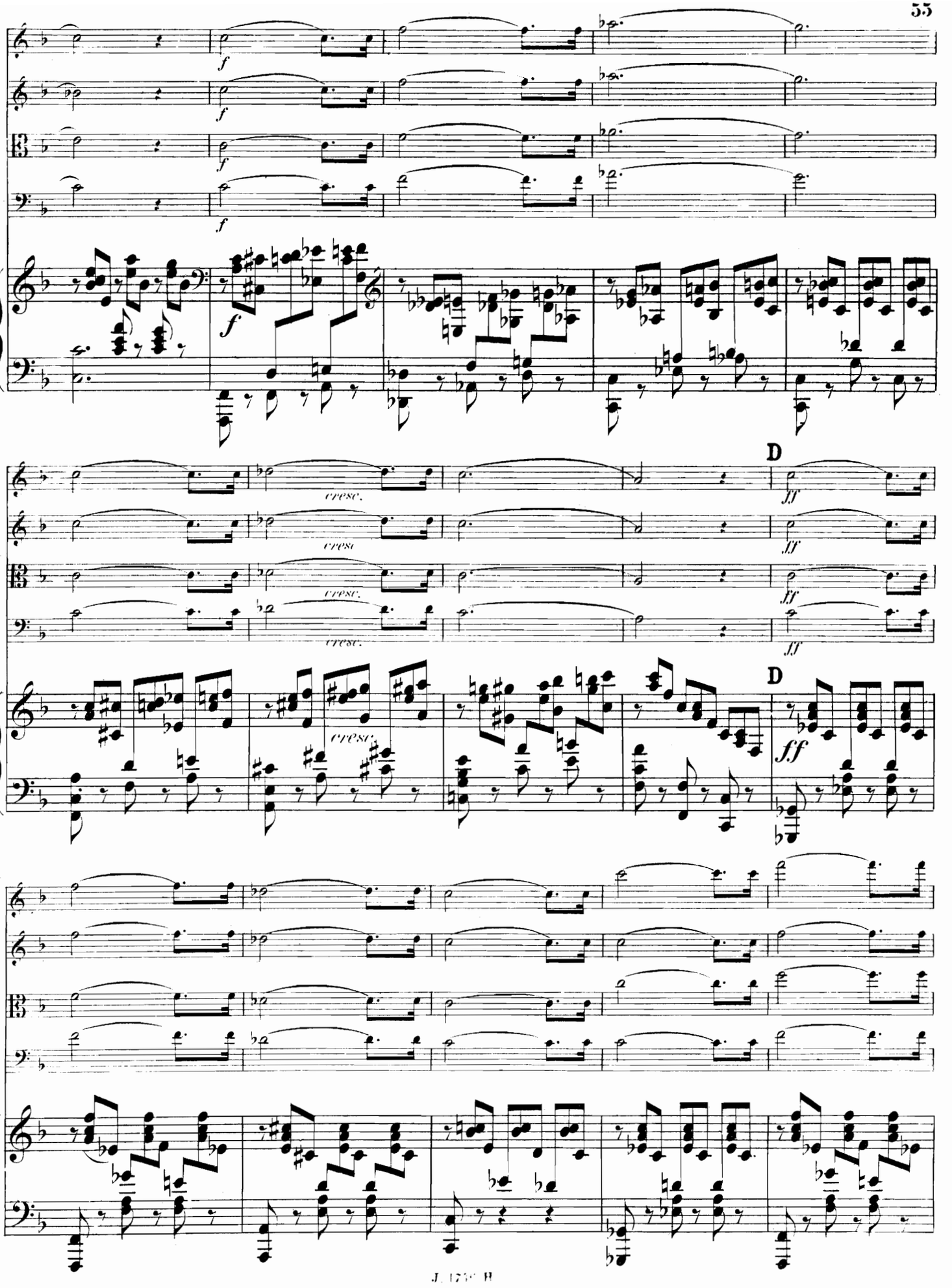
f
cresc.
D
ff

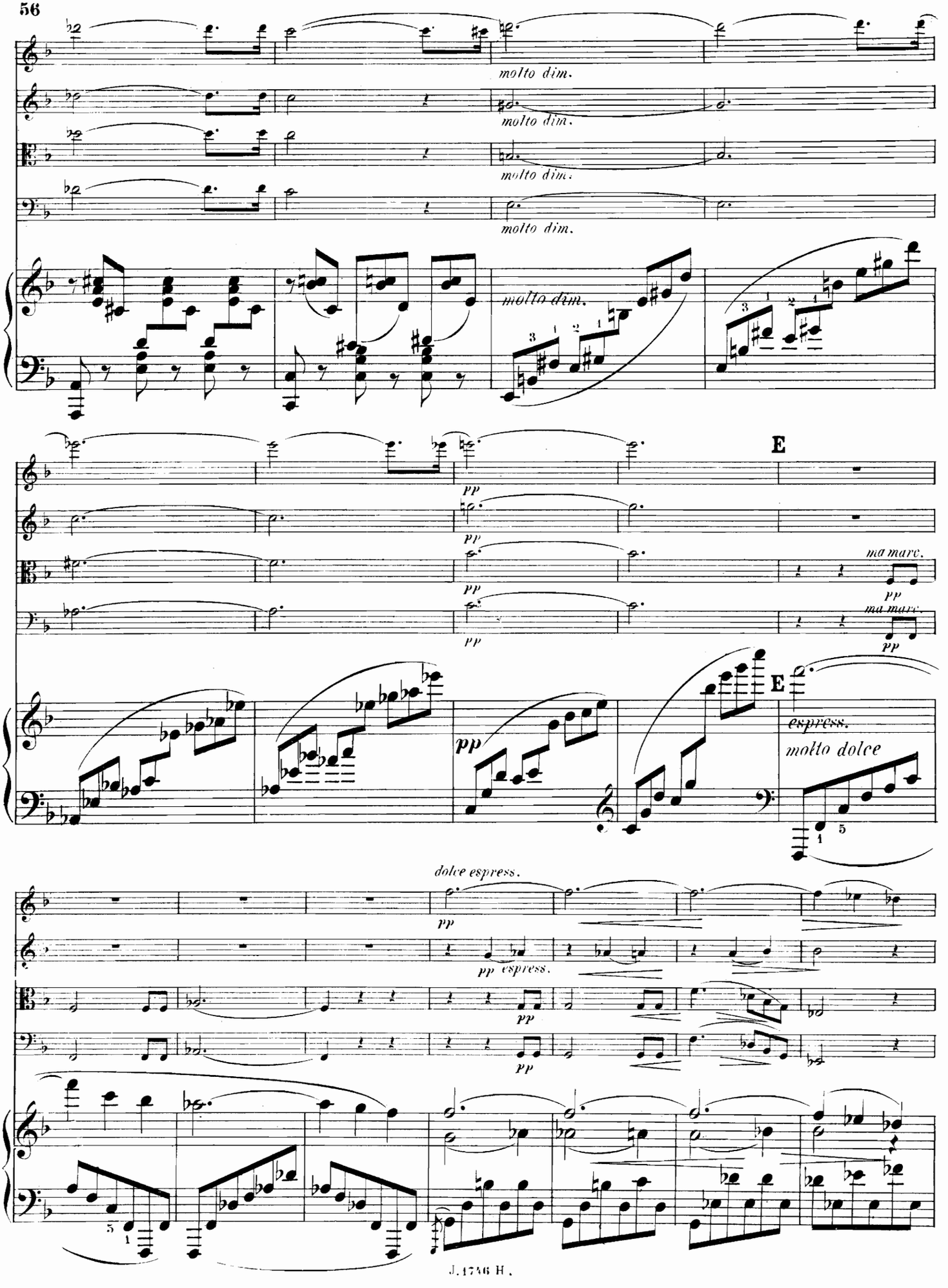
molto dim.
molto dim.
molto dim.
molto dim.
pp
E
ma marc.
pp
ma marc.
pp
E
espress.
molto dolce
dolce espress.
pp
pp espress.
pp
pp

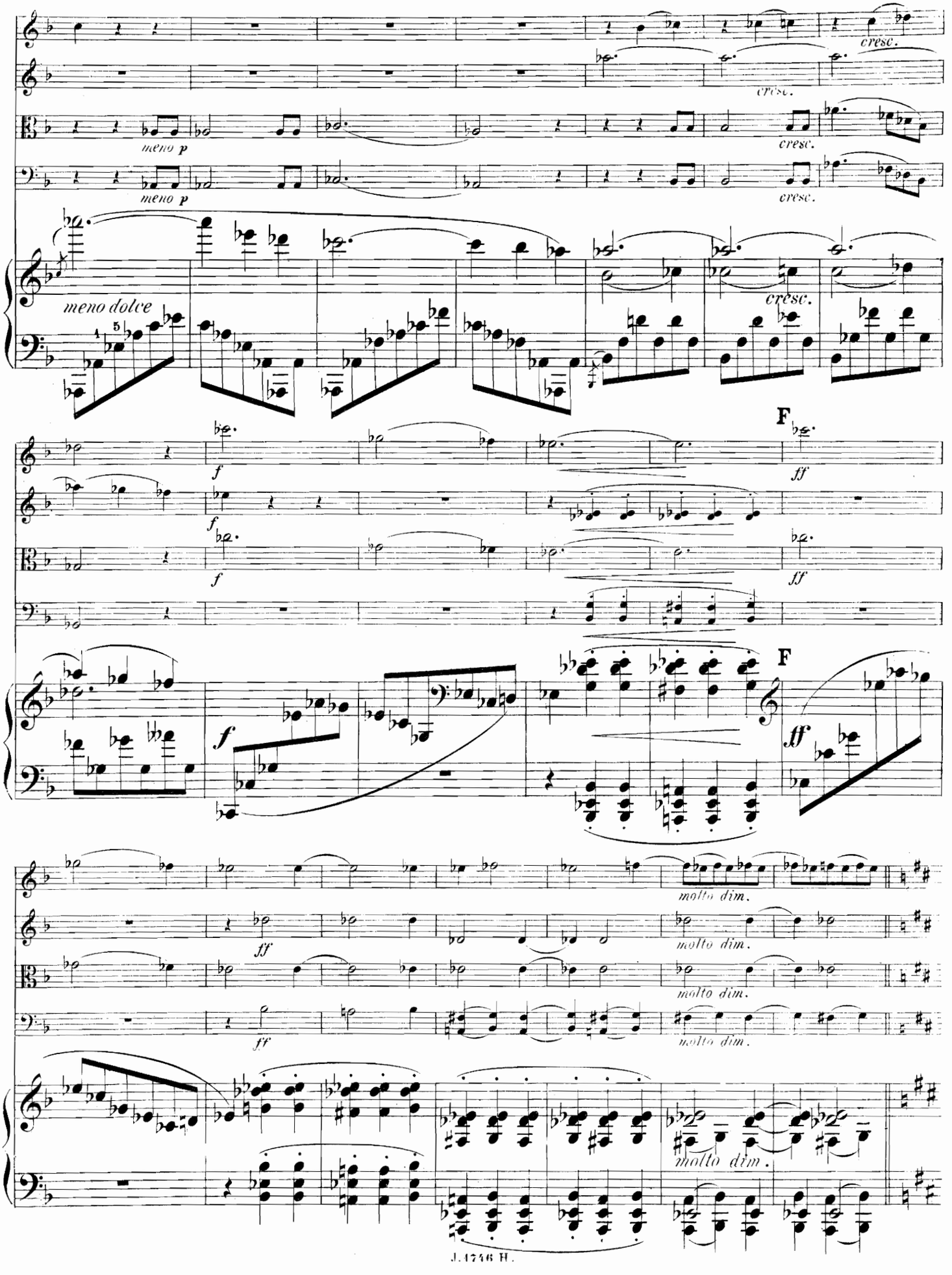
cresc.
cresc.
meno p
cresc.
meno p
cresc.
meno dolce
cresc.
F
f
ff
f
ff
f
F
ff
molto dim.
ff
molto dim.
ff
molto dim.
molto dim.

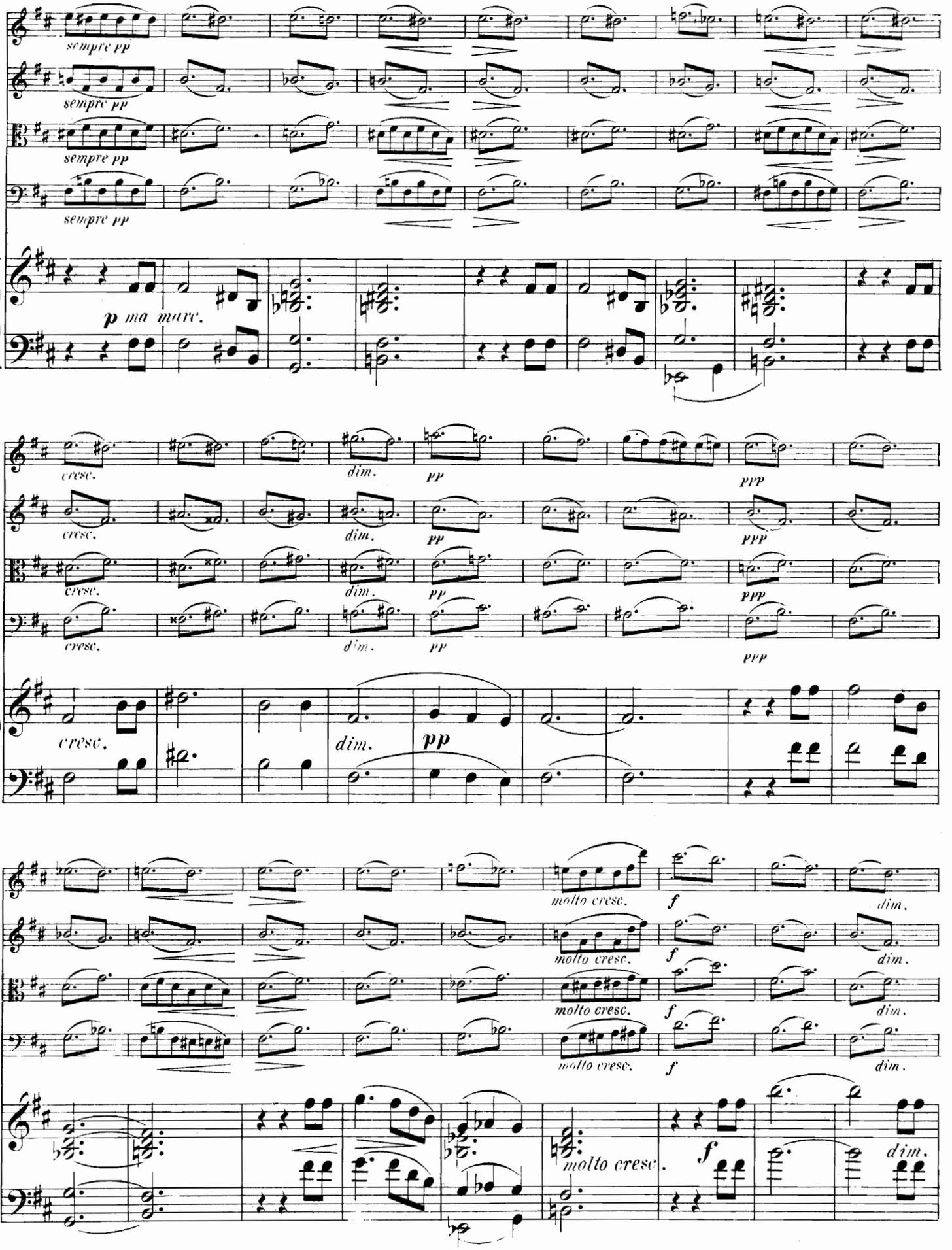
sempre pp
sempre pp
sempre pp
sempre pp
p ma marc.
cresc.
dim.
pp
ppp
molto cresc.
f
molto cresc.
molto cresc.
molto cresc.
molto cresc.
f
dim.

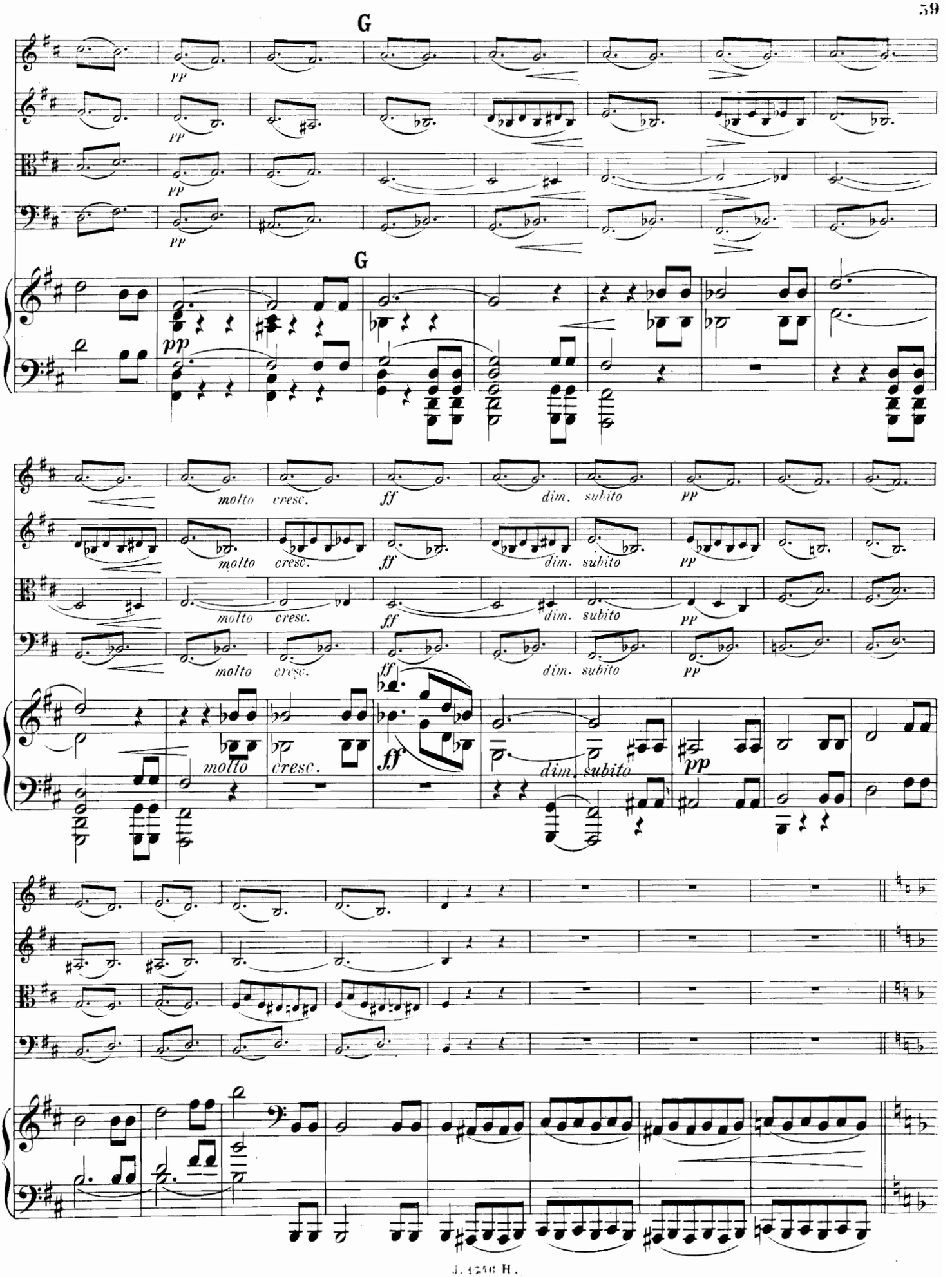
G
pp
G
pp
molto
cresc.
ff
dim.
subito
pp
molto
cresc.
ff
dim.
subito
pp
molto
cresc.
ff
dim.
subito
pp
molto
cresc.
ff
dim.
subito
pp

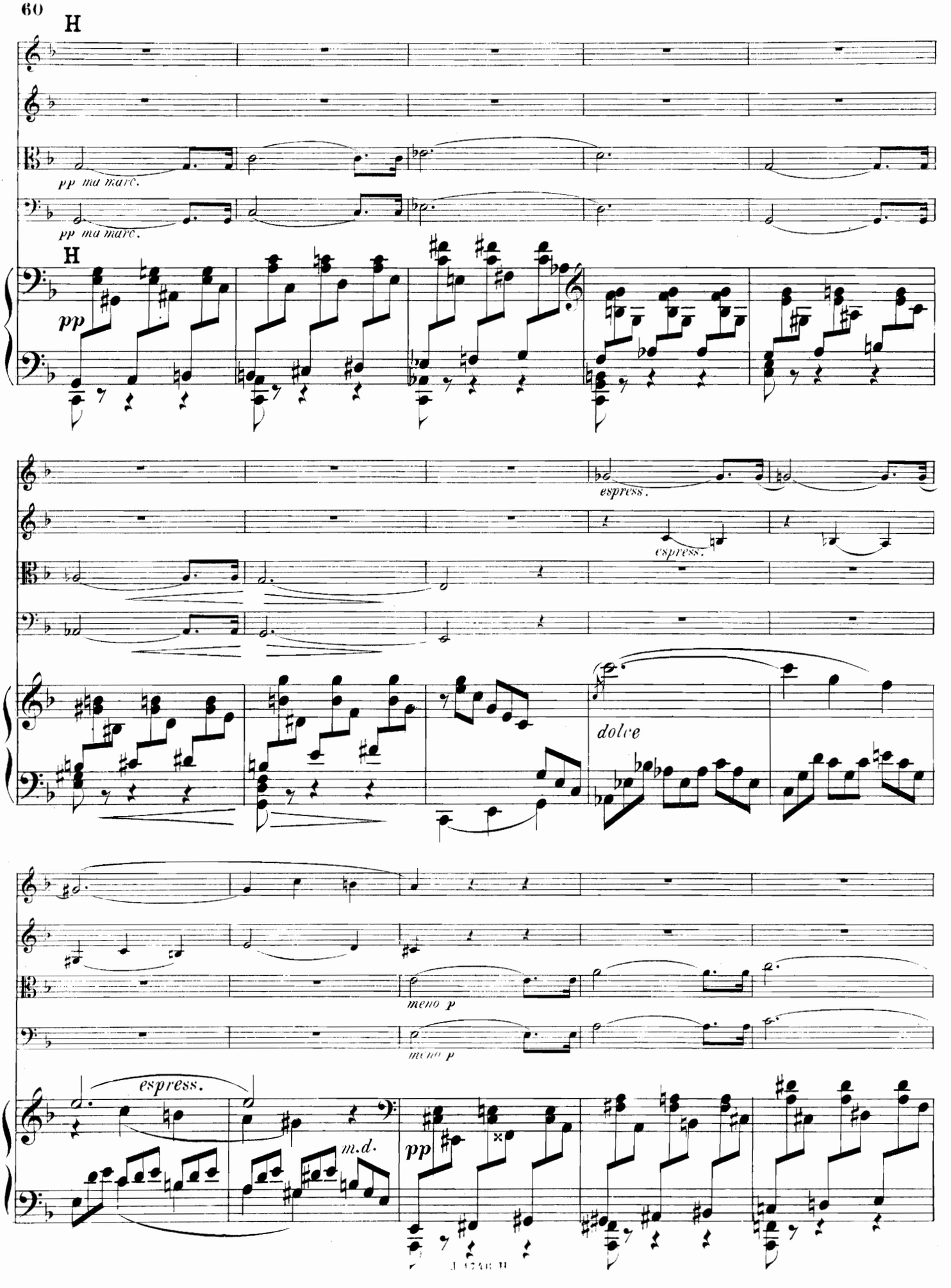
H
pp ma marc.
pp ma marc.
H
pp
espress.
espress.
dolce
meno p
meno p
espress.
m.d.
pp

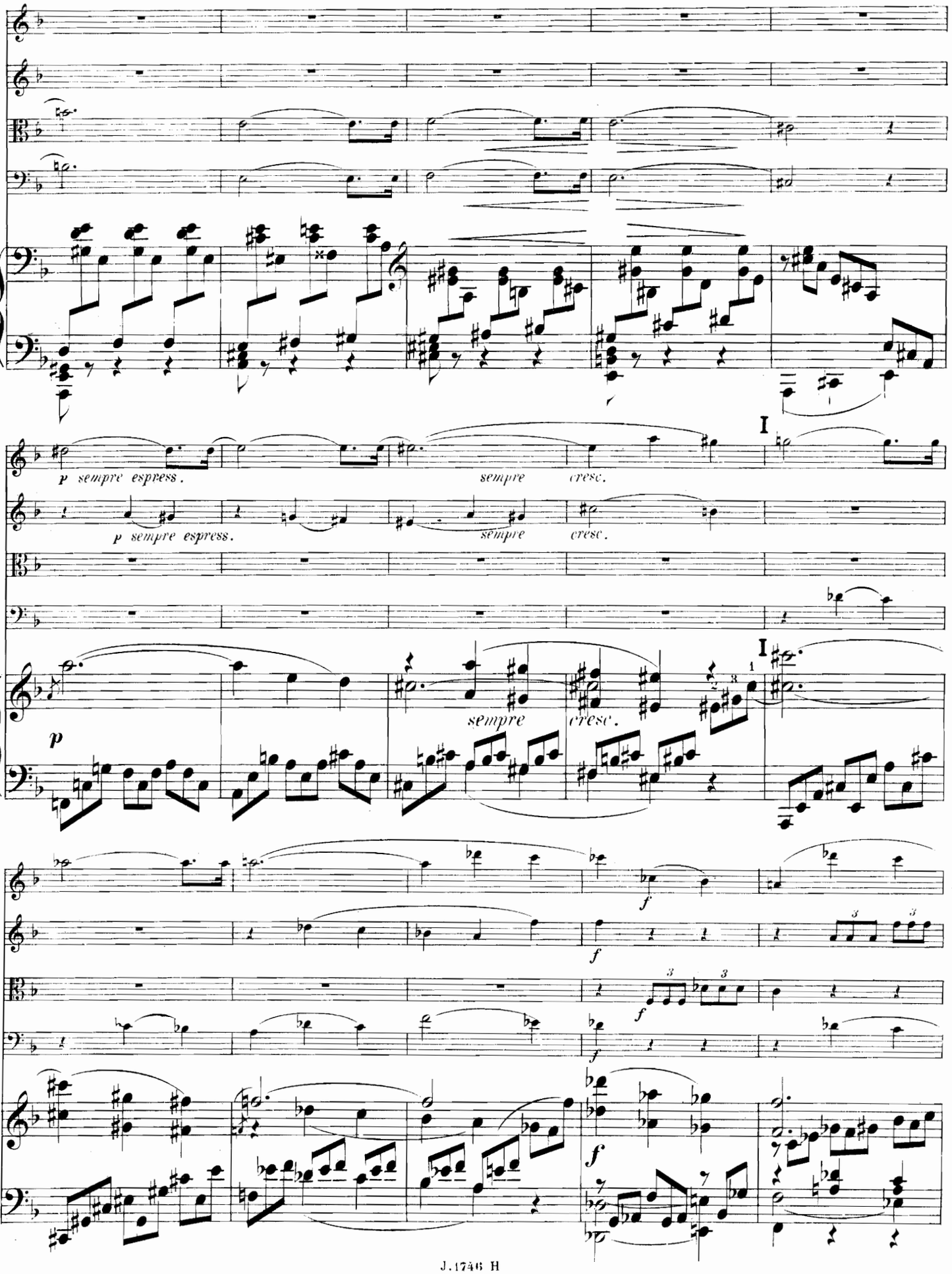
p sempre espress.
sempre
cresc.
I
p sempre espress.
sempre
cresc.
I
p
sempre
cresc.
f
f
f
f
f

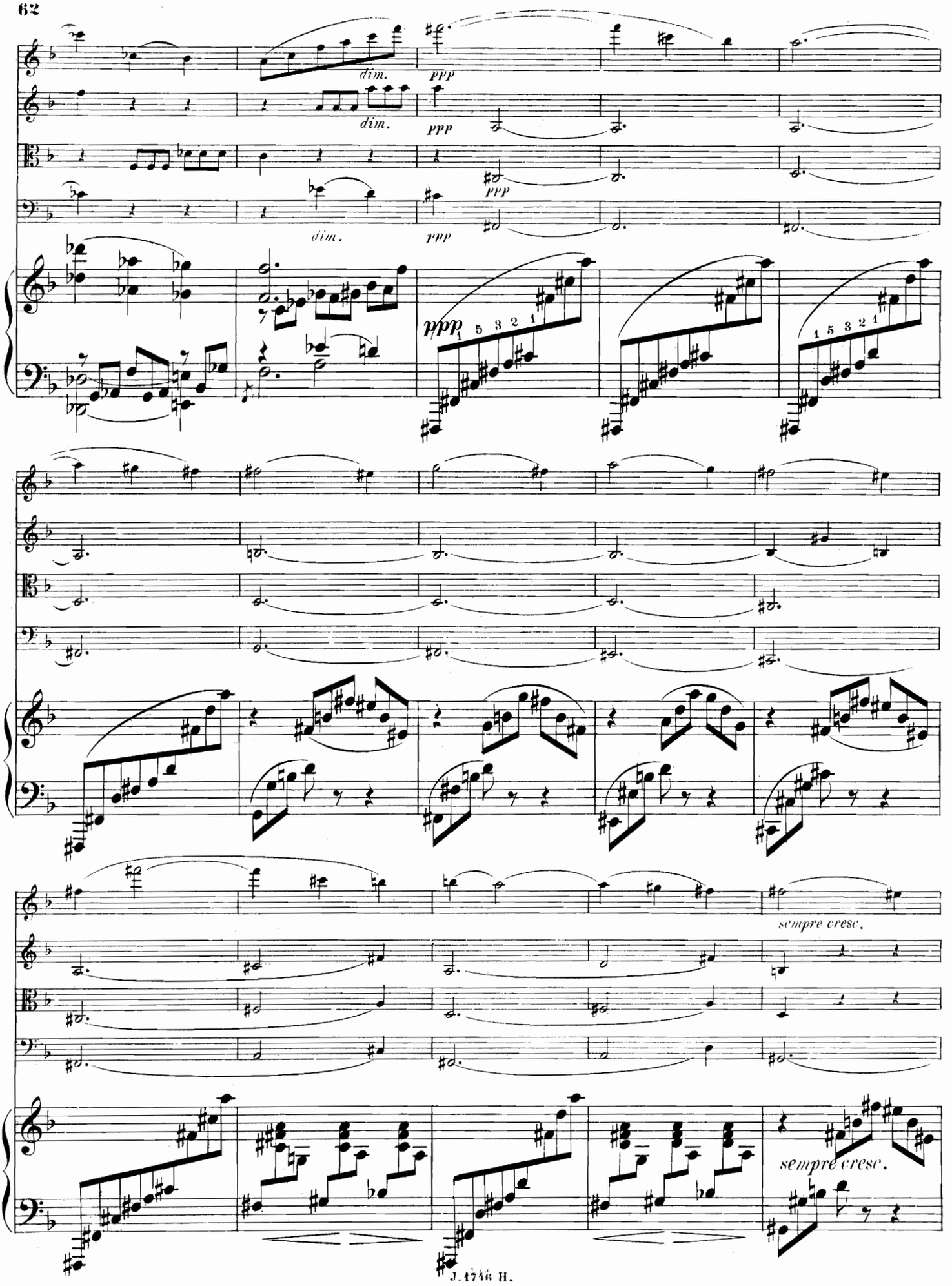
dim.
ppp
dim.
ppp
ppp
dim.
ppp
ppp
1 5 3 2 1
1 5 3 2 1
sempre cresc.
sempre cresc.

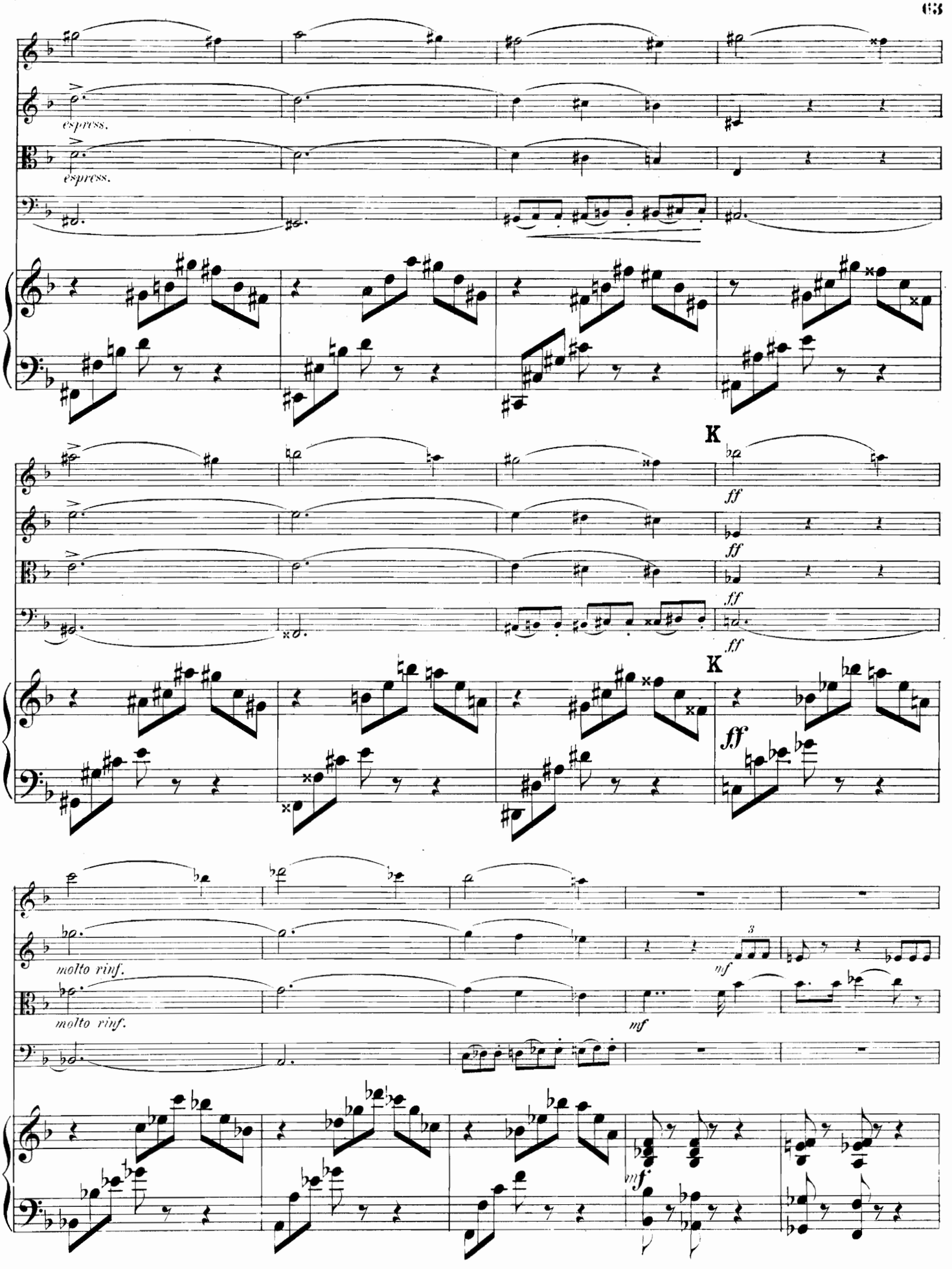
espress.
espress.
K
ff
ff
ff
ff
K
ff
molto rinf.
molto rinf.
mf
3
mf
mf

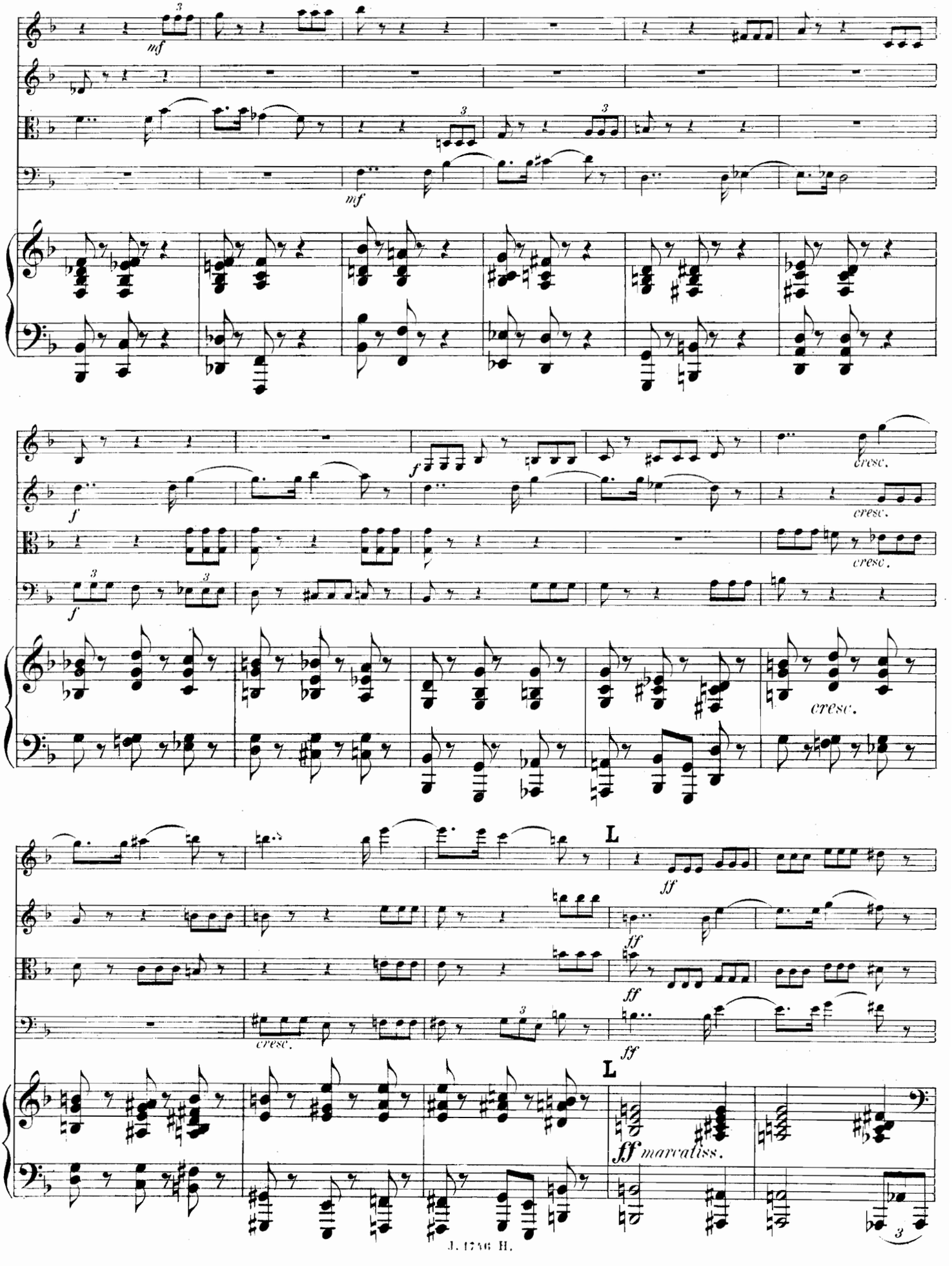
mf
mf
f
f
cresc.
cresc.
cresc.
cresc.
cresc.
L
ff
ff
ff
ff
L
ff marcatiss.

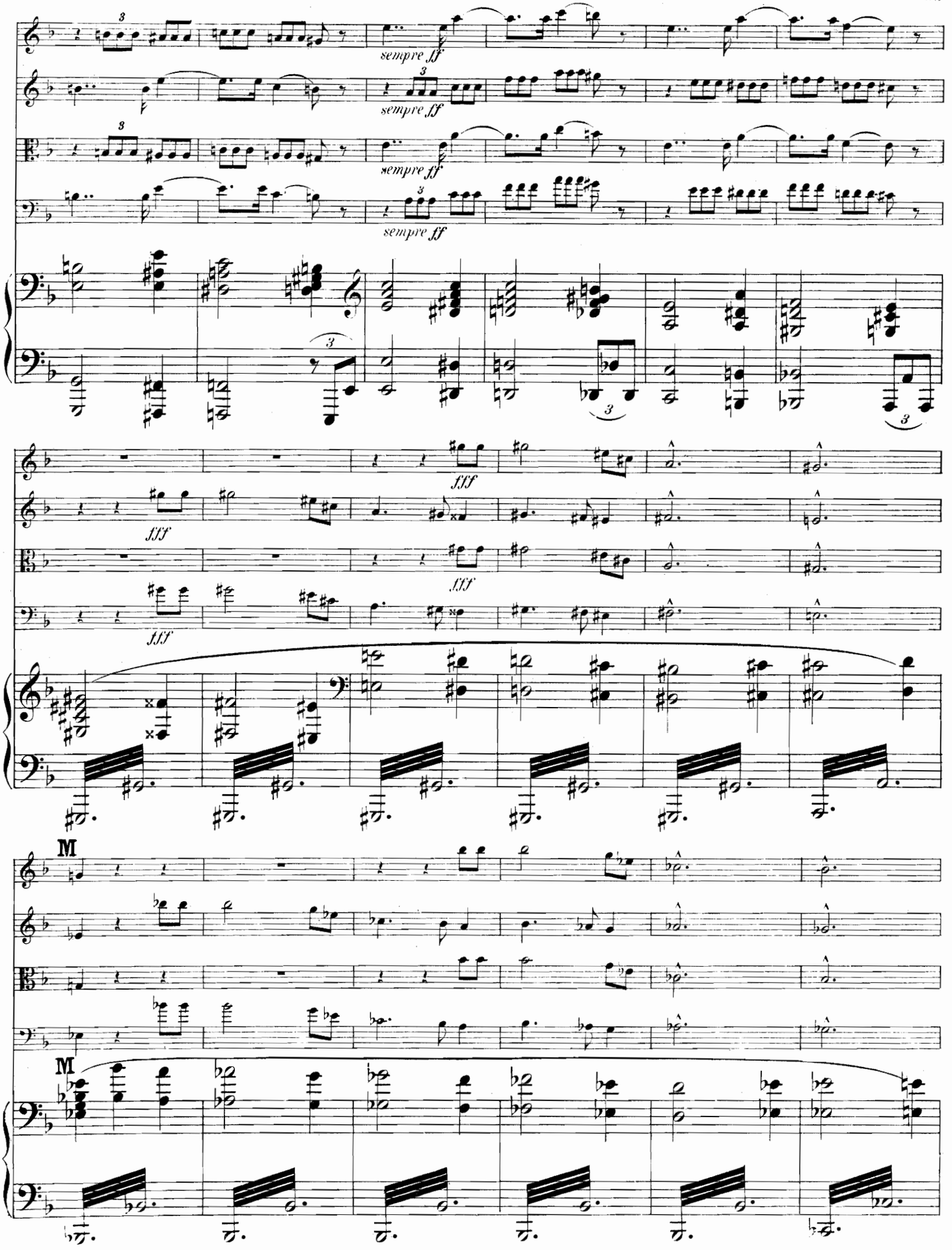
sempre ff
fff
M

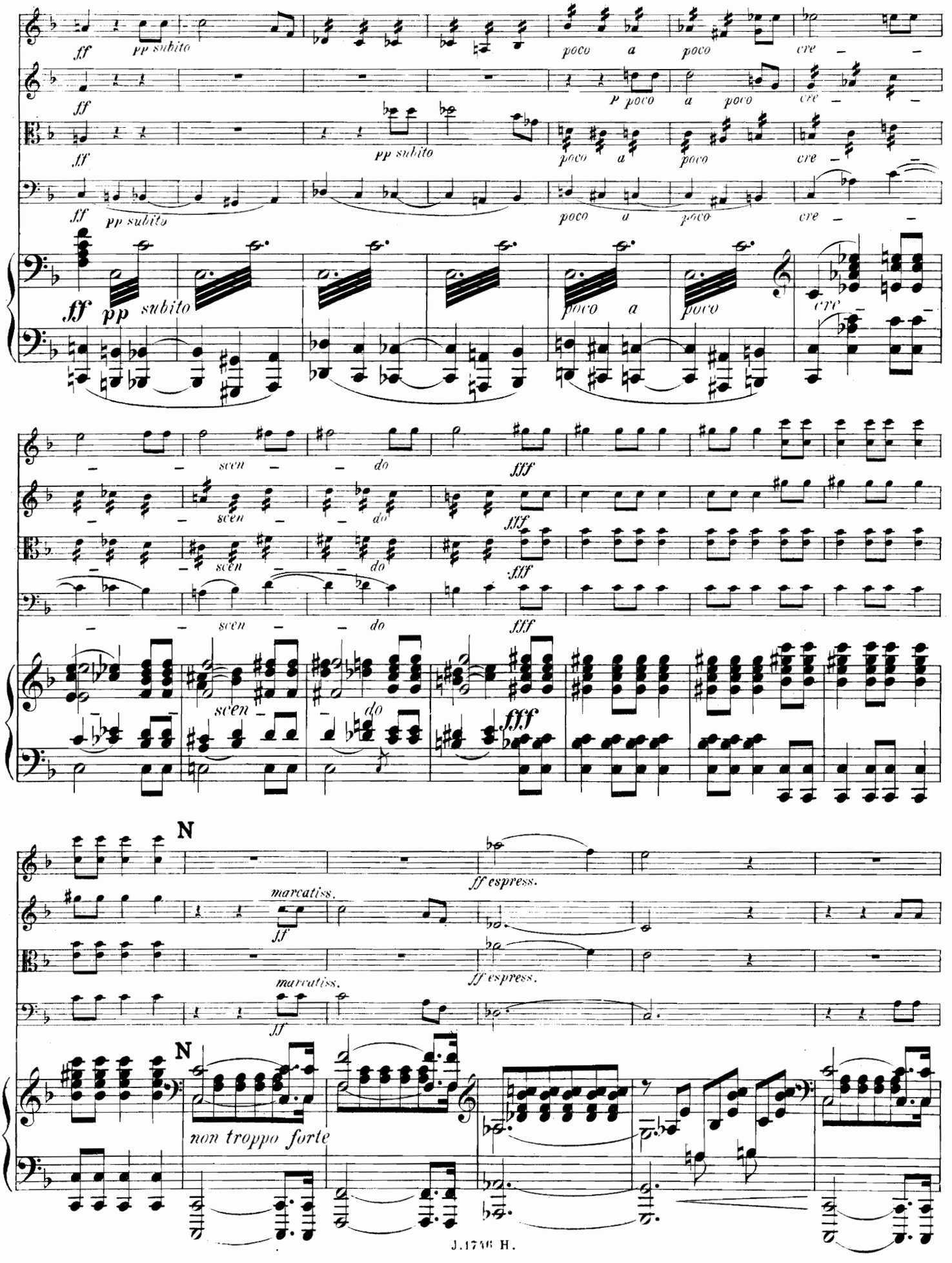
ff
pp subito
poco a poco
cre
scen
do
fff
N
marcatiss.
ff espress.
non troppo forte

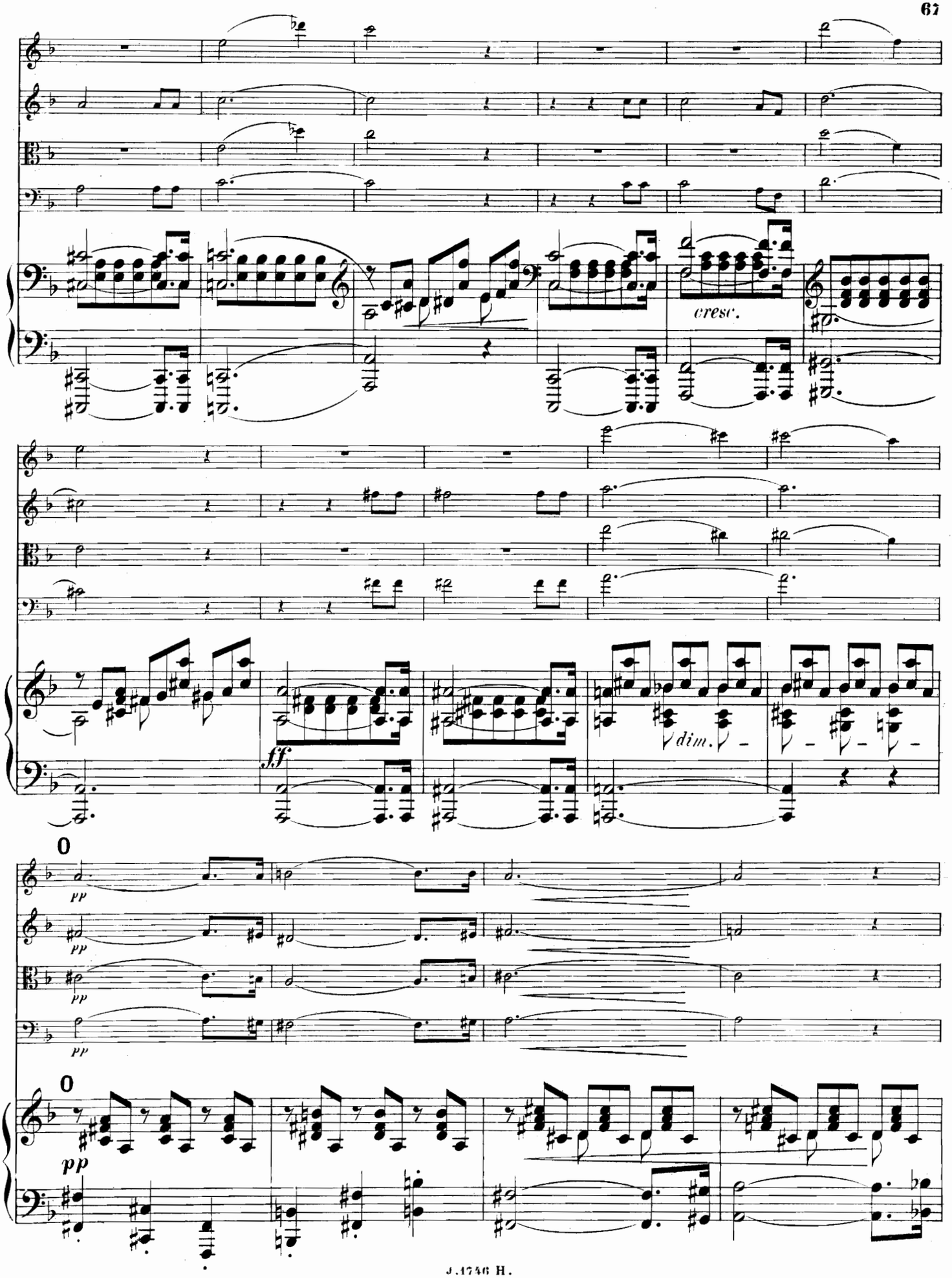
cresc.
ff
dim.
0
pp
0
pp

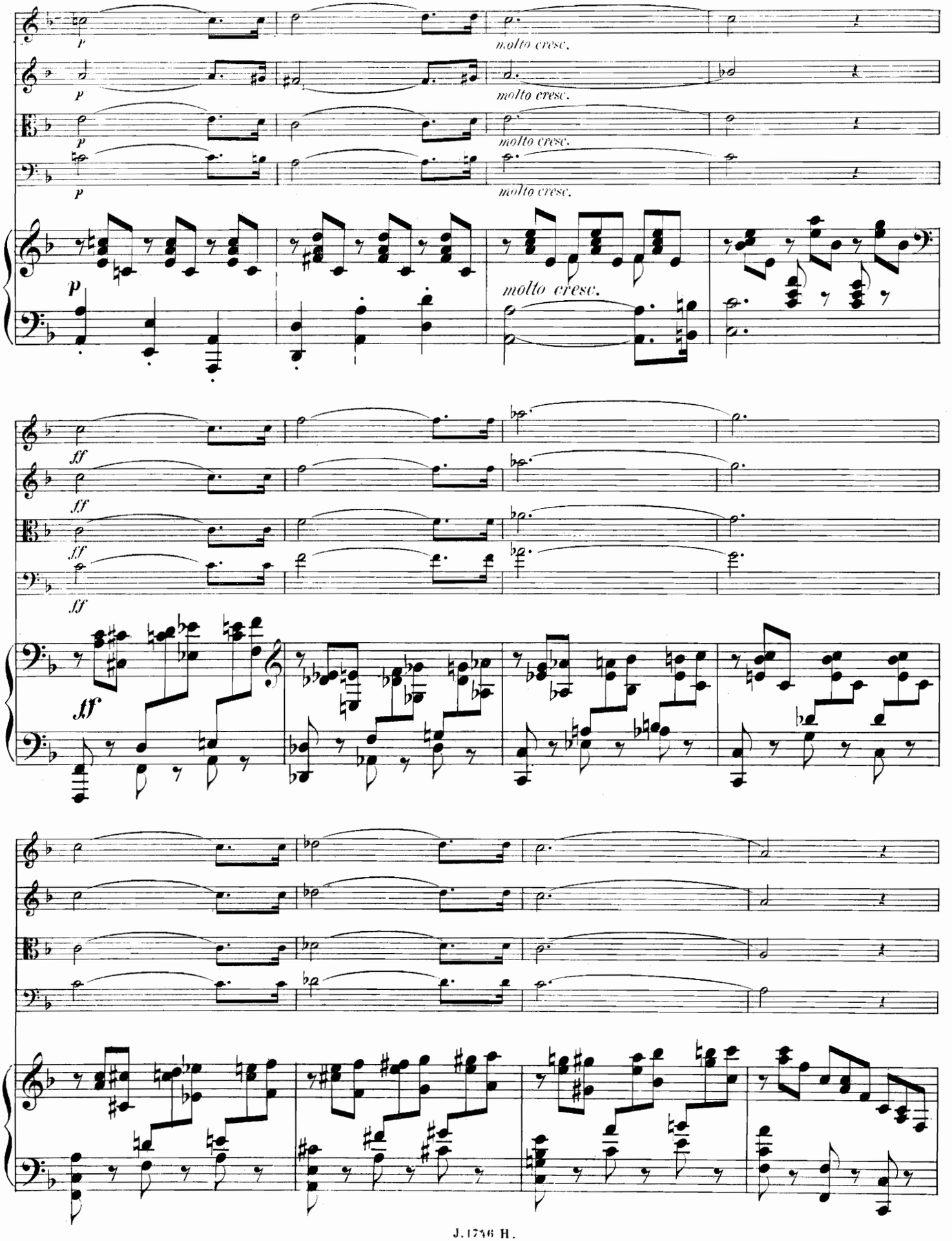
p
molto cresc.
ff
ff

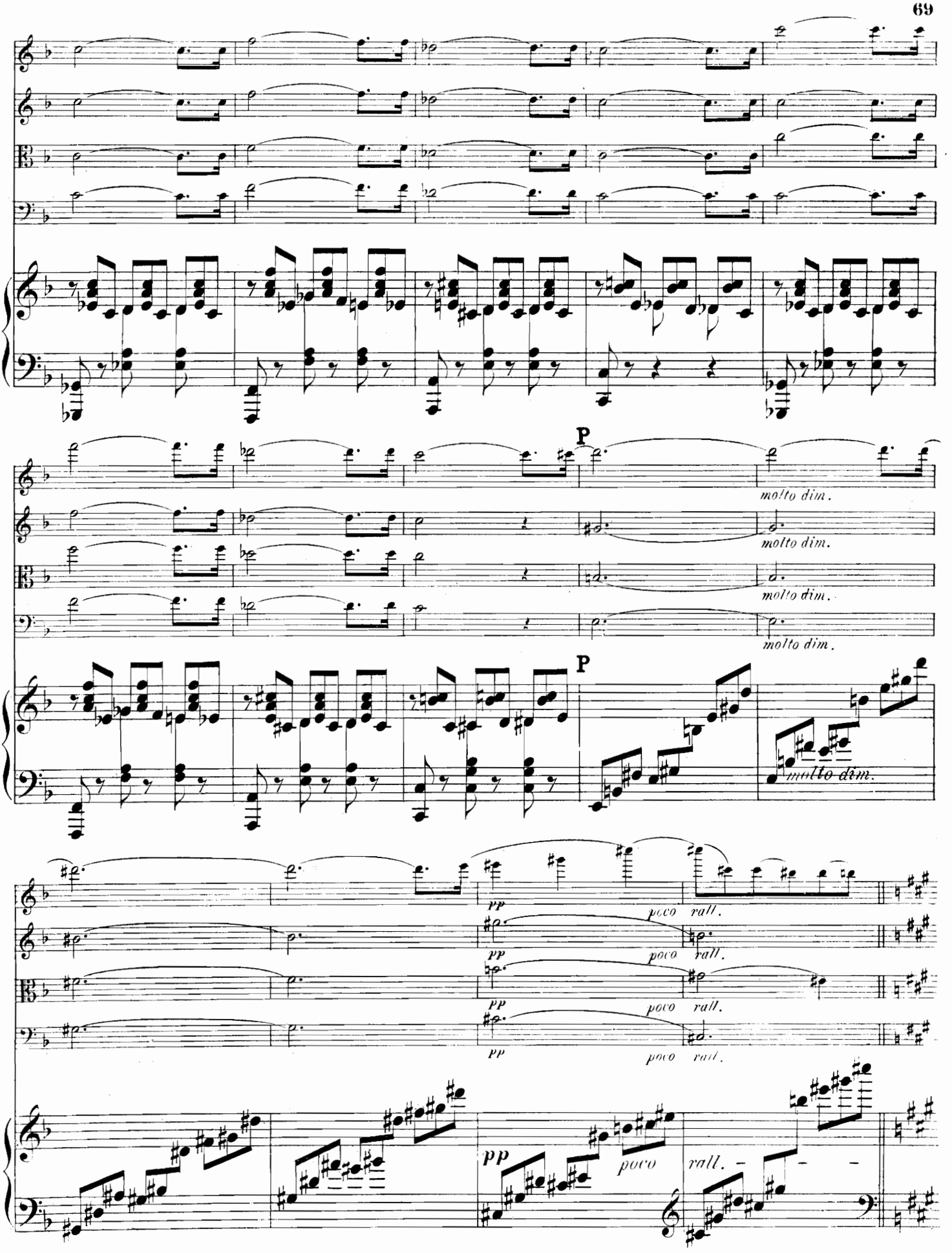
P
molto dim.
molto dim.
molto dim.
molto dim.
P
molto dim.
pp
poco
rall.
pp
poco
rall.
pp
poco
rall.
pp
poco
rall.
pp
poco
rall.

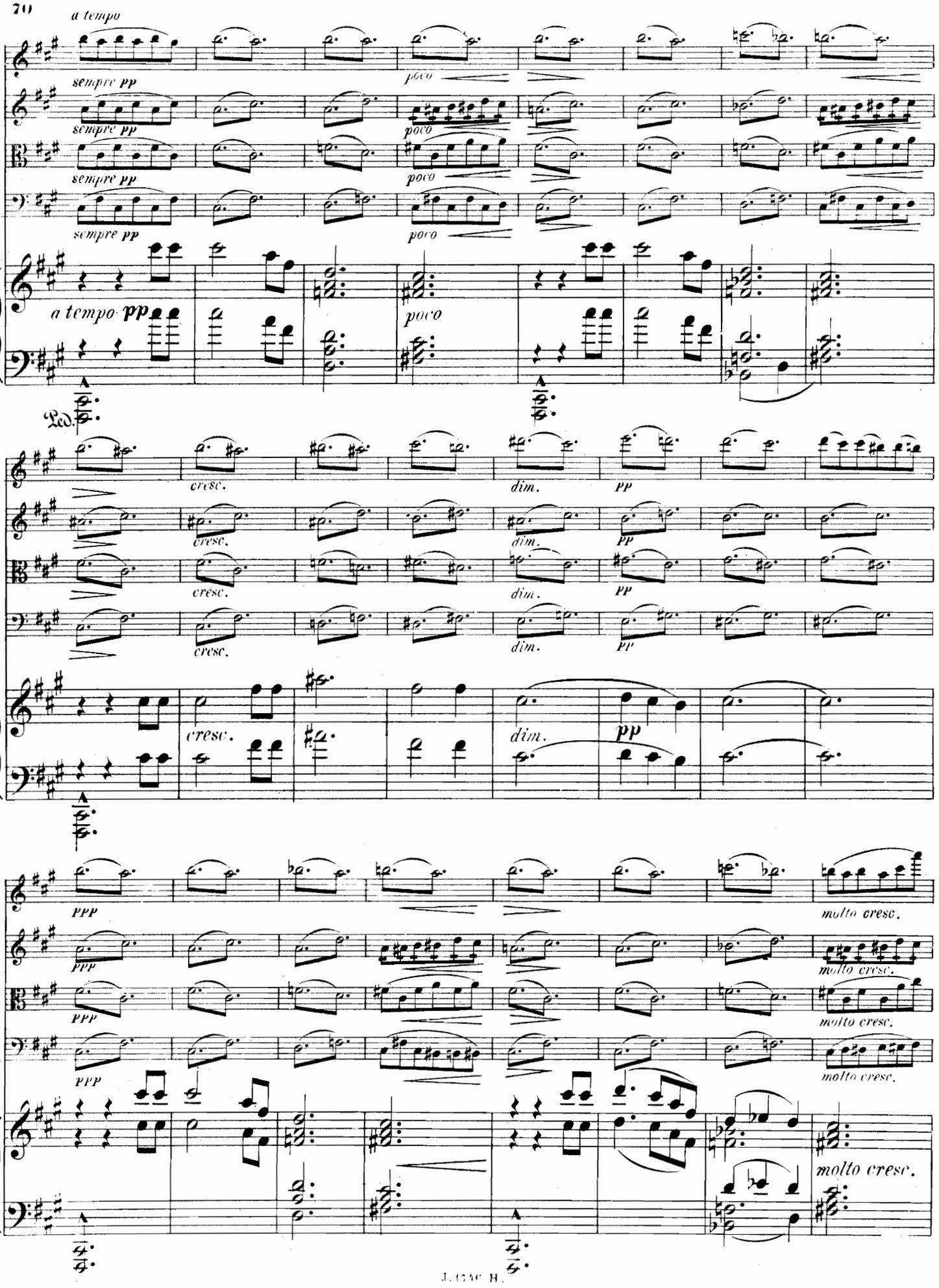
a tempo
sempre pp
poco
a tempo pp
Ped.
cresc.
dim.
pp
ppp
molto cresc.

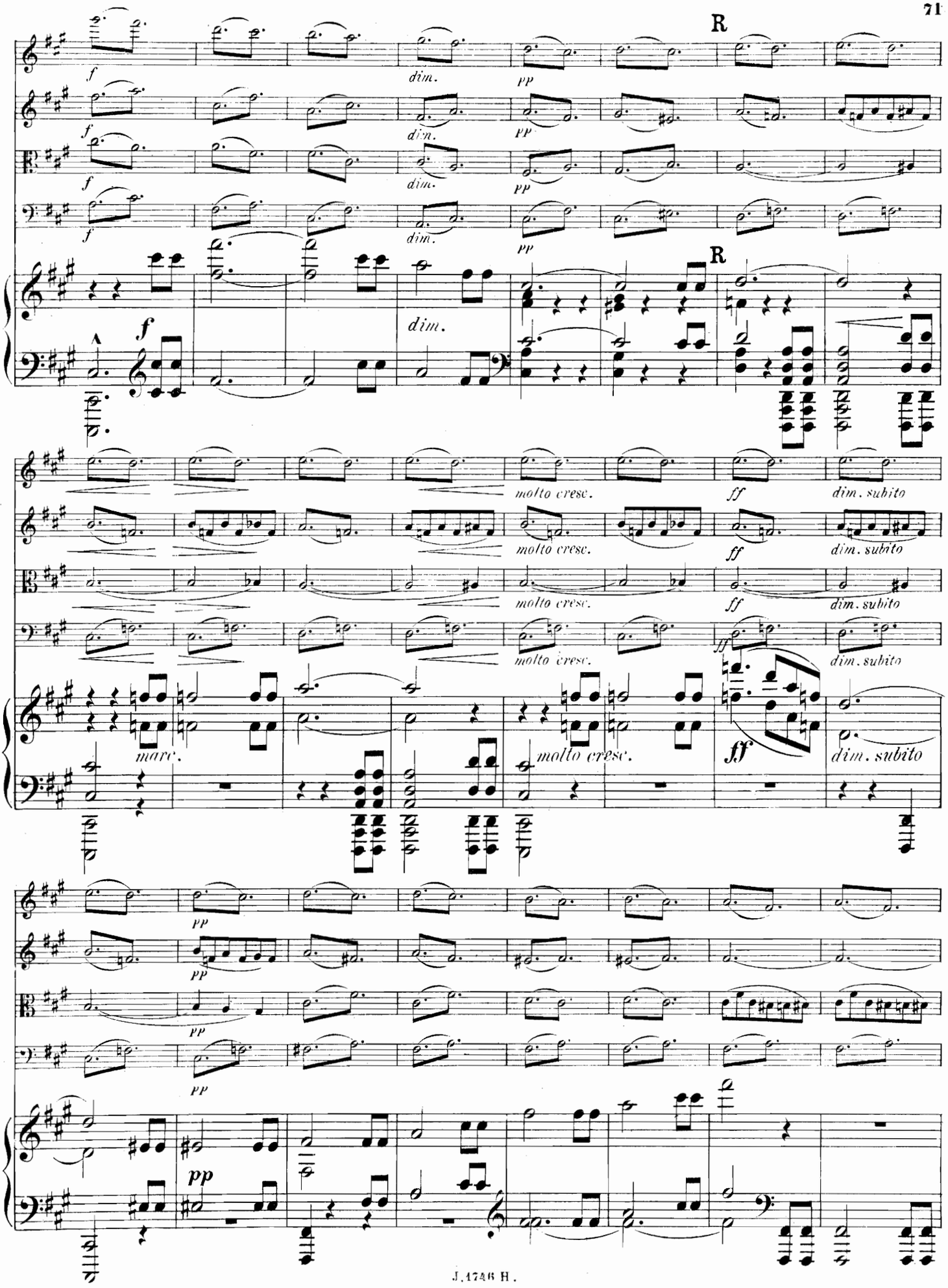
R
f
dim.
pp
R
molto cresc.
ff
dim. subito
marc.
molto cresc.
ff
dim. subito
pp
pp

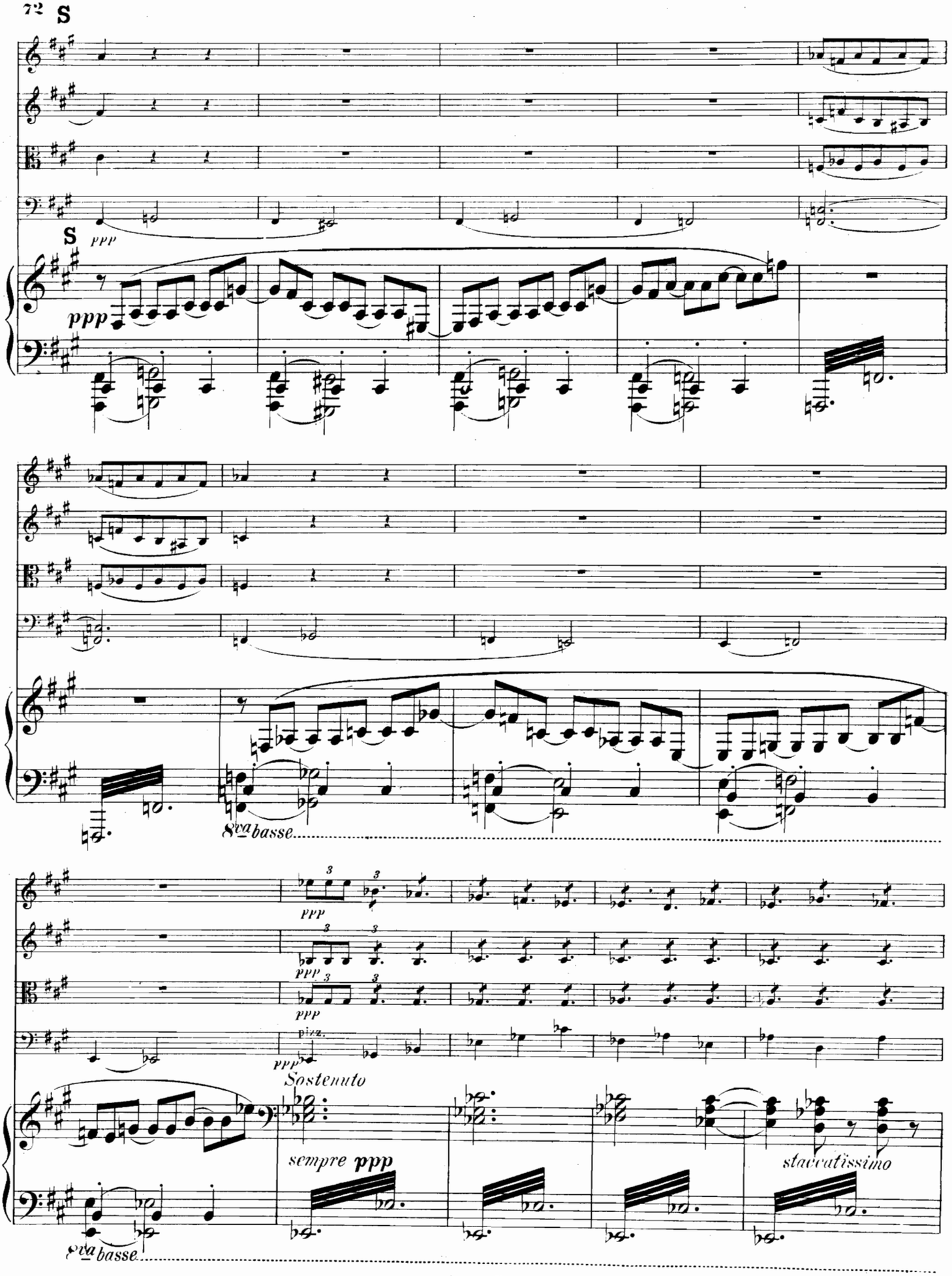
S
ppp
S
ppp
8va basse
ppp
pizz.
Sostenuto
sempre ppp
staccatissimo
8va basse

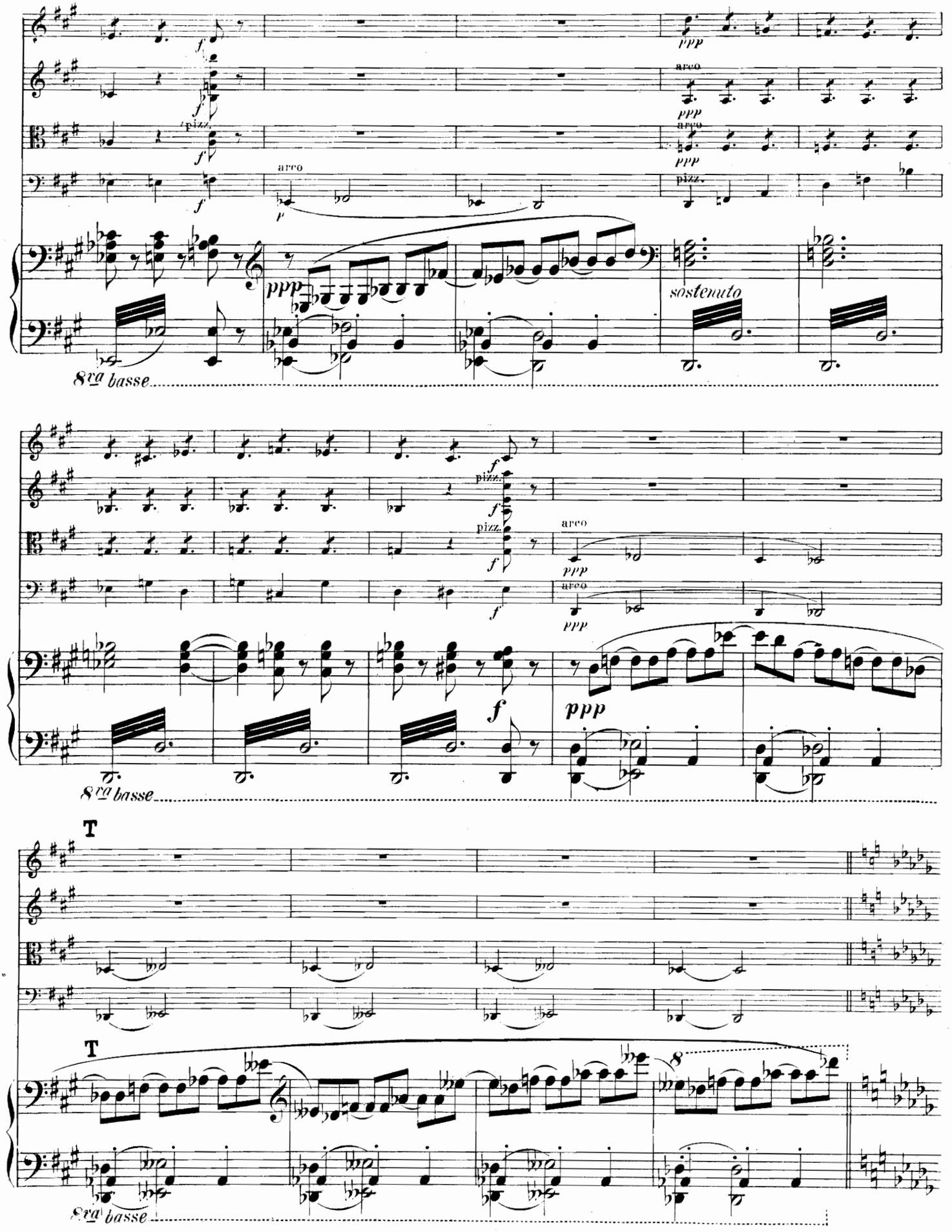
arco
pizz.
sostenuto
8va basse
T

Ritenuto un pochettino il tempo.

ppp dolciss. molto espress.

arco *ppp*

arco *ppp*

ppp

pp ma marc.

pp ma marc.

pp ma marc.

Ritenuto un pochettino il tempo.

ppp legatiss. molto armonioso

sempre ppp

marc.e stacc.

U

sempre ppp

sempre ppp

sempre ppp

sempre ppp

U

Tempo I.

un poco meno dolce

cresc.

un poco meno dolce

cresc.

un poco meno dolce

cresc.

un poco meno dolce

cresc.

Tempo I.

meno p

cresc.

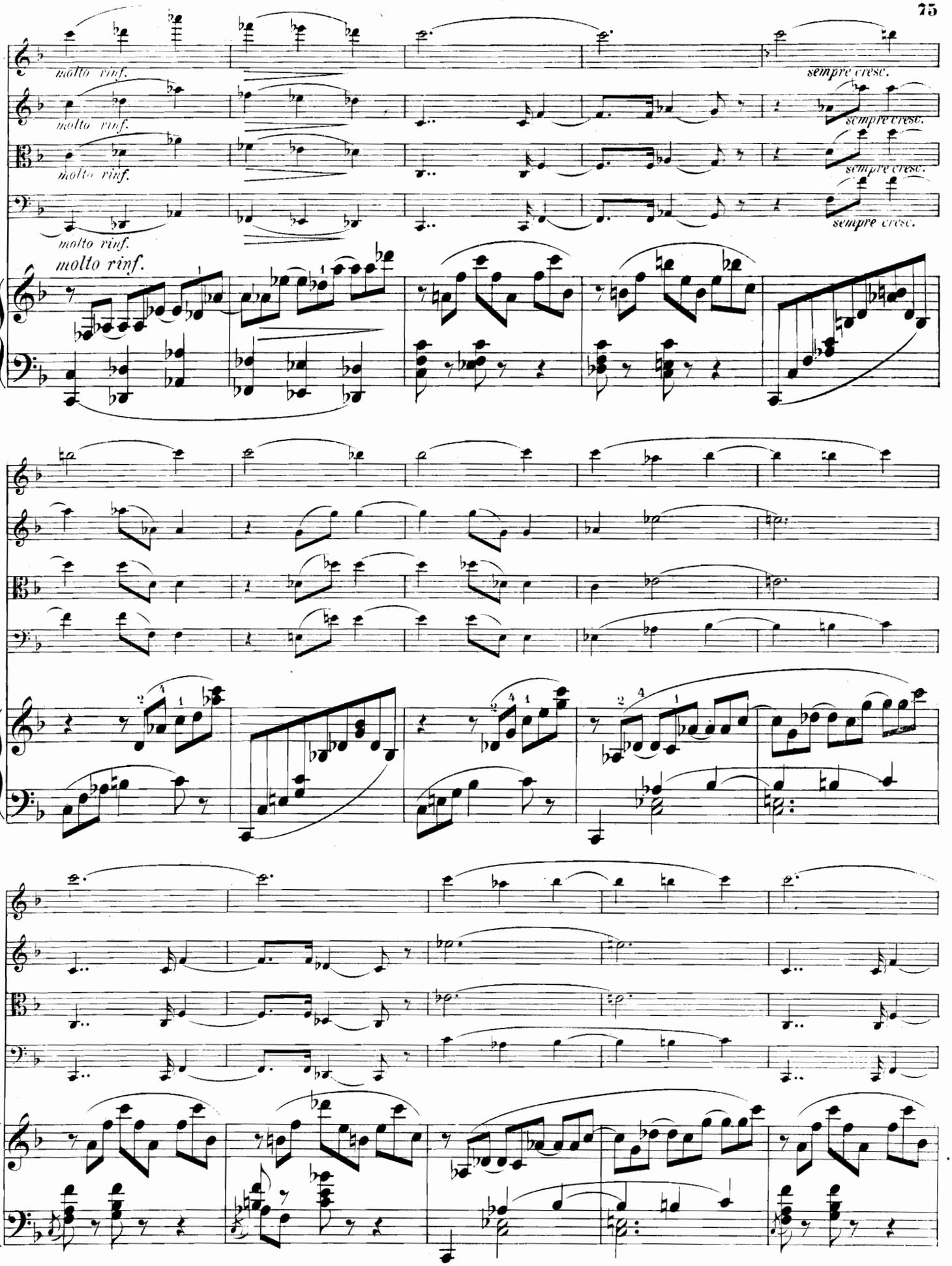
molto rinf.
molto rinf.
molto rinf.
molto rinf.
molto rinf.
sempre cresc.
sempre cresc.
sempre cresc.
sempre cresc.

più cresc.

più cresc.

più cresc.

più cresc.

più cresc.

V

ff

ff

ff

V

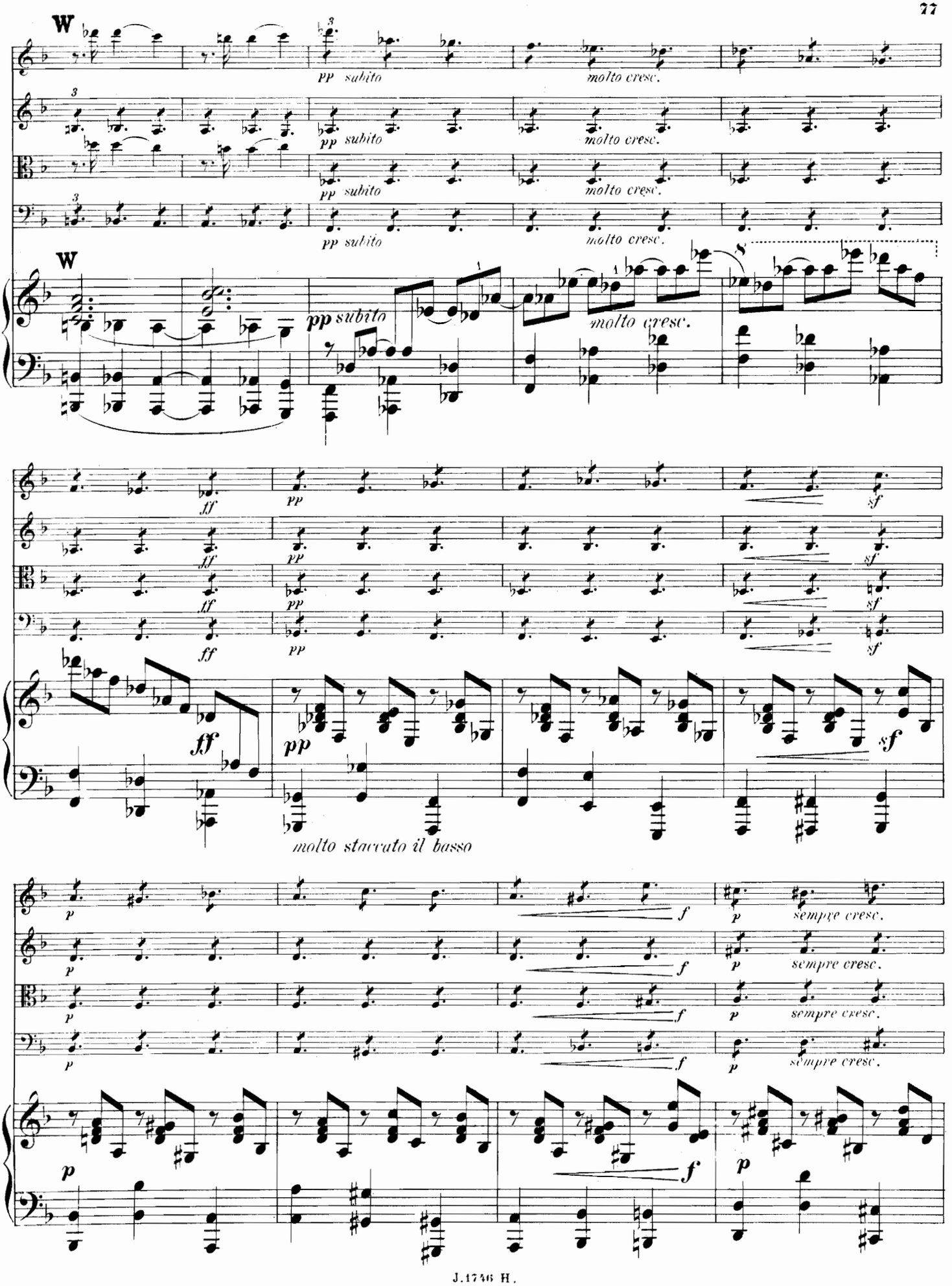
W
pp subito
molto cresc.
W
pp subito
molto cresc.
S
ff
pp
sf
molto staccato il basso
p
f
sempre cresc.

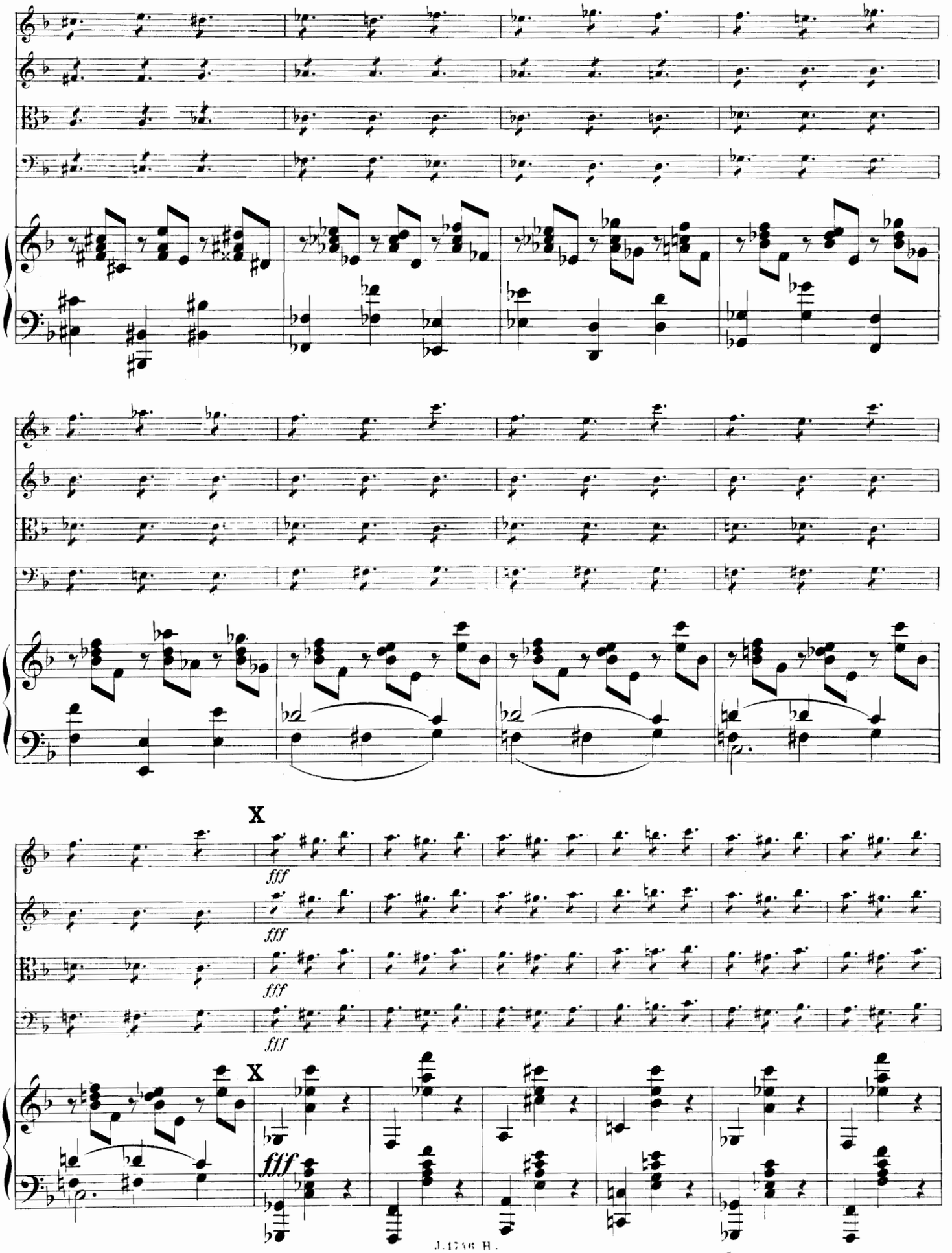
X
fff
fff
fff
fff
X
fff

3 9087 00910

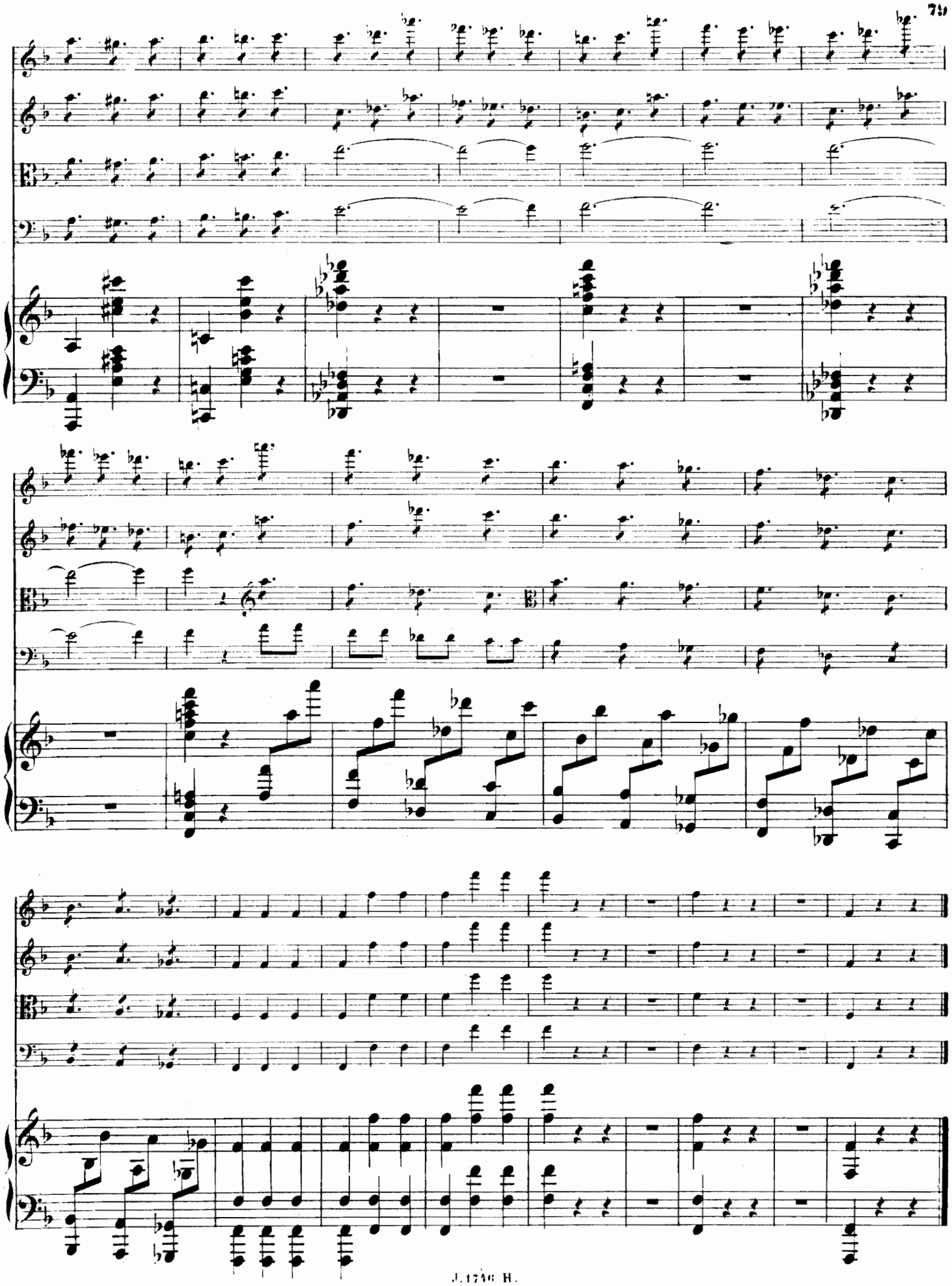

Oeuvres de Ch. M. Widor

publiées par

J. Hamelle, Editeur.

(Ancienne Maison **J. Maho.**)

22, Boulevard Malesherbes, à Paris.

		Fr.
Op. 4.	**Airs de ballet** pour piano (2e Edition)	10 —
Op. 7.	**Quintette** en *re* mineur pour piano, 2 violons, alto et violoncelle *net*	12 —
Op. 9.	**Caprice** en *ut* mineur pour piano	6 —
Op. 10.	**Sérénade** en *si* bémol pour piano, flûte, violon, violoncelle et harmonium	
	— Partition in-8° . . . . *net*	5 —
	— Parties séparées	12 —
	— arr. à 4 mains par Arthur Napoléon	10 —
	— arr. pour Orchestre par l'auteur	
	— Partition . . . . . *net*	6 —
	— Parties séparées . . . . *net*	8 —
Op. 11.	**Trois Valses** pour piano:	
	— No. 1. en *ré* bémol	6 —
	— „ 1bis. Edition de concert .	6 —
	— „ 1ter. „ simplifiée .	5 —
	— „ 2. en *sol* majeur (2e édition)	6 —
	— „ 3. en *la* bémol	6 —
Op. 12.	**Impromptu** en *ré* bémol pour piano	7 50
Op. 13.	**Symphonies** pour orgue, 1ère Série:	
	— No. 1. en *ut*	12 —
	— „ 2. en *re*	12 —
	— „ 3. en *mi*	9 —
	— „ 4. en *fa*	9 —
	— Les quatre réunies en un recueil . . . . . *net*	12 —
Op. 14.	**Six Mélodies,** chant et piano:	
	— No. 1. Nuit d'étoiles, pour contralto	4 —
	— „ 1bis. La même, pour soprano ou ténor . . .	4 —
	— „ 2. L'Abeille	4 —
	— „ 3. Chanson indienne . .	6 —
	— „ 4. Avril	3 —
	— „ 5. Enfant de Catane, Sérénade pour ténor, en *fa* dièse	5 —
	— „ 5bis. La même pour soprano, en *fa*	5 —
	— „ 5ter. La même pour mezzo-soprano, en *re* . . .	5 —
	— „ 6. Sunt lacrymæ rerum .	4 —
Op. 15.	**Six Morceaux de salon** pour piano:	
	— Livre 1. (Scherzando — Allegro cantabile — Andantino)	7 50
	— „ 2. (Allegretto — Moderato — Vivace) . . .	7 50
Op. 17.	**Prélude, Andante et Final** pour piano	10 —
Op. 19.	**Trio** en *si* bémol pour piano, violon et violoncelle, 2e Edition . *net*	10 —
Op. 20.	**Scènes de bal** pour piano:	
	— Livre 1. (Fanfare. — Entrée de la Reine. — Prélude d'orchestre. — Clair de lune)	9 —
	— „ 2. (Chanson. — Malesch? — Le Bal. — Souvenir)	9 —
Op. 21.	**Trois Pièces** (Moderato — Vivace — Andante) pour violoncelle et piano	9 —
Op. 22.	**Six Mélodies,** chant et piano:	
	— No. 1. Sois heureuse	5 —
	— „ 2. L'Aurore	5 —
	— „ 3. Aubade	4 50
	— „ 4. Mon âme a son secret .	4 50
	— „ 5. Dans la plaine . . .	3 —
	— „ 6. Adieu	4 —
Op. 25.	**Trois Chœurs** à 4 voix, sans accompagnement:	
	— No. 1. Barcarolle, Partoн in-8° *net*	— 50
	— „ 2. Au Matin . . . *net*	— 50
	— „ 3. Rêverie . . . . *net*	— 50
Op. 26.	**Six Valses caractéristiques** pr piano	12 —
	— Le No. 2 séparément	2 50
Op 28.	**Trois Mélodies,** chant (baryton) et piano:	
	— No. 1. A toi	4 —
	— „ 1bis La même transposée pour ténor ou Soprano	4 —
	— No. 2. Invocation	4 —
	— „ 3. Lamento	4 —
Op. 30.	**Deux Duos,** chant (soprano et contralto) avec piano	
	— No. 1. J'étais seul près des flots	7 50
	— „ 2. Je ne croyais pas au bonheur	4 —
Op. 31.	**Douze Feuillets d'Album** pour piano:	
	— Livre 1. (Lilas. — Papillons bleus. — Chanson matinale. — Drame. — Nuit sereine. — Valse lente)	10 —
	— „ 2. (Solitude. — Bruit d'ailes. — Pensée. — Ciel gris. — Marche américaine. — Myosotis)	10 —
	La Marche américaine, séparée . . .	5 —
	La même arrangée à 4 mains	6 —
Op. 32.	**Trois Mélodies italiennes,** chant (soprano) et piano:	
	— No. 1. Lia è morta	4 50
	— „ 2. Il tempo passato . . .	4 50
	— „ 3. Il primo amore . . .	2 50
	— „ 3bis La même, pour baryton ou contralto . .	2 50
Op. 35.	**Trois Mélodies italiennes,** Chant (mezzo-soprano) et piano:	
	— No. 1. Dimmi perchè	2 50
	— „ 2. Rude maestro	3 —
	— „ 3. La bianchina	2 50
Op. 37.	**Six Mélodies,** chant (mezzo-soprano) et piano	
	— No. 1. Le soleil s'est couché .	5 —
	— „ 2. S'il est un charmant gazon	3 —
	— „ 3. Soupir	3 —
	— „ 4. Aimons toujours . . .	4 —
	— „ 5. Le chasseur songe . .	4 —
	— „ 6. Le bouquet	4 —
Op. 39.	**Concerto** pour piano et orchestre:	
	— Partition in-8° . . . . *net*	12 —
	— Parties d'orchestre . . . *net*	18 —
	— Piano seul . . . . . *net*	8 —
	— à 2 pianos . . . . . *net*	12 —
Op. 40.	**Deux Duos,** chant (Soprano et Contralto) avec piano:	
	— No. 1. Nocturne	7 50
	— „ 2. Qu'un songe au ciel .	6 —
Op. 41.	**Concerto** pour violoncelle et orchestre:	
	— Parties d'orchestre . . *net*	— —
	— Violoncelle et piano . . *net*	6 —
Op. 42.	**Symphonies** pour orgue, 2me Série:	
	— No. 5. en *fa*	18 —
	— „ 6. en *sol*	15 —
	— „ 7. en *la*	— —
	— „ 8. en *si*	— —
Op. 43.	**Six Mélodies,** chant et piano:	
	— No. 1. Je ne veux pas autre chose	3 —
	— „ 2. Le Vase brisé	5 —
	— „ 3. Contemplation . . .	2 50
	— „ 4. Le Plongeur	5 —
	— „ 5. N'avez-vous point su les comprendre	4 —
	— „ 6. Vieille chanson du jeune temps	5 —
Op. 44.	**Dans les Bois,** Cinq pièces pour Piano: (Par monts et par vaux. — Feuilles mortes. — Chanson du ruisseau. — Grillons et sauterelles. — Au Soir)	9 —
Op. 47.	**Six Mélodies,** chant et piano:	
	— No. 1. La Captive	2 50
	— „ 2. J'ai dit aux bois . .	4 —
	— „ 2bis. La même, pour ténor ou Soprano	4 —
	— „ 3. Les Etoiles	4 50
	— „ 4. Je pense à toi . . .	6 —
	— No. 5. Albaydé	4 —
	— „ 6. Prière	2 50
Op. 49.	**Chant séculaire** pour soprano, chœur et orchestre:	
	Partition chant et piano in-8°. *n.*	5 —
	Partition d'orchestre . . *net*	— —
	Parties d'orchestre . . . *net*	— —
	Parties séparées de chœur, chaque . . . . . *net*	— 40
	L'air de soprano transposé en sol, séparé	— —
Op. 50.	**Sonate** pour piano et violon . .	18 —
Op. 51.	**Suite polonaise** pour piano . *net*	5 —
	Séparément: No. 1. Polonaise . .	6 —
	„ 2. Scherzando .	6 —
	„ 3. Romanza . .	3 —
	„ 4. Volkslied . .	3 —
	„ 5. Appassionato	7 50
Op. 52.	**Deux Duos,** chant (Soprano et Contralto) avec piano:	
	— No. 1. L'hiver	6 —
	— „ 2. Guitare	5 —
Op. 53.	**Six Mélodies,** chant et piano:	
	— No. 1. Dis, le sais-tu, pourquoi	3 —
	— „ 2. Prière au Printemps .	5 —
	— „ 3. Je respire où tu palpites	5 —
	— „ 4. Quand vous me montrez une rose	3 —
	— „ 5. Ne jamais la voir, ni l'entendre	3 —
	— „ 6. Songes-tu, parfois, bien-aimée	3 —
	Ave Maria, chant (mezzo-soprano) et orgue ou piano	5 —
	Tantum ergo, chœur à 5 voix, avec accompagnement d'orgue	— —
	O Salutaris pour Contralto ou Baryton avec Orgue	3 —
	Messe à deux chœurs, avec accompagt de deux orgues	
	Quarante Mélodies, chant et piano, un volume in-8° . . . . . *net*	12 —

Nos.		Nos.	
1.	Nuit d'Etoiles.	22.	Le Plongeur.
2.	L'Abeille.	23.	N'avez-vous point su les comprendre.
3.	A cette terre.	24.	Vieille chanson du jeune temps.
4.	Avril.	25.	La Captive.
5.	Sérénade.	26.	J'ai dit au bois.
6.	Sunt Lacrymæ rerum.	27.	Les Etoiles.
7.	Sois heureuse.	28.	Je pense à toi.
8.	L'Aurore.	29.	Albaÿdé.
9.	Aubade.	30.	Prière.
10.	A toi.	31.	Chanson indienne.
11.	Invocation.	32.	Mon âme a son secret.
12.	Ave Maria.	33.	Dans la plaine.
13.	Le Soleil s'est couché.	34.	Le doux appel.
14.	S'il est un charmant gazon.	35.	Dis, le sais-tu.
15.	Soupir.	36.	Prière au Printemps.
16.	Aimons toujours.	37.	Je respire où tu palpites.
17.	Le Chasseur songe.	38.	Quand vous me montrez une rose.
18.	Le Bouquet.	39.	Ne jemais la voir.
19.	Je ne veux pas autre chose.	40.	Songes-tu parfois.
20.	Le Vase brisé.		
21.	Contemplation.		

Quinze Valses pour Piano, un volume in-8° . . . . . *net* 7 —
comprenant les œuvres 4, 11 et 26, le No. 6 des Morceaux de Salon, le No. 2 des Scènes de Bal, les Nos. 2 et 10 des Feuillets d'Album et une Introduction.
(Nouvelle édition revue et corrigée.)

Six Duos pour Soprano et Contralto comprenant les œuvres 30, 40 et 52, un volume in-8° . . *net* 6 —

Six Mélodies italiennes, comprenant les œuvres 32 et 35, un volume in-8° . . . . . *net* 4 —