

# Konzert für Oboe, Streicher und B.c

Oboe

Dominico Elmi

## Adagio

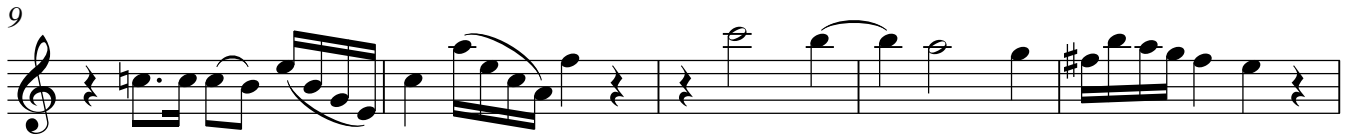

## 22 Allegro

2

Oboe

35 3

41

44

48

51

53

56 **Adagio** **Allegro**

58 **Adagio** **Allegro**

**Grave** **TACET**

Oboe

**Allegro**

5

8

11

14

17

21

4

24

28

30
