

FLUTE

NONETTO

(Impressão rápida de todo o BRASIL)

H. VILLA - LOBOS

Moderato

piccolo trb

mf

tr *affrec.* **1** Poco animato

Flute solo

mf *ff* *cresc.*

Poco rall.

2 Moderato

p *lento*

3 Poco animato

rit. T^o *lento* *rit.* *89* *T^o* *rit.*

4 Animato **5** Animato

6 *Meno e allarg.*

p cresc. molto fff sf>

7 *Moderato con moto*

f

8

sf>p sf>p sf>p sf>p sf>p

poco rall.

9 *Meno*

10 *Poco animato*

sf>p mf

Più mosso

ff fff> mf

11

f p

12

f

Measure 22: *Poco rall.* **Animato**. Dynamics: *f*, *p*, *pp*.

Measure 23: Dynamics: *f*, *ppp*.

Measure 23 bis: *rall.* **Poco meno**. Dynamics: *mf cresc.*, *fff*, *f*.

Measure 24: *rall.* **Très lent**. Dynamics: *fff*.

Measure 25: **solo**. Dynamics: *p*, *f*.

Measure 26: *suivre* **lento (a T°)**. Dynamics: *p*.

Measure 27: *rit.* **Animato**. Dynamics: *f*.

Measure 28: **largo e pesante**. Dynamics: *ff*, *mf*.

Measure 29: **très long a T°**. Dynamics: *f*.

Measure 30: Dynamics: *f*, *fff*, *pp*.

31 *rall.* *a T₀*
mf *cresc.* *fff* *>* *mf* *f* *mf*

32 *rall.* *Poco moderato* *solo* 3 2
ff 33

a T₀
mf

accel. *poco a poco* 34 *Piu mosso* *solo* 89-7 2
ff

Vif 35 *Animato* *rall.* 5
p *pp*

36 *T₀* 89-7 2 37 *T₀* 8 *rall.*
ff *mf* *pp* *Rall.*

38 *T₀* *Hrb.* 39 *Molto lento e languido*
mf

rall. *T₀* *rall.* *T₀*

40 *Non molto animato*
mf

41 4 15 15

15 15 *accel.* 2

Plus vite

42

solo

43

picc. solo

44

45

46

Flûte 8^a

(Bell solo)

mf

8^a

pp

sf>

sf>mf

47

sf>

sf>

ff

mf

48

f

cresc. poco a poco

sf>mf

49

10

50

8

51

Poco meno

2

mf

52

ff

8^a

Allarg.

largo

rubato
gliss.

ffff (Mettre l'embouchure entièrement dans la bouche et souffler très fort)

NONETTO

(Impressão rápida de todo o BRASIL)

H. VILLA-LOBOS

Moderato

solo

mf

1 Poco animato *rall.*

(clar. solo)

lento

2 Moderato

Bon Solo

mf

3 Poco animato *solo*

rit. T^o rubato

lento rit.

4 Animato

Allarg.

5 Animato

solo

p

6 Meno e allarg.

molto cresc.

cresc. molto

7 Moderato *con moto*

(Basson solo)

5

8

sf p sf p sf p
poco rall. 9 *Meno*

sf p sf p sf p sf
10 *poco animato*

mf solo
11

mf

f p
12

p ppp
13 *a Tr*

p ppp

f mf

14

Allarg.

15

a T^o rit.

T^o

poco rall.

16

a T^o

mf

17

solo

18 Poco meno

19

cresc. poco a poco

20

solo

cresc. sempre

allarg.

21

a T^o

poco rall.

22

Animato

23

mf cresc.

rall.

23 bis

Poco meno

f sf pp mf

rall.

T^o

sf sf

24

Très lent

pp sf p

25

pp

Plus lent

26

lento

Plus lent

mf rit.

27

Animato

f sf ff sf

largo e pesante

28

Allarg.

mf f pp

29 très long a T^o

30

f pp

rall.

31

a T^o

rall.

p cresc. sf mf f mf p

32

Moderato (poco)

33

T^o

solo

f

accel. ...

34 Più mosso

Vif

35 Animato

rall.

rall.

36 T^o

rall.

37 a T^o

rall.

rit.

38 T^o

39 Molto lento (suvvire) e languido

40 Non molto animato

41

accel.

42 Plus vite

Fl. solo *f*

43

44

pp *mf* solo

45

mf *sf>* *sf>p*

46

mf

pp *sf>* *mf* *sf>*

47

ff *mf*

48

mf

sfz *cresc.*

49

50

51 *Poco meno*

f

52

p *f* *Allarg.*

largo

CLARINETTE

(en SI b)

NONETTO

(Impressão rápida de todo o BRASIL)

H. VILLA-LOBOS

Moderato

solo

mf

1 poco animato

p ff cresc.

poco rall.

lent

mf > p

2 Moderato

mf

3 Poco animato rit.

T^o lento rit. - - - T^o rit. - - - Anim. 4

5 Animato 6 Meno e allarg.

mf cresc. sf molto sf sf sf

7 Moderato con moto

(Basson)

4

p *sf* *p* *sf*

8

Poco rall.

2 3

9 *Meno*

10 *Poco animato solo*

mf

mf *più mosso*

mf

11

7

f

12

4

mf

2

ff

13 T^o

14

allarg.

15 a T^o

rit. a T^o

> poco rit.

16 a T^o

17

solo

18 Poco meno

19

cresc. poco a poco

20

cresc. sempre

Allarg.

21 a T^o

Poco rall.

22 Animato

Solo (en dehors)

23

23 bis

poco meno solo (en dehors)

24 Très lent

25

solo

26 T^o (lent)

27 Anim.

28 largo e pesante

Allarg. 29 Très long a T^o

30

31 a T^o

32 Poco Mod^{to} *Rall.* *solo* *ff > mf* *p*

33 *T^o* *mf >* *Enlever le bec et souffler dans la clarinette comme dans un cor ;* *5*

34 *Più mosso* *solo* *gliss.* *ff* *Vif* *2* *reprendre les sons de clar. p*

35 *Animato* *p*

36 *a T^o* *solo* *ff* *Rall.* *2*

37 *a T^o* *p* *rall.*

38 *a T^o* *10* *39 Molto lento e languido* *solo* *mf (en dehors)* *Rall.*

40 *Non molto anim.* *a T^o* *rall.* *10*

41 *f* *14* *14* *14* *42 plus vite* *2* *3* *acc.*

Staff 11: Starts with a box labeled **52**. Dynamics include *ff*, *ff*, *largo*, and *pp*. The tempo marking *Allarg.* is present.

SAXOPHONE ALTO

NONETTO

(Impressão rápida de todo o BRASIL)

H. VILLA-LOBOS

Moderato
solo
f

1 Poco animato lent

2 Moderato

ff

3 Poco animato lento

4 Animato Allarg. 5 Animato

solo

6 Meno e allargando

mf cresc. f molto f

7 Moderato con mosso

fff f fff

4 *clar. solo*
p

solo
mf *f* *f* *f* *f*

8 *f* *poco rall.*

9 *Meno* *mf* *p* *ppp* 10 *Poco animato*

mf *più mosso*

11 *mf* *Prendre le baryton*

12 *solo* *f* *f* *f* *f*

mf *p*

pp 2

13 a Tempo

14

Allarg.

15 a T^o rit.

reprandre Alto

16 a T^o

poco rit.

17

18 Poco meno

19

cresc. poco a poco

20

cresc. sempre allarg.

21 a T^o

solo
ff
poco rall.

22 *Animato*
pp *f* *sf*
solo gliss. *gliss.*

23
p
gliss.

gliss. *rall.* **23 bis** *poco meno*
cresc. *f* *sf*

mf *sf*
rall. *a T^o*

24 *Très lent* **25**
ff *sf* *f* *sf*

mf **26** *suivre* **27** *Animato*
f *mf* *sf*

f *mf* *sf*
largo e pesante **28**

f *sf* *fff*
allarg. **29** *très long* *a T^o* **30**

pp *rall.* **31** *a T^o*
fff *ppp*

mf *cresc.* *fff* *mf*

32 Poco mod^{lo} *rall.*
f *mf* *p*

33 *solo* a T^o
f

34 Più mosso *Vif*
acc. peu a peu *p*

35 Animato *solo*
ff *rall.*

36 a T^o
ff *mf* *pp* *poco rall.*

37 a T^o *solo*
ff *mf* *rall.*

38 a T^o
p

39 molto lento e languido
p *pp*

40 Molto animato
rall. a T^o *rall.* a T^o

41

accel. 2

42

Plus vite

solo

solo

ff

43

pp très lié ppp

44

6

f

rf>

45

2

46

pp très lié

mf

47

3

p

f < ff >

mf

48

cresc. poco

mf

rf>p

a poco 49

10

50

8

51

Poco meno

52

f = p

allarg.

largo

ff

fff

fff

BASSON

NONETTO

(Impressão rápida de todo o BRASIL)

H. VILLA LOBOS

Moderato

1 poco animato

lento

2 Moderato

3 poco animato

4 Animato

allarg.

5 Animato

6 *Meno e allarg.*

mf cresc. molto *3* *fff*

7 *Moderato con moto solo*

f *mf*

ff *pp* *mf*

p

4

f

2

poco rall

9 *Meno*

ff *rf > pp*

10 *Poco animato*

mf *più mosso*

11

mf

12

mf

20 *f* *cresc. sempre*

ff> *ff>* *ff>* *ff>*

allarg. 21 *a T^o* *f*

22 *Animato* *f* *mf*

p

23 *p*

pp *cresc.*

rall. 23 bis *Poco meno* *f* *ff> f* *ff> f*

rall *a T^o* *ff* *ff>*

24 *Très lent* *f* *ff> f*

vif 35 *Animato*

p *pp* *rall.* 36 a T^o

rall. 37 a T^o *p* *rall.* 38 a T^o

39 *Molto* *pp*

lento e languido *rall. a T^o* *rall. a T^o* 40 *Non molto*

animato *ff*

41 *ff* *accel.*

42 *plus vite* *Solo* *f*

solo 43

f *pp*

44

mf *f* solo

45

ff solo

46

ff

pp *mf* *p*

47 48

f *ff* *mf* *mf*

49

f > p *cresc.* 10

50 51 poco meno

f *pp*

52 Allarg. largo

f *ff* *fff*

CELESTA

NONETTO

(Impressão rápida de todo o BRASIL)

H. VILLA-LOBOS

Moderato

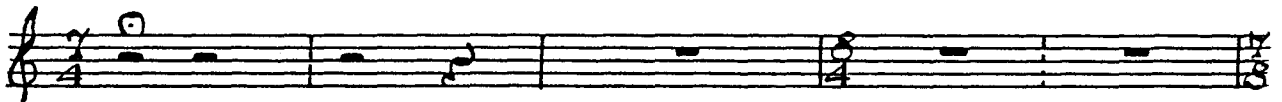

1 Poco anim. rall.

lent

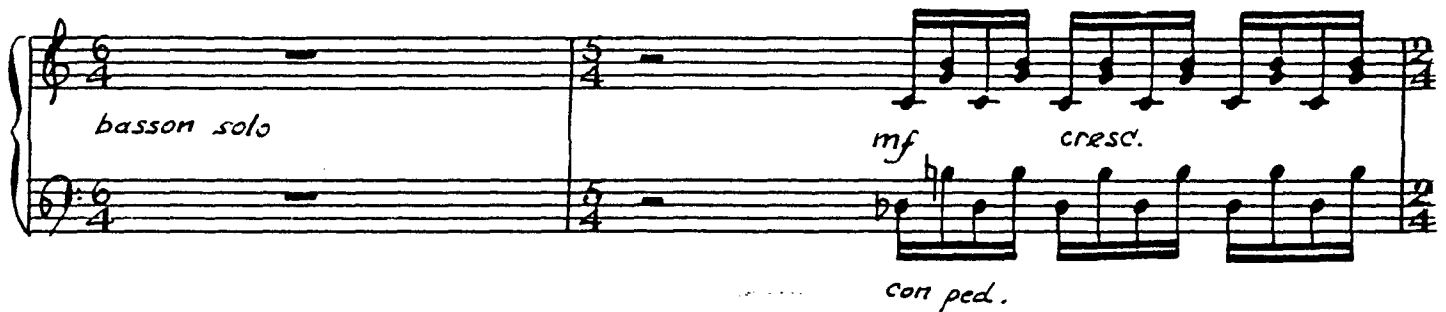

2 Moderato

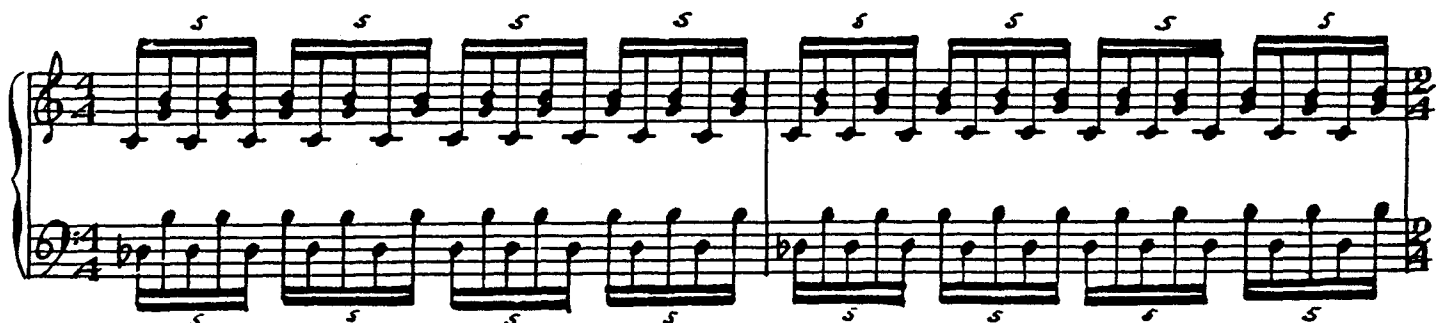

3 poco animato

lento *suivre*

4 Animato

allarg. 5 Animato

6 Meno e *allargando*

7 Moderato con moto

clar.

8

poco rall. [9] Meno

[10] Poco animato

Più mosso

20

allarg.

21

a T^o

10

Timb. solo

sf = mf

cel.

f

Poco rall.

2

22 Animato

mf

pédale

23

23 bis Poco meno

Solo ff cresc.

rall.

16

24 Très lent

25

26 lento (aT^o)

p

Hrb. solo

2 8

rit. 27 Animato

4

Hrb. f
bois

ff *ff* *ff*

largo e pesante

28

ff

fff

allarg. 29

long

3

f

ff

long

a tempo

ff

30

2

solo

rall.

31

a tempo

rall.

32

Poco Mod^{to}

2

2

mf

33

a.T^o

accel. **34** Più mosso Vif

35 Animato *rall.* **36** T^o *rall.* **37** T^o

rall. **38** T^o

ff

39 Molto lento e languido *rall.*

mf

a T^o *rall.* **40** Non molto anim.

ff

41

ff

42

9

sax.

accel. — — — Plus vite

43

2

p con 3^e pédale

44

ppt

solo > > >

ff en dehors

48

Xucalha de metal et

4

49

Grand Réc. réco ensemble

Musical score for exercise 49, featuring xucalha and grand réco parts. The xucalha part is marked *mf* and includes accents (>). The grand réco part includes accents (>).

50

Musical score for exercise 50, featuring grand réco part with accents (>).

51 Poco meno

52

3

Allarg. 2

5/4

reprendre le celesta

largo

fff

(con ped.)

CAVALI

CAVALI

PIANO

NONETTO

(Impressão rápida de todo o BRASIL)

H. VILLA-LOBOS

Moderato

f *laissez vibrer*

8969

f *laissez vibrer*

8969

1 Poco animato

cresc.

poco rall.

lent

piano attacca

Moderato

Piano

2

3

Poco animato

a Tempo

Rit.

Animato

4

5 Animato

6 Meno e allargando

7 Moderato

Con moto

Poco rall.

9 *Meno*

poco animato

più mosso

12

13 a Tempo

sf sf cresc.

14 sf

Allarg. sf

15 a T^o sf

poco rit. 16 a T^o mf

18 Poco meno

19

(allarg.) - - [21] a Tempo

Poco rall.

[22] Animato

[23]

rit. > 23 bis Poco meno

Rall. $\text{a } T^{\circ}$

24 Très lent 25 plus lent

26 *lento* ($\text{a } T^{\circ}$) Plus lent *Rit.*

27 *Animato*

largo e pesante

f très lourd

cresc.

Allarg. - - -

très long

mf (m.d.)

a Tempo

cresc.

30

Rall.

mf (m.d.)

31 *a Tempo*

fff

Rall. - - - - [32] Poco moderato

[33] lento a Tempo

accel. [34] Più mosso Vif [35] Animato

Rall. - - - - [36] a T^o

Rall. 37 T^o

Rall. 38 T^o

39 Molto lento (suivre)
e languido

40 Non molto animato

41

Solo

ff sempre col 8?

accel. - - - - - 3

42 Plus vite

mf *p* *mf*

43

p
(très sec, sans pédal)

44

p *sf*
(bien exagérer les sf)

sf *p* *sf* *p* *sf* *p* *sf* *p* *sf* *p* *sf* *p*

sf *p* *sf* *p* *sf* *p* *sf* *p* *sf* *p* *sf* *p* *sf* *p* *sf* *p* *sf* *p*

45

sf *p* *sf* *p* *sf* *p* *sf* *p* *sf* *p* *sf* *p* *sf* *p*

sf *p* *sf* *p* *f* (en dehors)

cresc. *poco* **49** *a* *poco* *sim.*

8969 8970 8971

8972 8973 8974

50 *p* *mf et très sec*

8975 8976 8977

cresc.

8978 8979 8980

51 *Poco meno*

sempre cresc.

8981 8982 8983

52

HARPE

NONETTO

(Impressão rápida de todo o BRASIL)

H. VILLA-LOBOS

Moderato

1 Poco animato

lent

Moderato

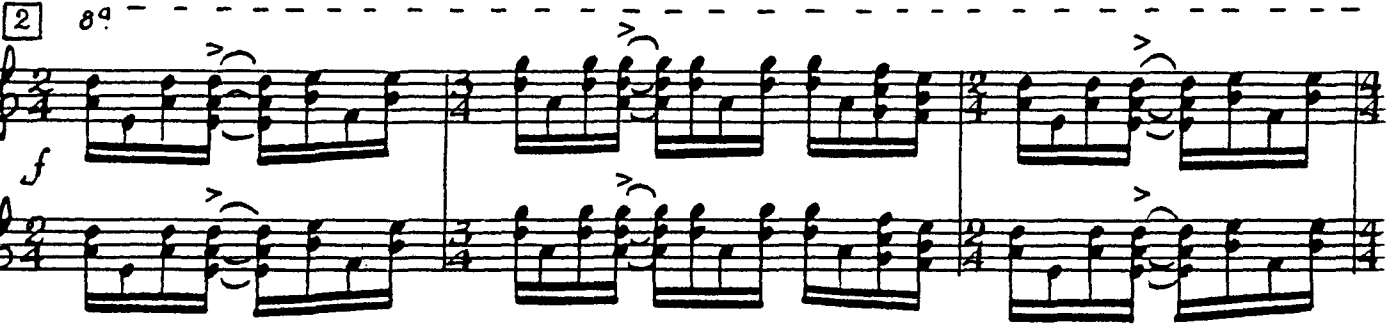

3 Poco animato

rit. T^o

lento

rit.

T₂

rit.

4 Animate

5

6 Meno > e

allarg.

7 Moderato con moto

clar.

solo

(Si b Mi b Sol b Re b) mf

8

poco rall.

9 *Meno*

10 *Poco animato*

Hfb.

Piu mosso

11

12

13 a tempo

Allarg. - - - - - 15 $d T^{\circ}$

16 a Tempo

18 Poco meno

19

20

21 a tempo

Hpc

Poco rall.

22 Animato

23

rall.

23 bis *Poco meno rall.*

T^o

30

rall. Hpe 31 a T^o

(Réb Lab
Fab Mih)

4

ffff

Rall.

32 Poco moderato

(Mib solb) *mf*

33

a Tempo

accel. poco

a poco

Più mosso *Vif*

35 Animato *rall.*

34

3 *mf*

8

36 a T^o

rall. 37 a Tempo solo

Rall. 38 a T^o

39 Molto lento e languido

suivre 40 Non molto Animato

41

Hpe
gliss.
8^a
gliss.
accél.

42 Plus vite solo
12
f
sf>
(La b sf> b)
sf>
(La b sf>)

b)
sf>
sf>

Measures 44 and 45. The piano part has a 'b)' marking. Dynamics include 'sf>' and 'sf>'.

44
sf>
sf>
sf>
sf>

(La b RÉ b)
sf>
sf>
sf>
sf>

Measures 48 and 49. The piano part has '(La b RÉ b)' marking. Dynamics include 'sf>', 'sf>', 'sf>', and 'sf>'.

45 46
sf>
sf>
sf>
2 (sol⁴ Mi⁴ Si⁴) 12 (cel.) 5

TIMBALES
XYLOPHONE

NONETTO

(Impressão rápida de todo o BRASIL)

H. VILLA-LOBOS

Moderato

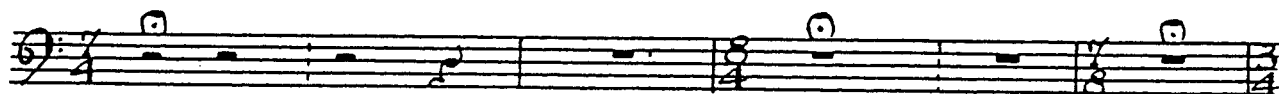

1 Poco animato

lento

2 Moderato

3 Poco animato

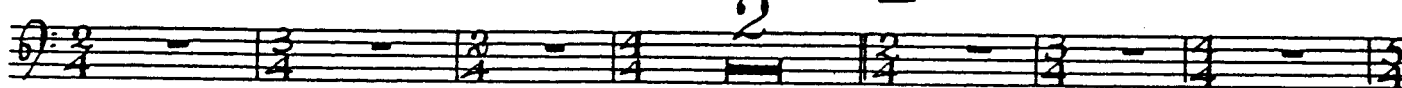

lento

4 Animato

(sar.)

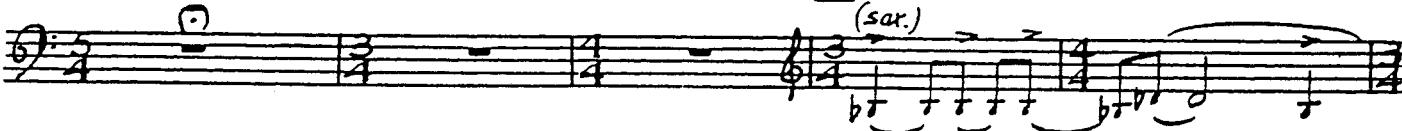

Allarg. 5 Animato

6 Meno e allarg.

réco. réco

7 Mod^{to}

con moto

8

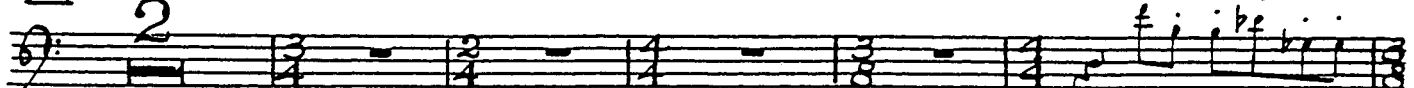

Poco rall.

9 Meno

gr. c. solo

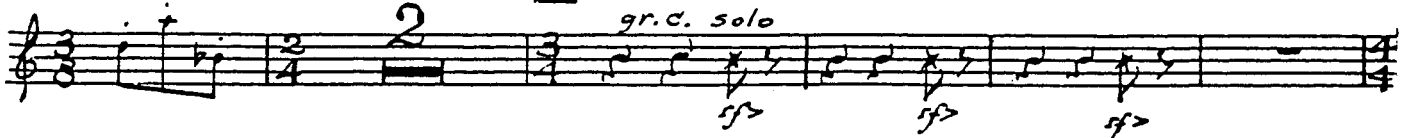

10 Poco animato

Più mosso

Flute,

Timb.

11

12

clar.

13 a T^o

14

Timb.

Allarg.

15 T^o

16

17

18 Poco meno

sax. solo

19

Allarg.

21 T^o

Poco rall.

dim. poco a poco

22 Animato

sf > mf

23

23 bis Poco meno

rall.

24 Très lent

Réco. réco

25

26 lento

lento
più

Hrb. solo

27 Animato

Réco. réco

Ben solo

Timb.

largo e pesante

28

allarg.

29

long

a T^o

30

31

rall.

32

Mod^{to}

33

a T^o

34

Piu mosso

dar.

Bon

solo

t. tam

vif

35

Animato

rall.

36

a T^o

TIMB

rall.

37

T^o

rall.

38

T^o

39

molto lento

rall.

a T^o

dar. solo

rall.

T^o

40

non molto anim.

41

42

Plus vite

43

44

45

basson solo

46

xylo

mf

gliss.

gliss.

f

47

gliss.

gliss.

ff

mf

gliss.

gliss.

48

5

fff

bien rythmé

1 seul exécutant

(Timb.)

mf sf> sf>

cresc. poco a poco

49

sf>

50

sf>

51 Poco meno

10 cresc. sempre 11

sf>

52

14 15 16 17 *Allarg.*

sf>

largo

basevio (sifflet)

ff rubato gliss. rubato gliss.

7 Moderato

Gr.T: basque (bag.)

12

4

10

3/4 2/4 (sax. Bon.) (Fl. clar.)

clar. Fl.

13 aT² 2 mf Tamb. basque (ord.) sf> sf> sf> sf> sf> sf> sf> sf>

mf Gr.c. mf

14 timb. f T.d.B. Gr.c.

Allarg.

15 aT²

f sf> sf> sf> sf> Rit.

4

a tempo
Réco-réco

19 Grd. Tr. de basque

20

Allarg.

21 aT^o

timb.

Poco rall. - - -

limb.

22 *Animato*

23

rall. **23 bis** *Poco meno*

rall.

Trg. (avec bag. de tamb.)

a tempo

24 Très lent
Réco-réco (son aigu et sec)

27 Animato

largo e pesante

28

29

a Tempo

Réco. réco

mf

Gr. c. (péd.)

mf cresc. ff

30

2

Caxambu et piuta

(tamò. voilé) mf

rall.

31 a T^o

Puita solo

(5/8)

Gr. c.

(5/8)

rall.

32 Poco moderato

2/4

Xucalho (bois)

(shaker)

2/4

2/4

p

33

a T^o

Tam-tam

cymb. (bag. trg.)

trg.

mf

Tamb. p

Trg.

Perc.

accel. peu a peu

Tamb^f

mf

Vif

34 Piu mosso

2 baguettes l'une sur l'autre

côcô grande (W. Bl. grave)

côcô pequeno (W. Bl. aigu)

caisse claire (*ff* en dehors)

Tambourin

Gr. c.

f

seul
xécu.
ant

35 Animato

rall.

36 T^o₆

rall.

37 T^o₆

rall.

38 T^o₁₁

39 Molto lento

clar. solo

40 Non molto Animato

mf Rêco. rêcos (tutti)

sf> sf> sf> sf>

41

accel.

42 Plus vite

13

43 6 44 45 5

Basson

5 46 5 47 Plata (bag. de fer)

6/8 2/4 6/8 2/4

48

coco gr^d (w. Bl. grave)
2
plata
4
coco p.^t (w. Bl. aigu)

Gr. c. (bag. de tamb^o)

mf

c. cl.

mf

1 seul exécutant

Tamb^o

49

côcô gr^d (w. Bl. grave)

côcô p. (w. Bl. aigu)

Xucalho metal (shaker) et reco. reco gr. (sur la partie de celesta)

mf

(c.cl.)

(W. Bl. gr.)

(W. Bl. aigu)

(Tambourin)

50

(5/8)

51 Poco meno

52

Allarg.

largo
