

# Sinfonia

Clarinet 1 in A

Johan Daniel Berlin (1714-1787)

**Allegro**

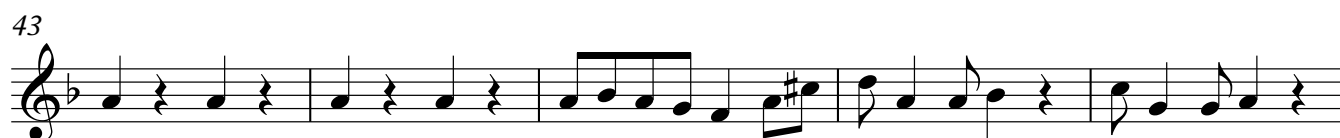
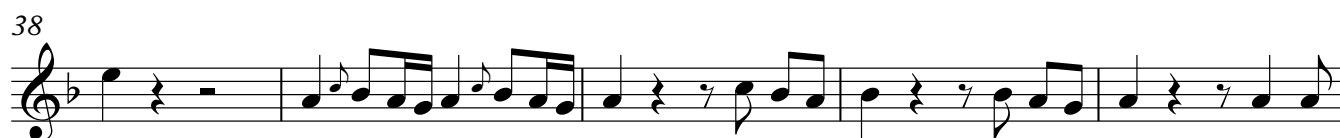
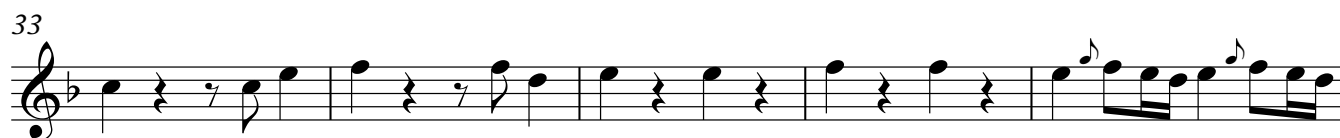
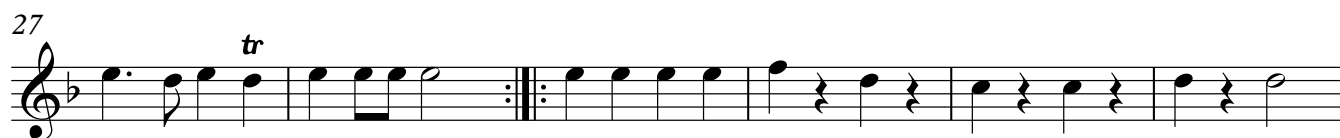

Clarinet 1 in A

48 *tr*

54

59

**Andante** 17 14

**Allegro** *tr*

8

15 5

26

33 2

41

Clarinet 1 in A

48

55

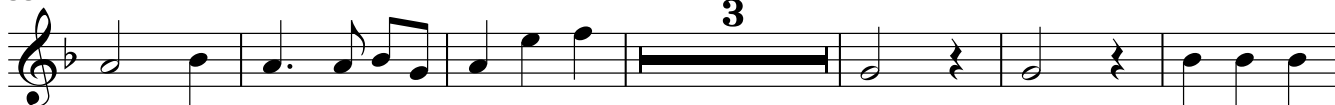

64

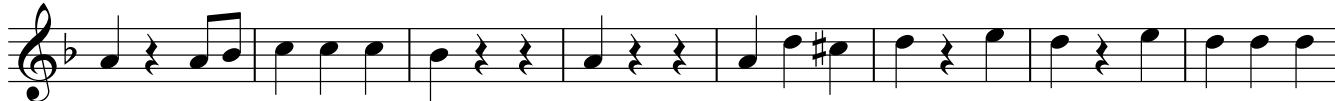

72

82

92

100

