

84
SIX SONATES
POUR
LE CLAVECIN

OU FORTE PIANO

Avec Accompagnement de Violon

DÉDIÉS

À Monsieur le Marquis
DE GIRARDIN

Mestre de Camp de Dragon, et Chevalier de l'Ordre Royal et Militaire de S. Louis

PAR

M. CHARPANTIER

Maître de Clavecin, et Organiste de la Paroisse Royale de S. Paul, et de l'Abbaye

Royale de S. Victor.

ŒUVRE II^e

Gravé par Mad^{me} Oger.

Prix 9^l.

A Paris chez LEDUC, rue Traversière Saint-Honoré, au Magasin de Musique, où l'on s'abonne pour les Joueurs de Harpe & de Clavecin; prix, 25 livres par année, port franc. On trouvera chez lui un assortiment d'instrument de Musique, d'Archets, de Cordes, Papier réglé, ainsi que tout ce qui concerne la Lutherie & la Musique.

Avs. Il envoie en Province toute espèce de Musique, port franc par la poste, en payant le prix marqué sur l'exemplaire.

Vm 17125

Vm 5392

A Monsieur le Marquis De Girardin
Mestre de Camp de Dragon et Chevalier de l'Ordre Royal
et Militaire de S.^t Louis.

Monsieur

En vous priant d'agréer mon ouvrage, c'est à l'homme de goût que j'ai prétendu
l'adresser. Il est flateur et peut-être rare de compter cette qualité parmi celles qui attirent
communément notre hommage. Ce n'est ce pendant qu'au petit nombre de ceux qui sont
doués de ce tact fin et délicat que nous devons le témoignage de notre reconnaissance; puis-
- que c'est lui qui nous échauffe et nous anime. Voilà les motifs qui m'ont fait souhaiter
de mettre votre nom à la tête d'un ouvrage que vous avez applaudi.

Je suis avec respect

Monsieur

Votre très humble et très
Obéissant Secrétaire
CHARPANTIER.

SONATA

I.

Allargo

3.

4.

Andante.

Allegro.

Trio.

Da Capo al primo.

6.

SONATA

II.

SONATA
III.

11.

12.

Minuetto.

Allegro

SONATA

IV.

Pastorale Andante

Fine

17

Allegro.

SONATA

V.

Andante

Allro.

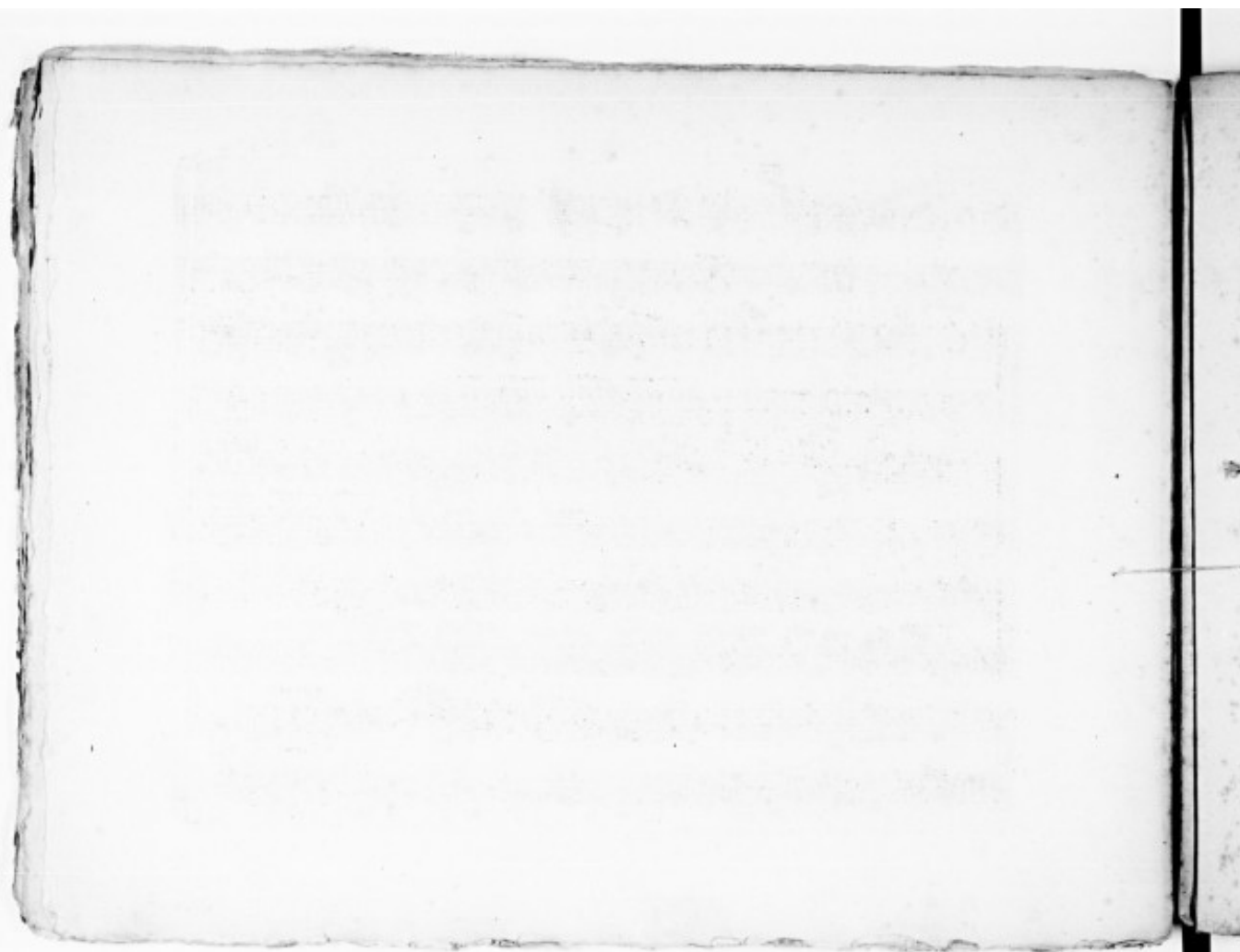

SONATA

VI.

27.

Allegro.

p

f

Tutti subito

And^{te}

32. *Alligante*

Alligante

FINE

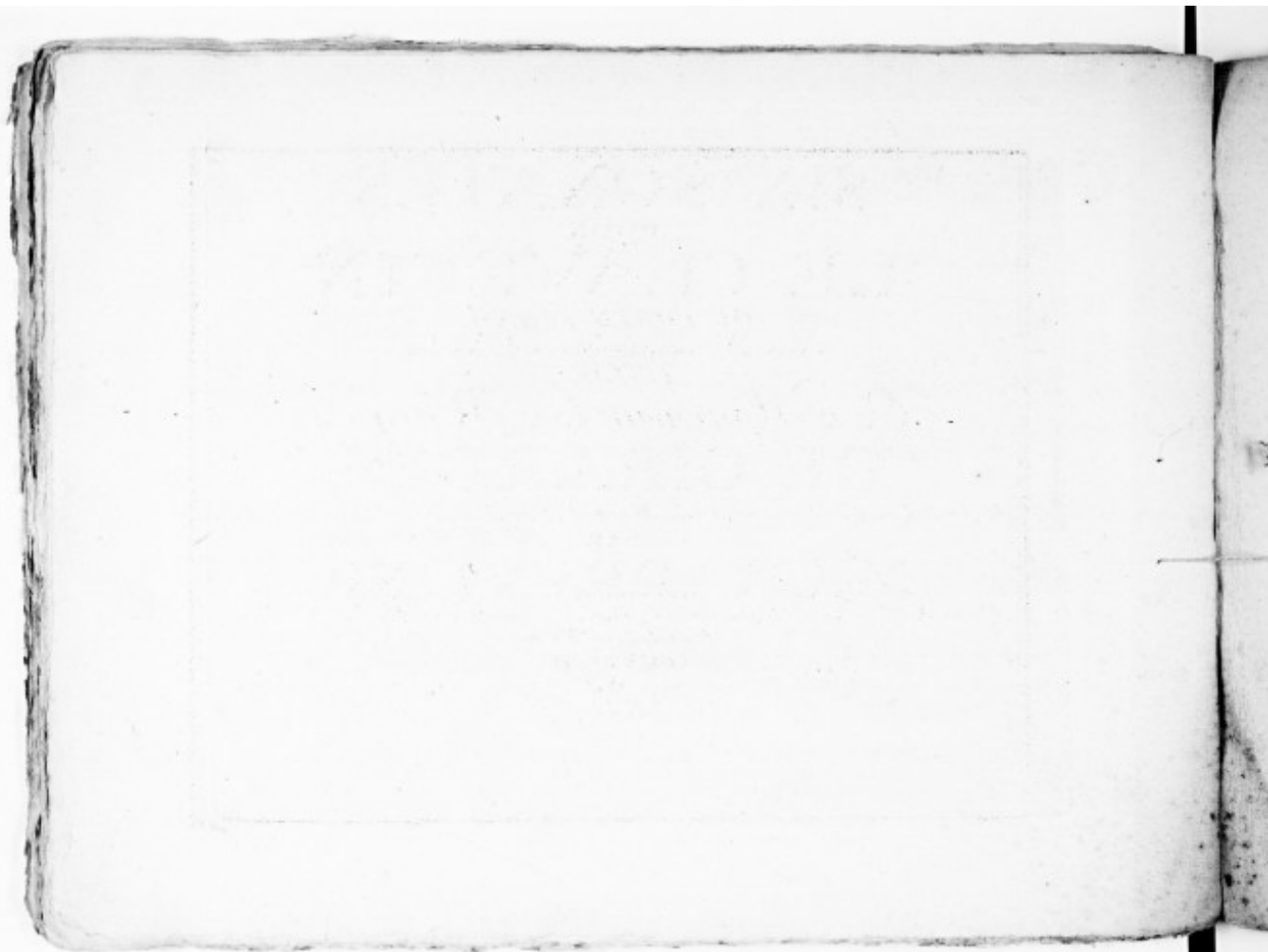

SIX SONATES
POUR
LE CLAVECIN
OU FORTE PLANO

Avec Accompagnement de Violon
DÉDIÉS

A Monsieur le Marquis
DE GIRARDIN

Mestre de Camp de Dragon, et Chevalier de L'Ordre Royal et Militaire de S.^t Louis

PAR

M.^R CHARPANTIER

*Maître de Clavecin, et Organiste de la Paroisse Royale de S.^t Paul, et de l'Abbaye
Royale de S.^t Victor.*

ŒUVRE II^e

Gravé par Mad^{me} Oger.

Prix 9^{ll}.

A Paris chez LEDUC, rue Traversière Saint-Honoré; au Magasin de Musique; où l'on s'abonne pour les Journeaux de Harpe & de Clavecin; prix, 12 livres par année, port franc. On trouvera chez lui un assortiment d'instrumens de Musique, d'Archets, de Cordes, Papier réglé, ainsi que tout ce qui concerne la Lutherie & la Musique.

avis. Il envoie en Province, toute espèce de Musique, port franc par la poste, en payant le prix marqué sur l'exemplaire.

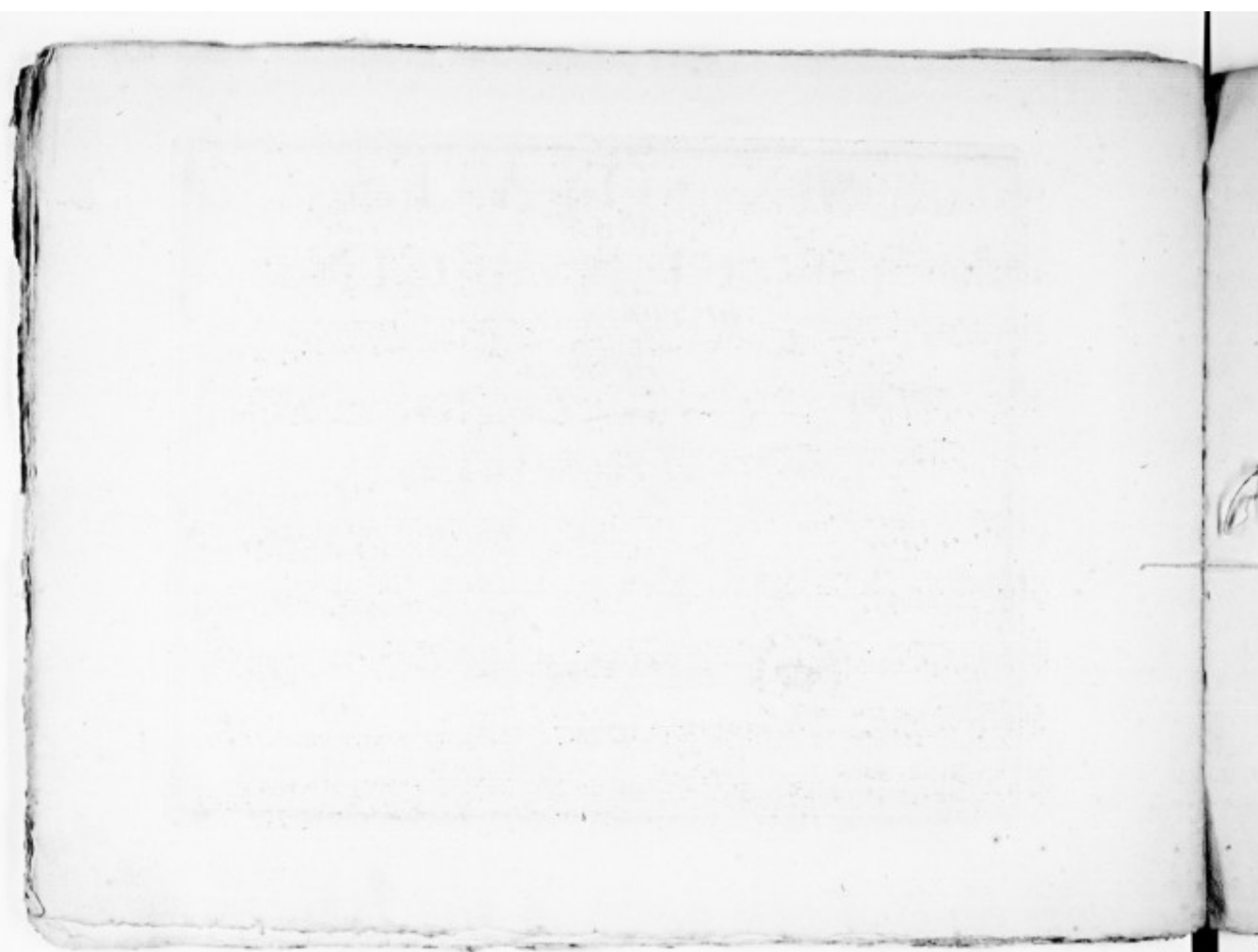

Allegro. *Violino.* I.

SONATA

2.

Allergo

Violino

SONATA II

Andante

Pizzicato *Violino*

All.
Mancor.
Da Capo &c.

SONATA II *All. vivo*

Folle.

4. *Mozzetto.* *Violino.*

Trio

Moz. F. *Moz. K.* *Moz. F.* *Moz. F.*

Allegro. *Da Capo al 1o*

Violino.

5.

6.

Violino.

All. viv.

Violino. 7.

SONATA *Andante.*

Volte.

8.

Violino.

Allegro

SONATA VI

Allegro

Violino.

Andante.