

PAMM 17

Violoncelo

# Missa e Credo a Cinco Vozes

Edição: Paulo Castagna e Fernando Binder  
Fonte: ACMERJ

Antônio dos Santos Cunha  
(fl.1800-1824)

## 1 - Kyrie

Andante comodo

4

7

10

12

14

1

17

20

23

26

29

2

Più mosso

20

52

57

3

Andante comodo

61

64 *f* *p*

67

69 *f* *p* *f* *p* 4

72 *f*

75 *p* *f* *p*

78 *f* *p* *f* *p*

81 *f*

84 *dim.*

## 2 - Gloria

**Allegro con spirito**

37

43

50

7

55

61

67

72

8

79

*pizz*

4

Antônio dos Santos Cunha - Missa e Credo a Cinco Vozes (2 - Gloria) - Violoncelo

89 arco

ff ff p

95 9

ff

99

p

104

ff

108 10

ff pizz p

113

117 arco

f

6

**11** Recitativo  
Andante

128

12

135

140

13

145

150

155

160

14

Antônio dos Santos Cunha - Missa e Credo a Cinco Vozes (2 - Gloria) - Violoncelo

165

170

15

176

181

16

187

17 Allegro

*p*

197

18

*f*

203

19

*p*

209

*f*

216

*p*

223

20

*f*

231

21

*p*

*f*

*p*

239

*punta d'arco*

*pp*

*p*

244

22

*f*

*punta d'arco*

249

*p*

255

23

*f*

260

*p*

265

24

*fp fp*

271

*fp fp fp f*

276

*ff*

281

**25** Recitativo

*p*

290

294

299

**26** Allegro

*f* *p*

303

307

**27**

311

315

318

321

324 28

327

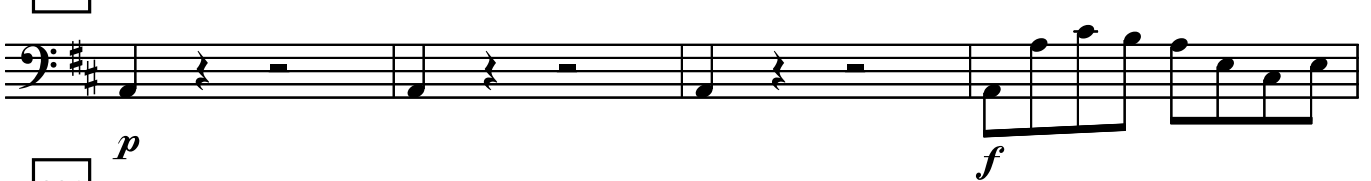

331

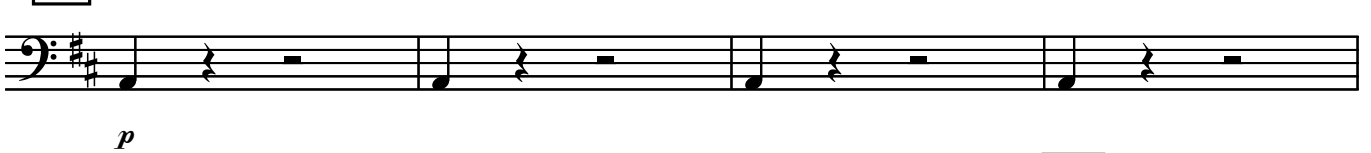

335

29

339

343

**32** Adagio

**385**

**390** **33**  
*pizz*

**394**

**398**

**34**  
*pizz*

**402**

**406**

**411**

*arco*

**35** Andante non molto

**420**

**425**

**36**

**430**

*punta d'arco*

**436**

**37**

**441**

Antônio dos Santos Cunha - Missa e Credo a Cinco Vozes (2 - Gloria) - Violoncelo

446

451

38

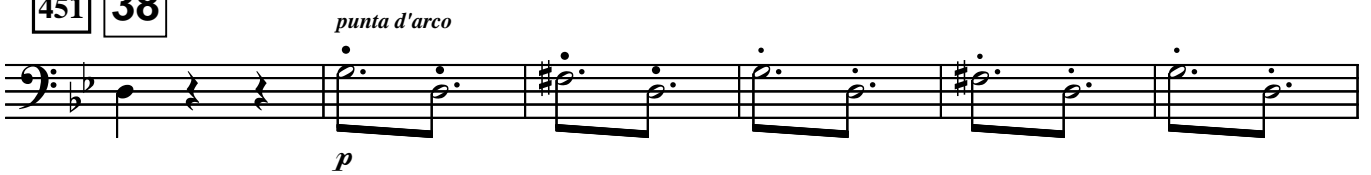

457

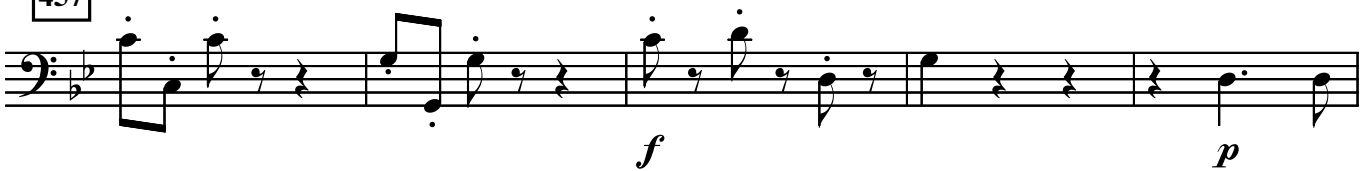

462

39

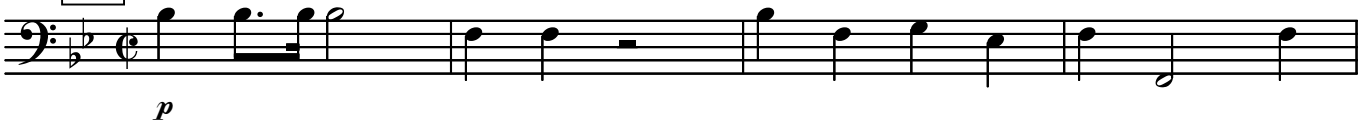

471

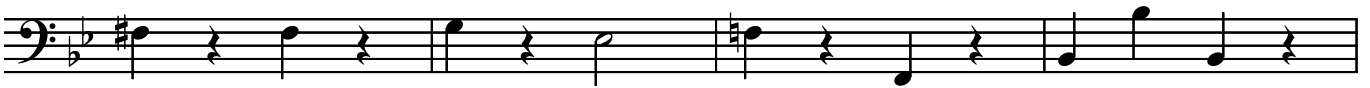

475

478

481

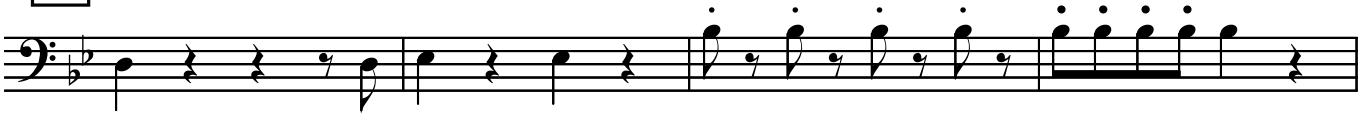

485

40

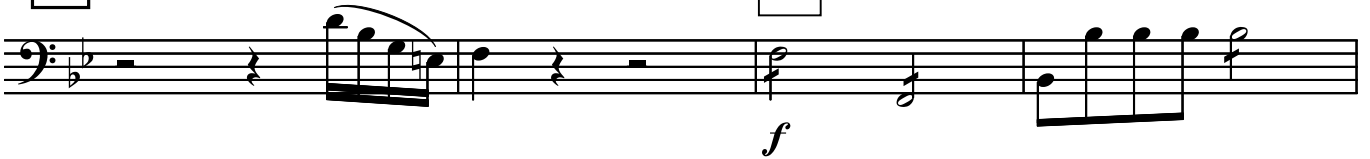

489

493

497

41

502

506

511

42

517

523

**43** Allegro comodo

*p*

**533**

**537**

**44**

*f*

**540**

**543**

**45**

*pp*

**547**

**551**

**46**

*f*

*p*

**555**

**47**

559

563

567

571

48

575

579

583

49

586

589

50

593

597

51

601

605

609

613

617

52

Antônio dos Santos Cunha - Missa e Credo a Cinco Vozes (2 - Gloria) - Violoncelo

622

626

53

*pizz*

629

*arco*

632

*f*

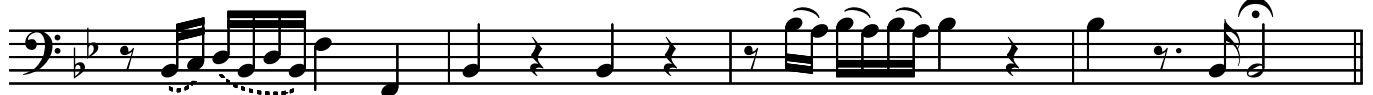

**54** Adagio

*p*

**640**

**644**

**55** Fuga

*f*

**650**

*p*

**654** **56**

**659**

**57**

**663**

**667**

**58**

Antônio dos Santos Cunha - Missa e Credo a Cinco Vozes (2 - Gloria) - Violoncelo

671

676

680

684

688

692

59

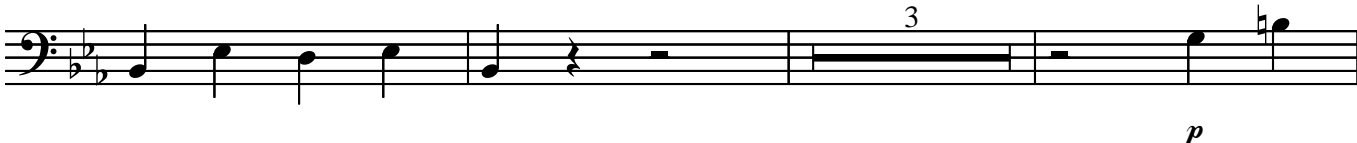

698

702

706

60

*p*

710

714

61

718

723

727

731

62

*p*

737

742

745

63

*ff*

749

64

*p*

755

763

*ff*

768

65

*p*

773

*f*

*p*

778

*f*

### 3 - Credo

**Allegro**

*f*

4

*p*

8

*f*

12 66

*p*

16

*f*

20

67

24

29

33

68

37

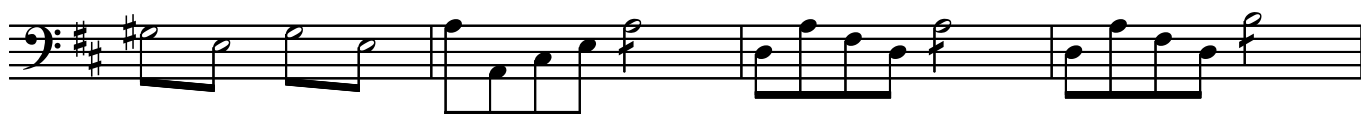

41

69

47

52

70

57

60

**71** Adagio

*pizz.*

**69**

**74**

**72**

**79**

**84**

**89**

**73** **Largo** **74**

8 *arco*  
*fp* *fp*

**103**  
*fp* *fp*

**107**

*fp* *fp*

**111** **75**

*fp* *fp*

**116**

2

**121**

*fp* *fp*

**125**

*fp* *fp*

**129** **76**

3 3 3 3

133

136

139

142

77

Allegro

*f*

147

151

155

159

78

*p*

163

168

79

172

176

80

180

184

Adagio

**81** Primeiro tempo

**193**

**197**

**82**

**201**

**205**

**83**

**209**

**213**

217

84

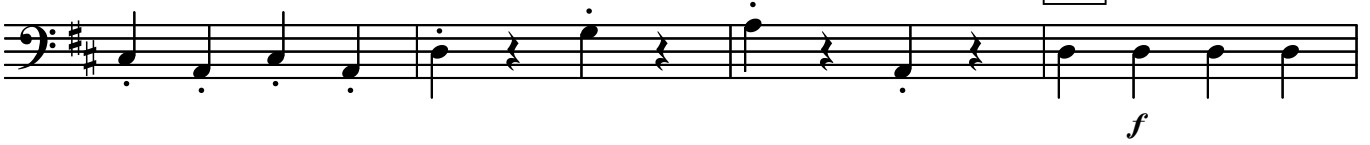

221

225

229

233

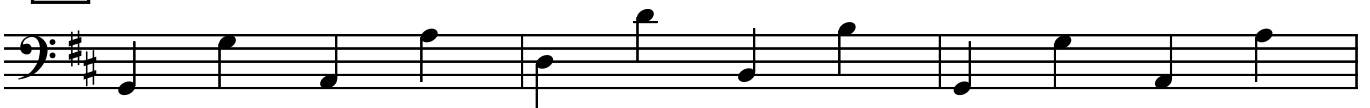

236

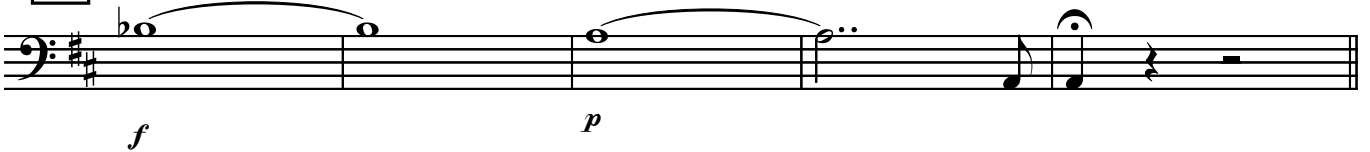

85

Andante

245

*rinf.*

250 86

*pp*

254

258

**87** Allegro

**265**

**269**

**273**

**88**

**278**

89

*pizz.*  
*p*

288

*arco*  
*f*

294

90

*pp*

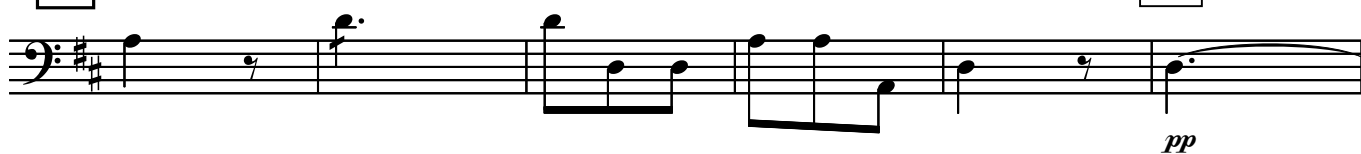

300

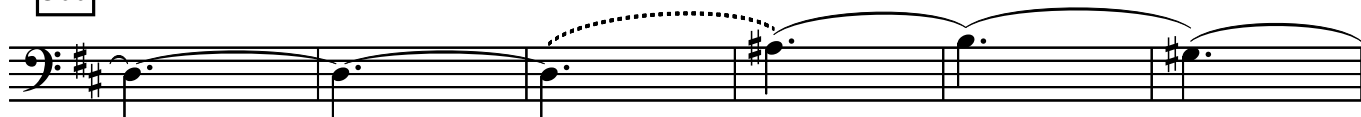

306

91

*pizz.*  
*f*  
*p*

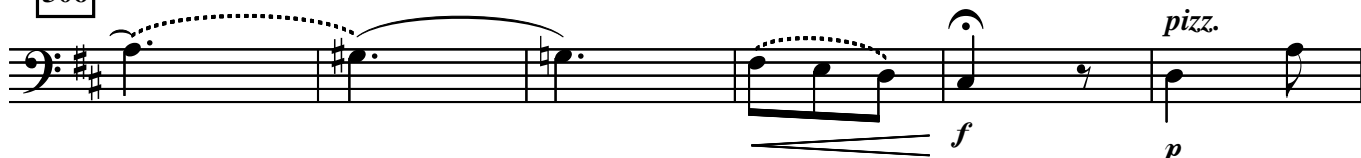

312

318

*arco*  
*f*

324 92

*pp*

330

336 93

*f* *p*

342

*f* *p* *f* *p* *f*

348

*ff*

354

*p* *f*

360

## 4 - Sanctus

**Allegro**

5

9

14

18

Allegro 94

28

33

37

43

## 5 - Benedictus

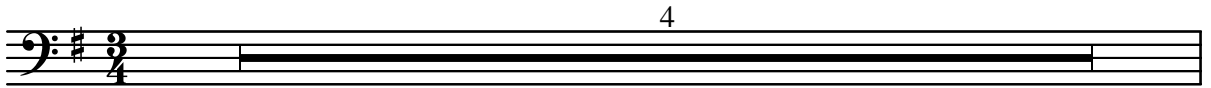

5

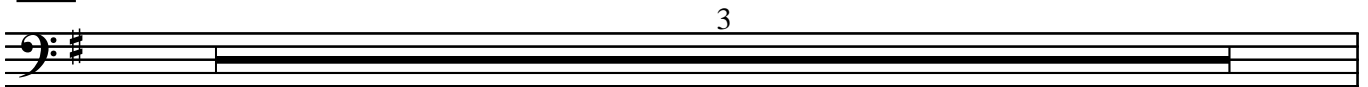

8

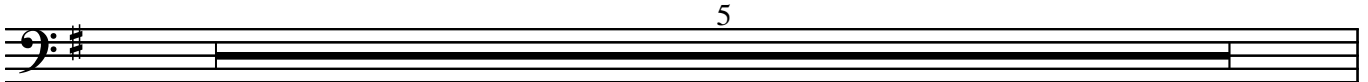

13

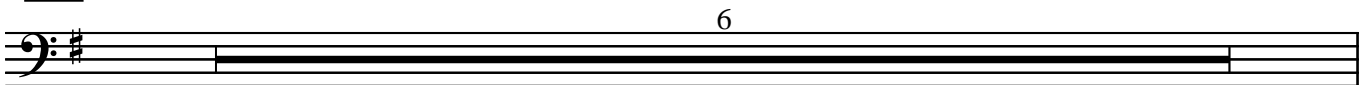

19

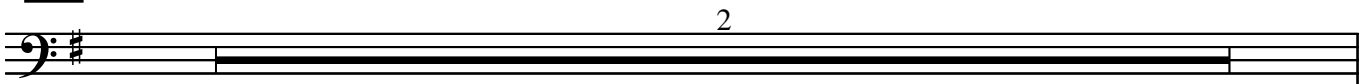

21

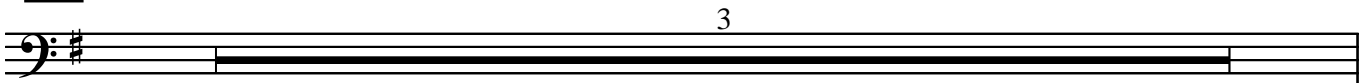

**Allegro** 95

29

35

41

