

SONATE

POUR LE

Pianoforte et Violoncelle
(ou Violon)

composée et dédiée

à Son. Altesse. Monseigneur le Prince

Antoine Radziwill

Gouverneur Général du Grand Duché de Posen etc. etc. etc.

PAR

HENRI DORN.

Propriété de l'Editeur.

Berlin, chez Fr. Laue.

Œuv. 5.
N^o. 90.

pour Flûte et Viol. B. 4/4 Rtbl.

Violon B. 1/2 Rtbl.

Allegro risoluto quasi maestoso .

5

SONATA.

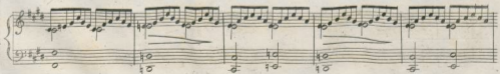
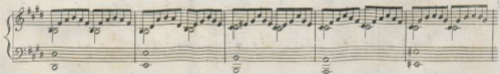
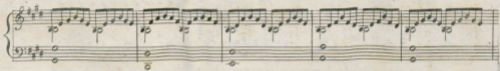
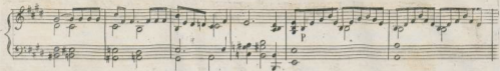

ff Ped. ff

ff

ff Ped. loco dimin.

P pp

ritardando PPP V. S.

Andante
con moto.

Allegro non troppo

Finale.

loco

Ped.

p

sva

Ped.

loco

sva

cresc.

f

loco

sva

loco

ff Ped.

V. S.

Allegro risoluto, quasi maestoso.

SONATA.

V. S.

VIOLINO

ff pizz. *colarco*
 f
 ff *ritenuto* *p*
 f *amoroso*
 f *Con fuoco.*
 ff f ff

ff

ff

dimin.

pp ritardando

Andante con moto.

p

decrese.

accrescendo

f

decrecendo

f

pp

ff

p

tr

tr

ml

pp

ff

b

cresce. e accelerando

f

p

pp

Allegro non troppo. VIOLINO

Finale.

f
cresc.
f
ff
pp
pizz.
col arco
mf
f
mf
f

VIOLINO

Violino musical score page 5, featuring multiple staves of music with various dynamics and performance instructions.

Performance instructions and dynamics include:

- ff* (fortissimo)
- mf* (mezzo-forte)
- pp* (pianissimo)
- f* (forte)
- pizz.* (pizzicato)
- col arco* (col arco)

Other markings include first and second endings (1, 2), trills (tr), and various fingering numbers (1, 2, 3, 4, 5, 7).

Allegro risoluto, quasi maestoso.

SONATA.

ff *crescendo*

ff *2* *pizz.* *col'arco* *f* *p*

f *p*

f *p*

f *2da*

amoroso

2

2

ff *1*

ff *crescendo*

ff *2*

ff *2*

ff *2*

VIOLONCELLO

ff f ff

dimin. PP ritardando

Andante
con moto.

7/4 p

acrescendo f decresc.

acrescendo decrescendo

mf

tr

PP ff ff

cresc. e accelerando

f p PP
