

Piano

REJOICE IN THE LORD

for CHOIR (S.A.T.B.), FLUTE, PIANO, BASS

& LATIN RHYTHM PERCUSSION

From
PSALM 33

Music by
LEE EITZEN
(1920-1981)

Maestoso ad lib

REJOICE IN THE LORD
Piano

52

68

REJOICE IN THE LORD

88

w/ flute

Piano

96

$\text{♩} = \text{♩}$

14

110

7

119

Fl.

Cho.

Play

126

131

6

137

3

140

$\text{♩} = \text{♩}$

7

REJOICE IN THE LORD

Piano

16

147

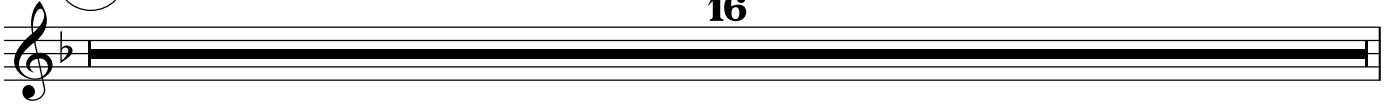

163

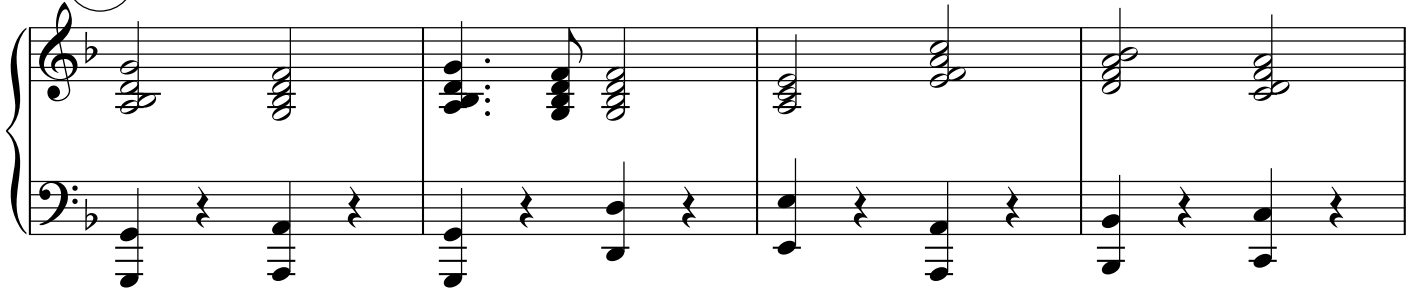

179

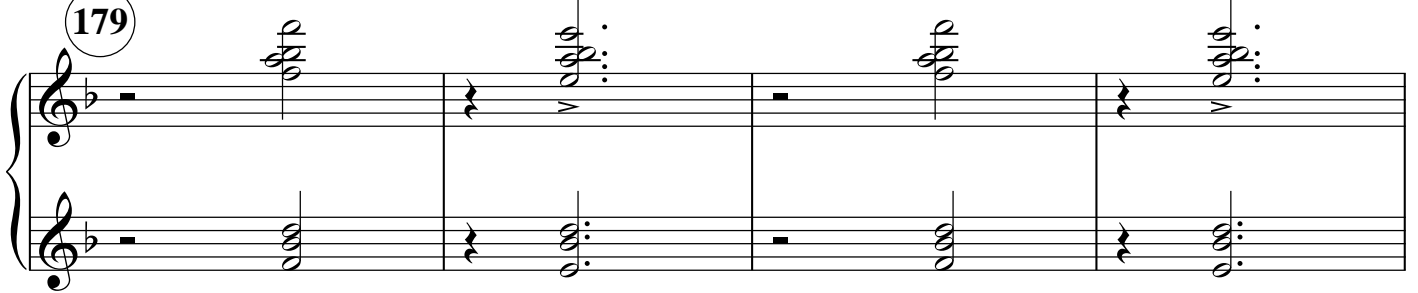

REJOICE IN THE LORD
Piano

185

193 *8va*

(8)

(8) 201 *mf*

REJOICE IN THE LORD

Piano

208 Maestoso ad lib.

A tempo $\text{♩} = 100$

215

