

Twelve Sonatas

Johann Pezel

Trombone I

from
"Hora decima"
Leipzig, 1670

I. Sonata (No. 1)

Adagio

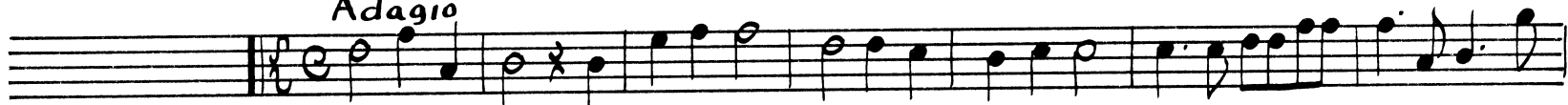

II. Sonata (No. 2)

Adagio

III. Sonata (No. 3) *Adagio*

IV. Sonata (No. 4)

Adagio

Adagio

V. Sonata (No. 5)

Adagio

VI. Sonata (No. 6) Adagio

VII. Sonata (No. 12) Adagio

VIII. Sonata (No. 13) Adagio

IX. Sonata (No. 14) Adagio

X. Sonata (No.27)

Adagio

Adagio

XI. Sonata (No.30)

Adagio

XII. Sonata (No. 39)

Adagio
