

Volume de 62 feuillets.

Res. 1397.



*Crio de la Chambre*

*Come premier*





*symphonie*

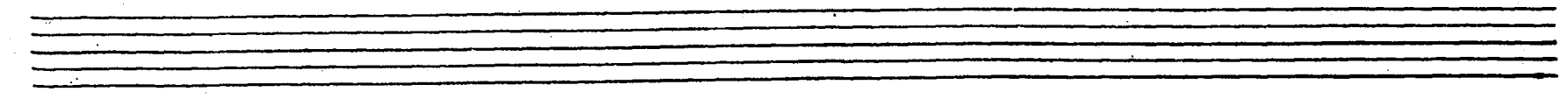
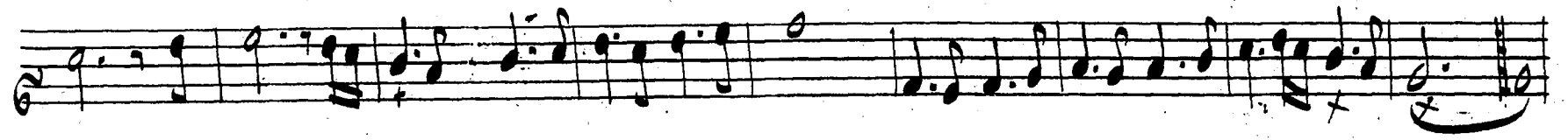
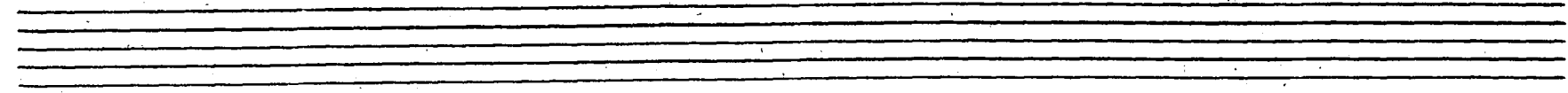

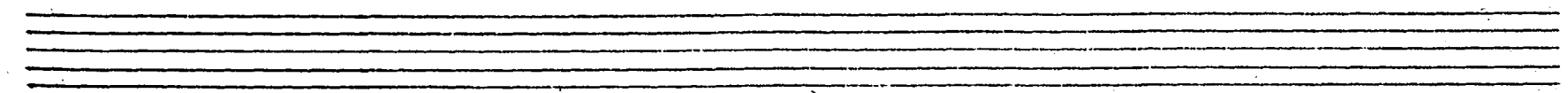
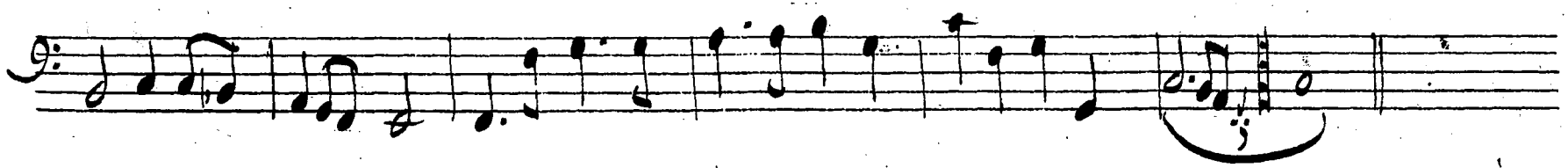
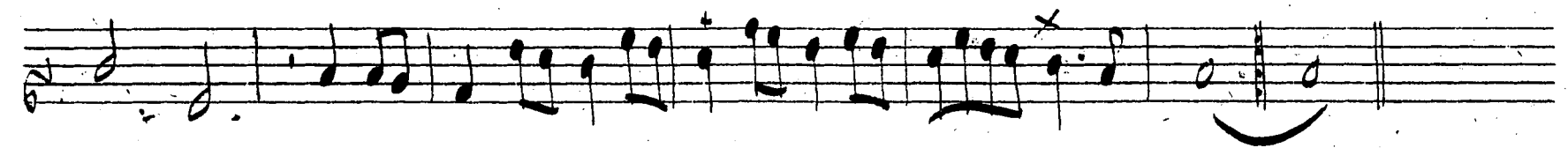
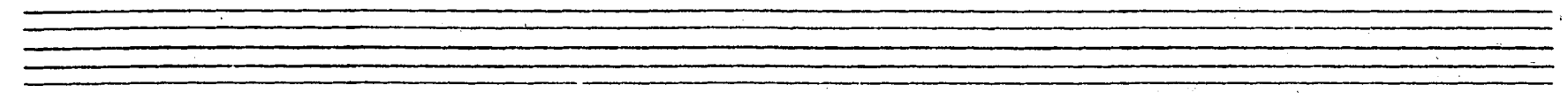
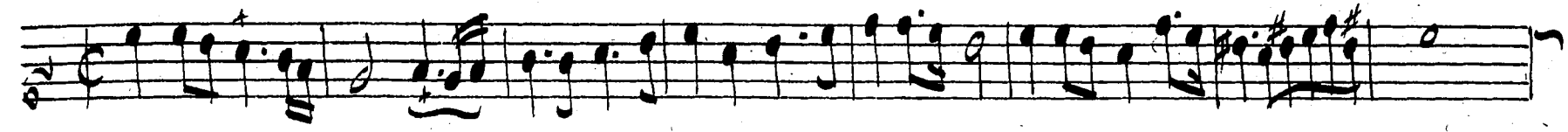
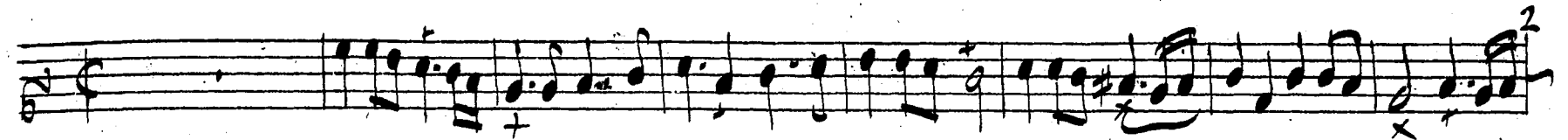



Handwritten musical notation on three staves. The top staff is in treble clef and contains a melodic line with various note values, including eighth and sixteenth notes, and rests. The middle staff is in treble clef and contains a similar melodic line. The bottom staff is in bass clef and contains a bass line with notes and rests. There are some markings above the notes, possibly indicating fingerings or accents.

Empty musical staff.

Handwritten musical notation on a single staff, starting with a treble clef. It contains a few notes and rests, ending with a double bar line.

Handwritten musical notation on a single staff, starting with a treble clef. It contains a few notes and rests, ending with a double bar line.

Handwritten musical notation on a single staff, starting with a bass clef. It contains a few notes and rests, ending with a double bar line.

Empty musical staff.

2<sup>e</sup> Dessus



Ménies

1<sup>er</sup> Dessus

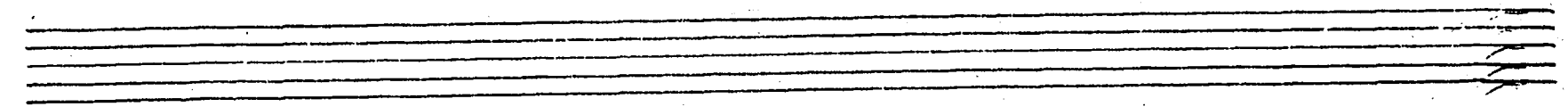
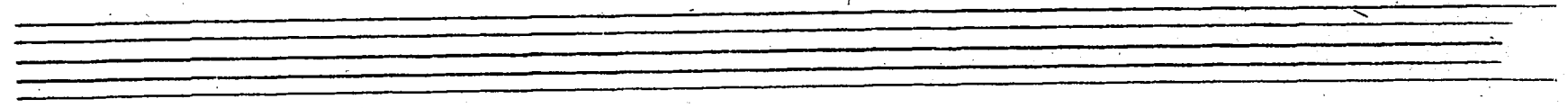
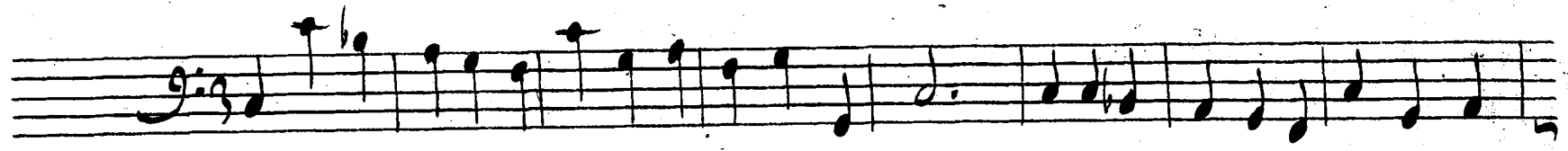

Handwritten musical notation for the first system, consisting of three staves. The top two staves are in treble clef, and the bottom staff is in bass clef. The music includes various note values, rests, and dynamic markings like 'f' and 'p'. The first staff ends with a fermata and a measure containing a '4' above it. The second staff has a '+' above the first measure and a 'p' below the first measure. The third staff has a '3' below the first measure.

Two empty musical staves.

Handwritten musical notation for the second system, first staff. It is in treble clef and contains a few notes followed by a fermata and a double bar line.

Handwritten musical notation for the second system, second staff. It is in treble clef and contains a few notes followed by a fermata and a double bar line.

Handwritten musical notation for the second system, third staff. It is in bass clef and contains a few notes followed by a fermata and a double bar line.

Two empty musical staves.



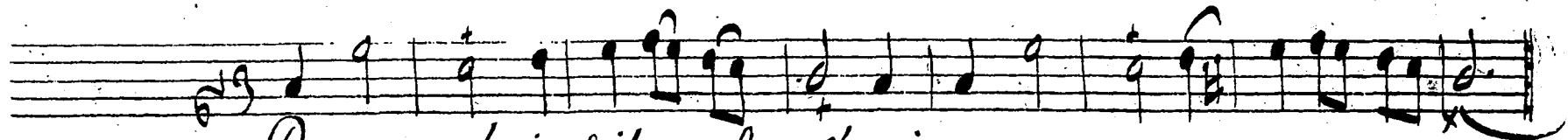

*Dans nos bois silvan dre s'écrit*

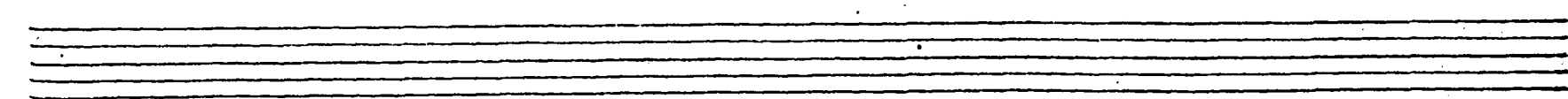
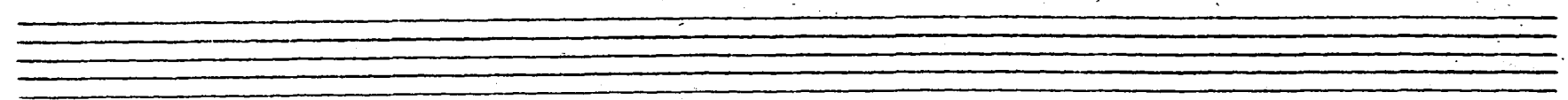
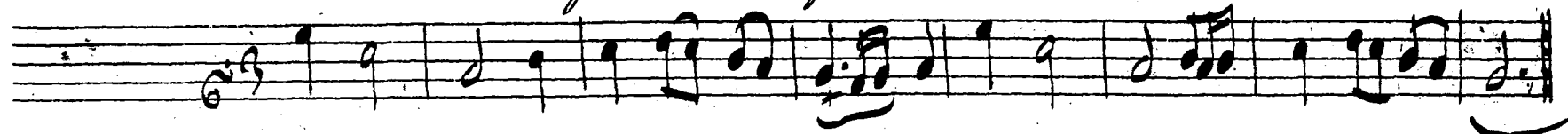

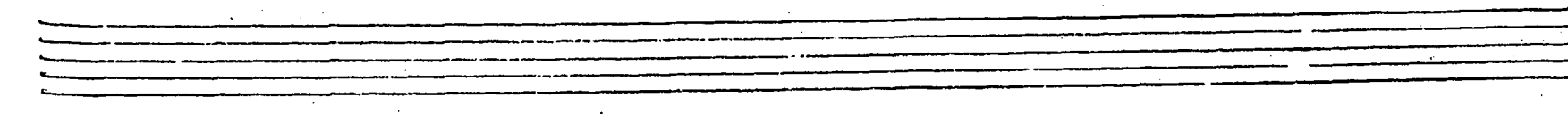
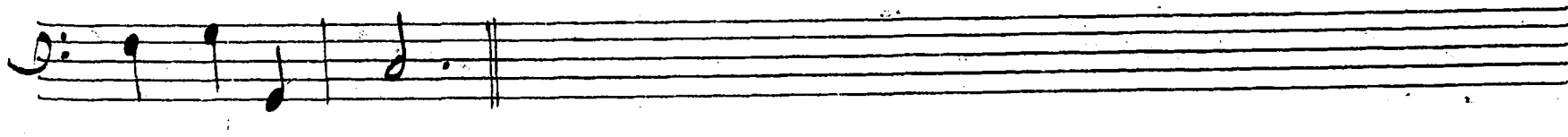
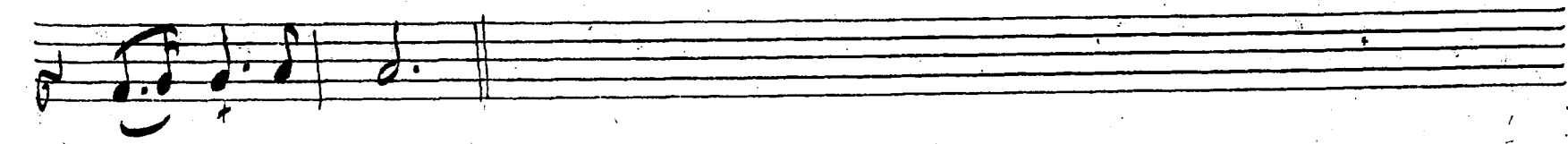
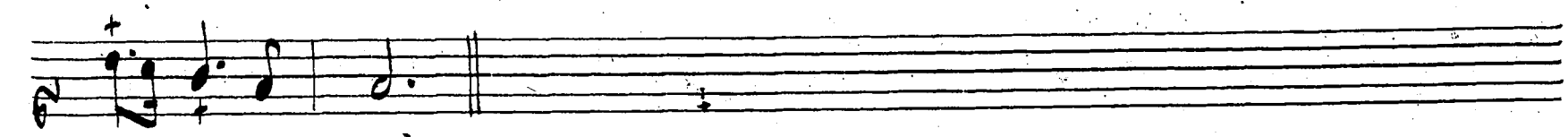
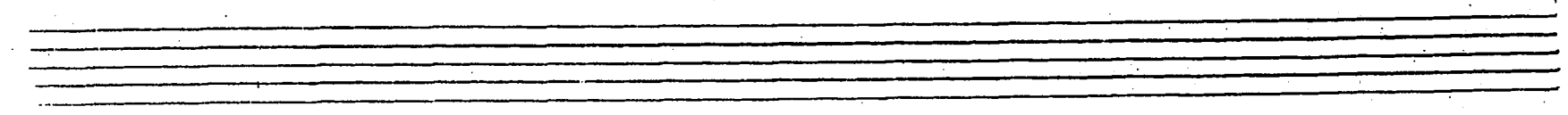
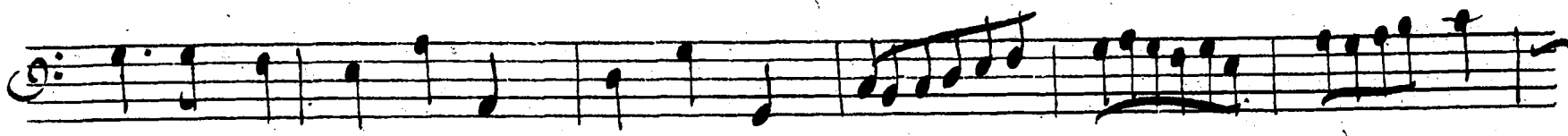
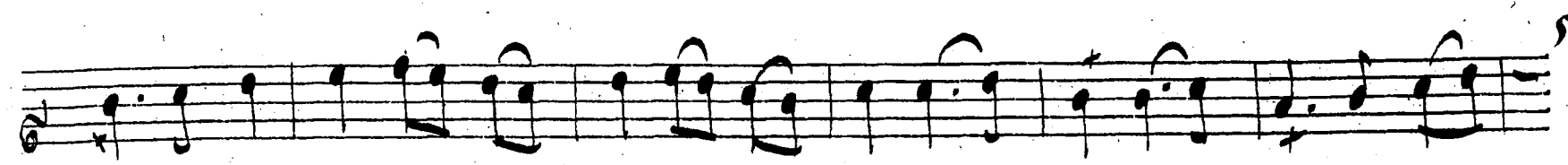



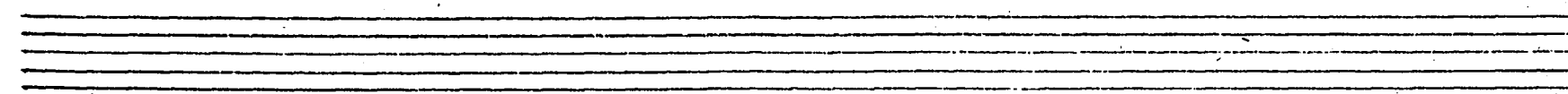
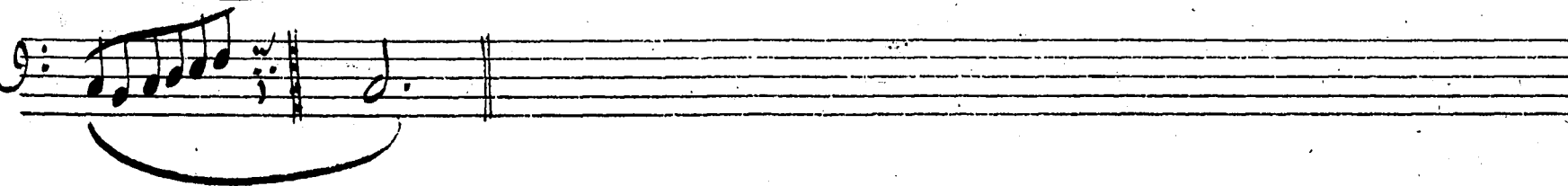
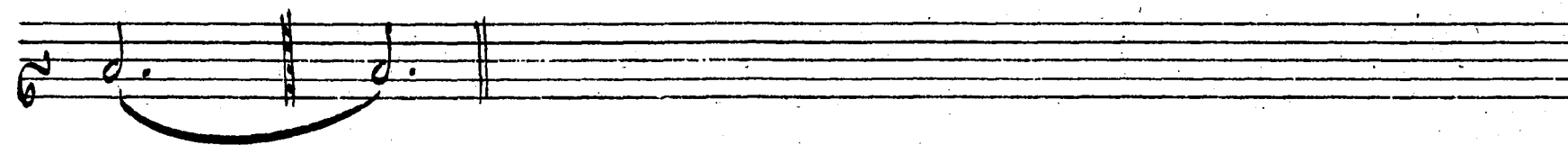
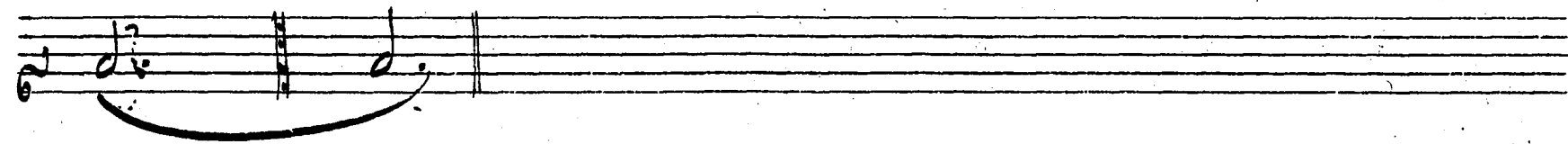
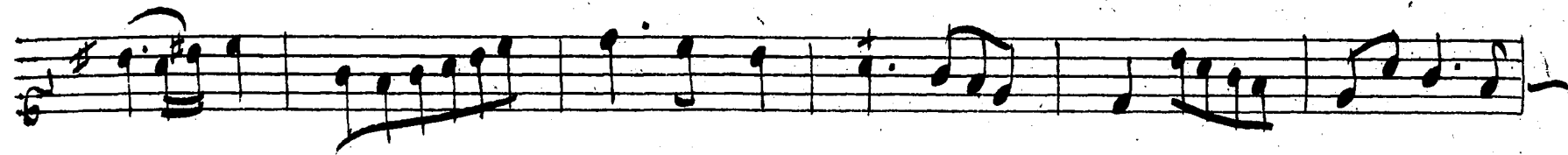



*symphonie*

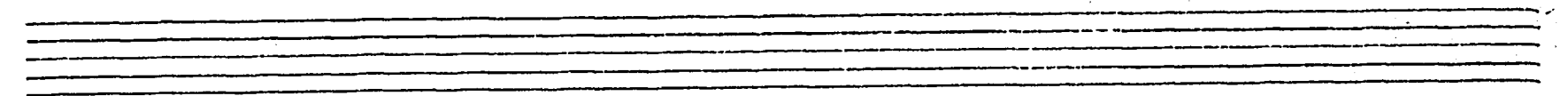
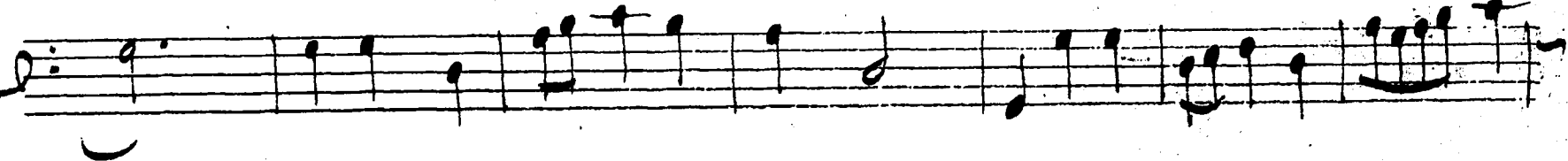
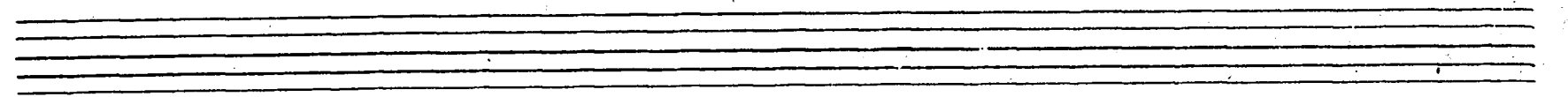

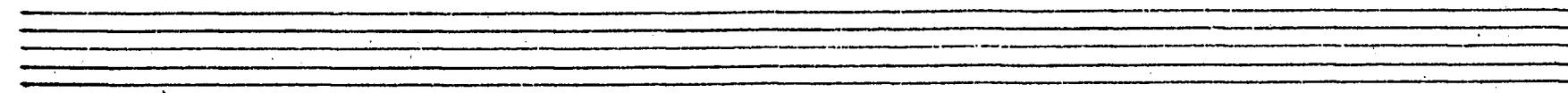
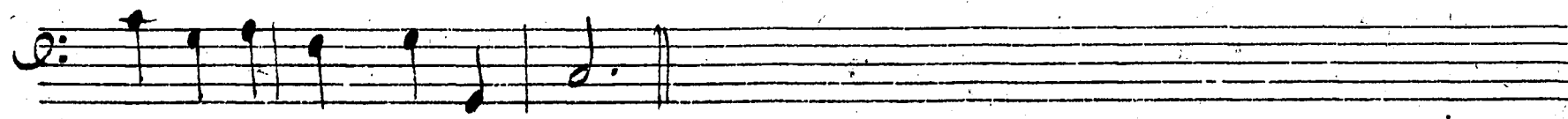
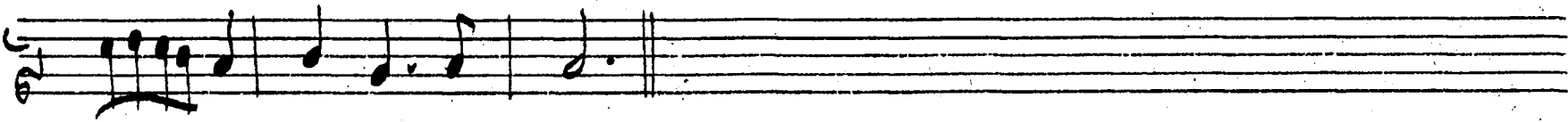
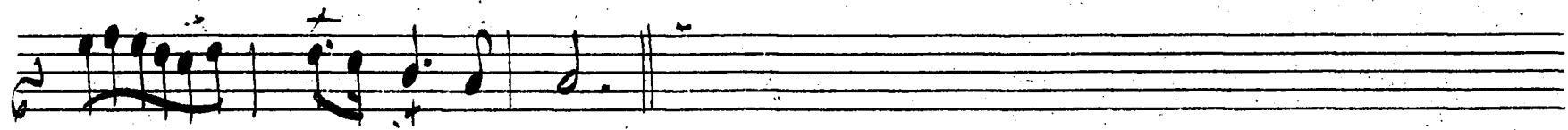
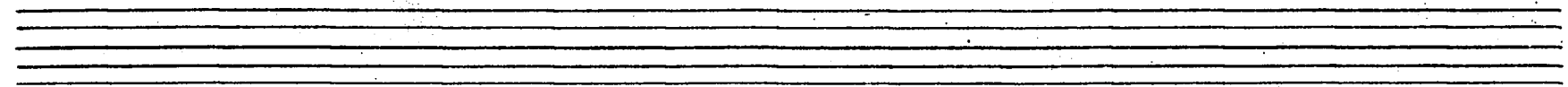
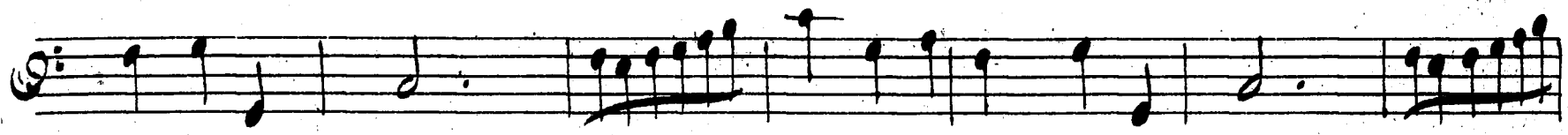
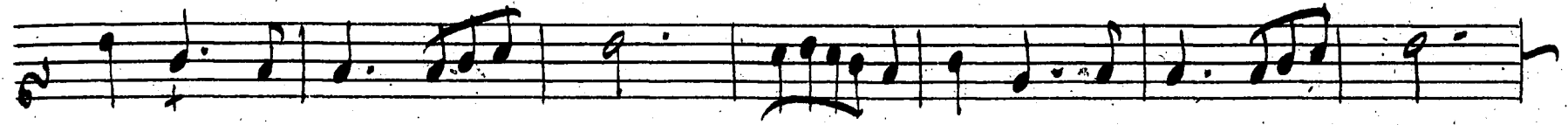
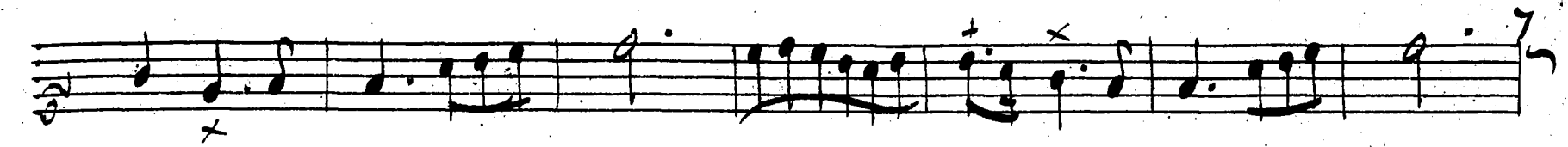



*symphonic*

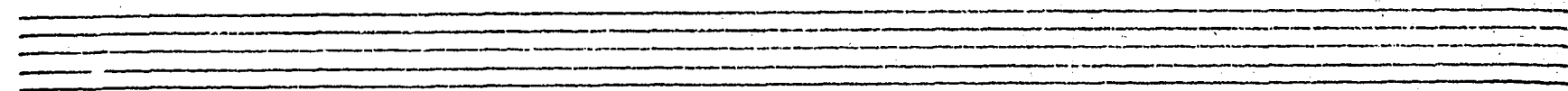
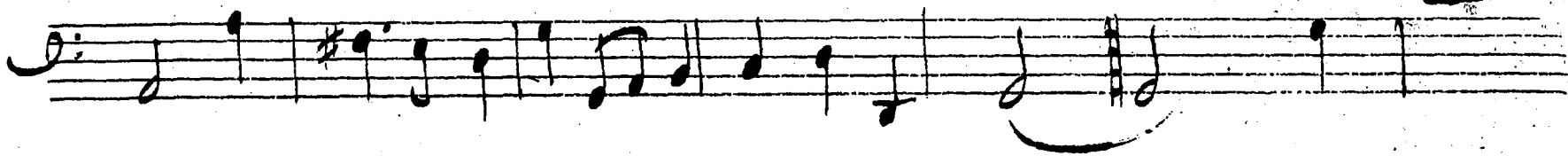
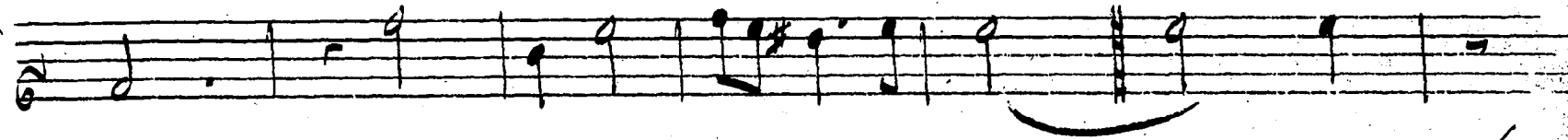
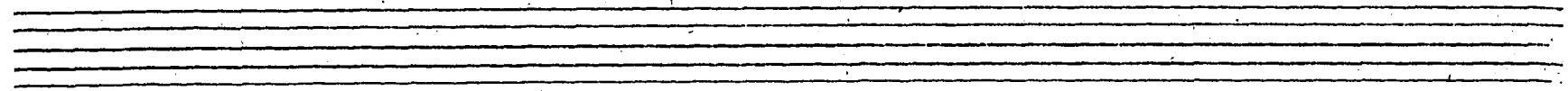
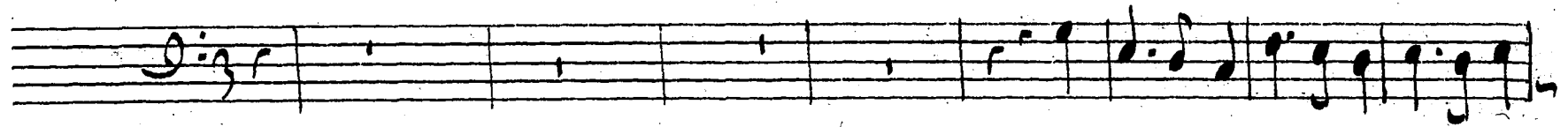

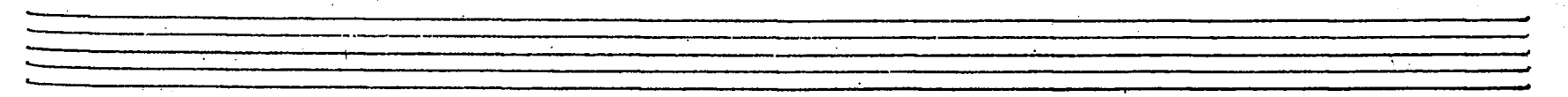
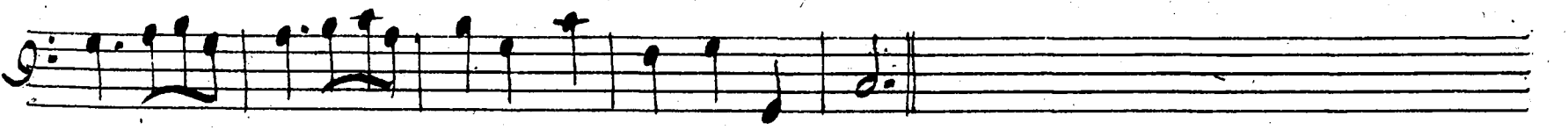
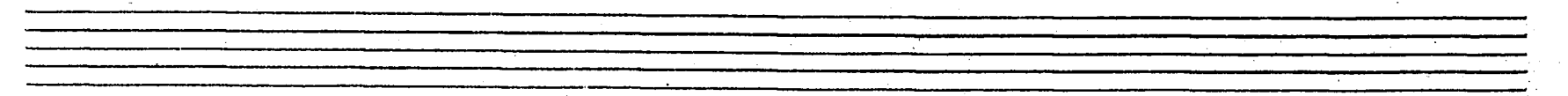
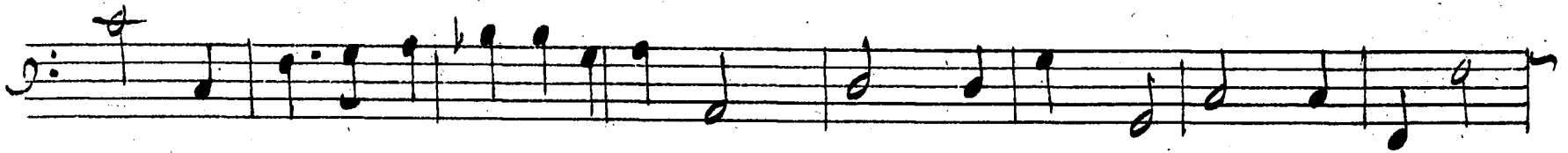



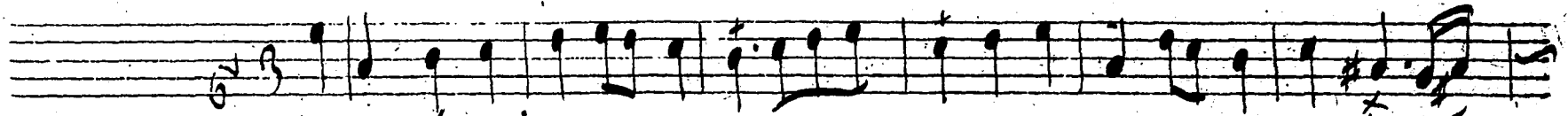

*symphonie*

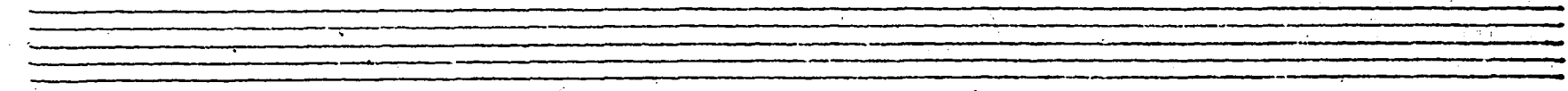
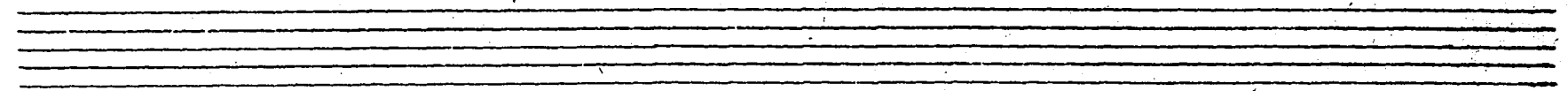
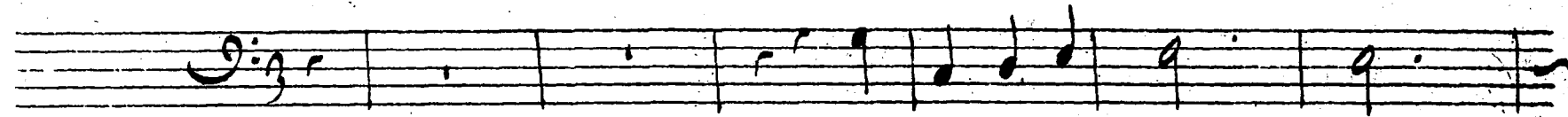
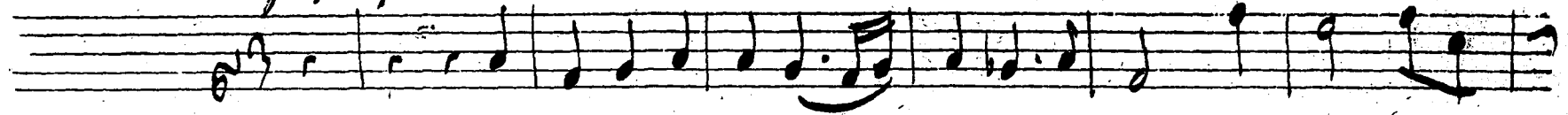

Handwritten musical notation for the first system, consisting of three staves. The top staff is in treble clef with a key signature of one sharp (F#) and contains a complex melodic line with many sixteenth notes and some accidentals. The middle staff is in treble clef with a key signature of one sharp and contains a similar melodic line. The bottom staff is in bass clef with a key signature of one sharp and contains a bass line with dotted rhythms. The system ends with a double bar line and a fermata.

Handwritten musical notation for the second system, consisting of three staves. The top staff is in treble clef with a key signature of one sharp (F#) and contains a complex melodic line with many sixteenth notes and some accidentals. The middle staff is in treble clef with a key signature of one sharp and contains a similar melodic line. The bottom staff is in bass clef with a key signature of one sharp and contains a bass line with dotted rhythms. The system ends with a double bar line and a fermata.

Handwritten musical notation for three staves. The first staff is in treble clef with a 7/8 time signature. It contains a sequence of notes with some accents and a slurred eighth-note passage. The second staff is also in treble clef and continues the melodic line. The third staff is in bass clef and provides a bass line for the piece.

Two empty musical staves, consisting of five lines each, positioned between the first and second systems of notation.

Handwritten musical notation for three staves, concluding with a double bar line. The first staff is in treble clef and features a slur over a group of notes, with a '+' sign above the first note. The second staff is in treble clef and continues the melodic line. The third staff is in bass clef and provides the bass line. The piece ends with a double bar line.

*Chaconne.*

Handwritten musical notation for the first system, consisting of three staves. The top two staves are in treble clef with a 2/4 time signature, featuring complex melodic lines with many beamed notes and slurs. The bottom staff is in bass clef with a 2/4 time signature, showing a simpler bass line. There are some handwritten markings like '+' and 'x' above and below notes.

Handwritten musical notation for the second system, consisting of three staves. The top two staves are in treble clef with a 2/4 time signature, continuing the melodic development with various accidentals and slurs. The bottom staff is in bass clef with a 2/4 time signature, continuing the bass line. There are some handwritten markings like '+' and 'x' above and below notes.



*La Jeune Iris.*

A single staff of handwritten musical notation in 2/4 time. It begins with a treble clef and a key signature of one flat (B-flat). The melody consists of eighth and quarter notes, with some notes marked with an accent (x) and a fermata. The staff ends with a double bar line.

*Ou estes vous aller*

A single staff of handwritten musical notation in 2/4 time, continuing the melody from the first staff. It features similar note values and rests, ending with a double bar line.

A single staff of handwritten musical notation in 2/4 time, likely a bass line or accompaniment. It features a bass clef and a key signature of one flat. The notes are mostly quarter and eighth notes, with some rests.

Two empty musical staves, consisting of five lines each, positioned below the first system.

A single staff of handwritten musical notation in 2/4 time. It begins with a treble clef and a key signature of one flat. The melody consists of quarter and eighth notes, with some notes marked with an accent (x) and a fermata. The staff ends with a double bar line.

A single staff of handwritten musical notation in 2/4 time, continuing the melody from the previous staff. It features similar note values and rests, ending with a double bar line.

A single staff of handwritten musical notation in 2/4 time, likely a bass line or accompaniment. It features a bass clef and a key signature of one flat. The notes are mostly quarter and eighth notes, with some rests.

Two empty musical staves, consisting of five lines each, positioned below the second system.



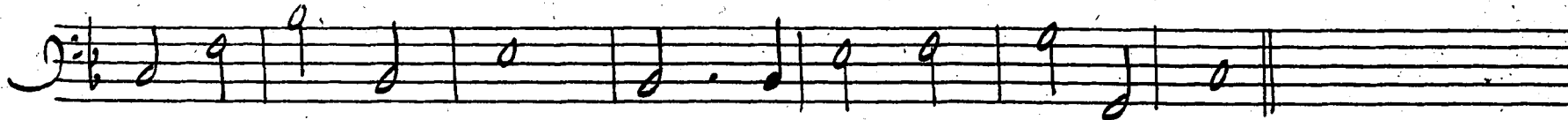
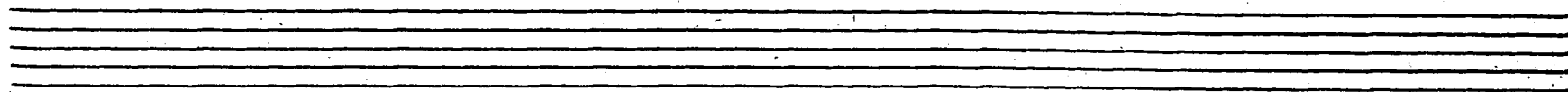
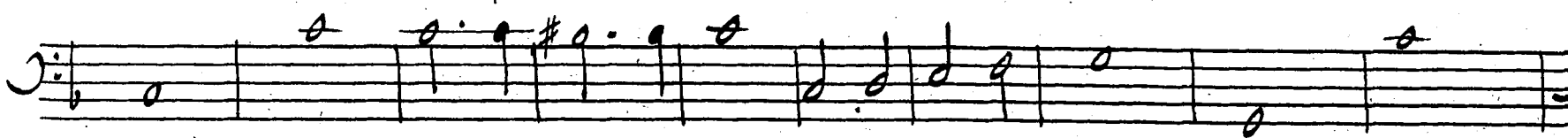
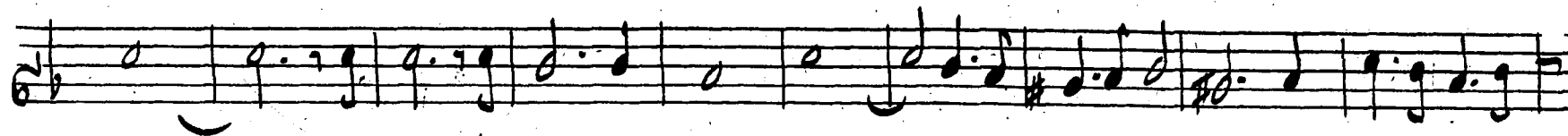
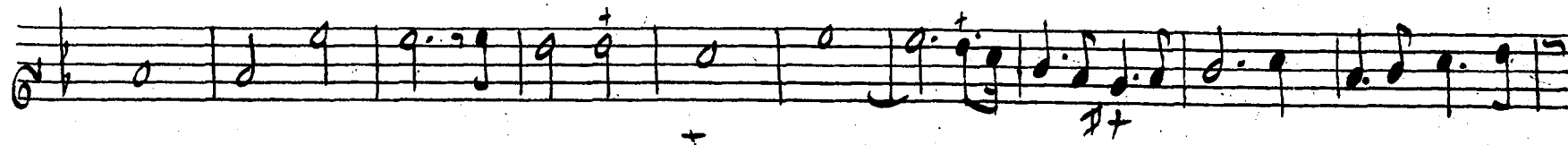

13  
Ahquand reuendra'il

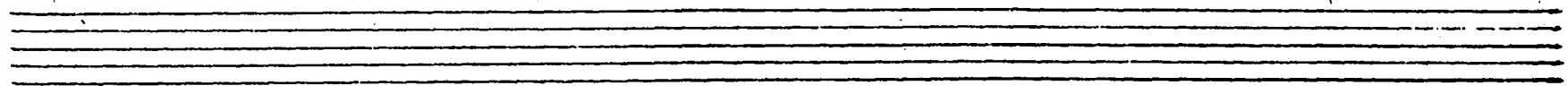
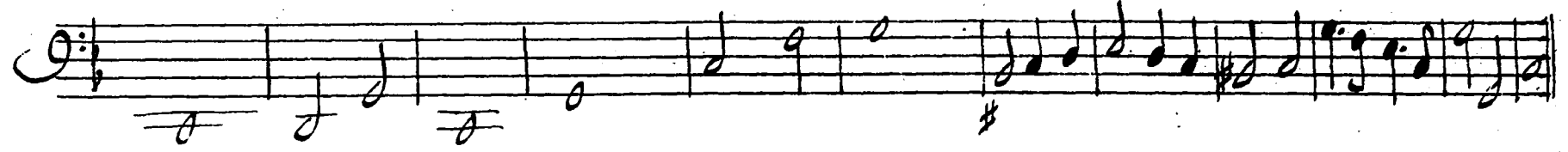
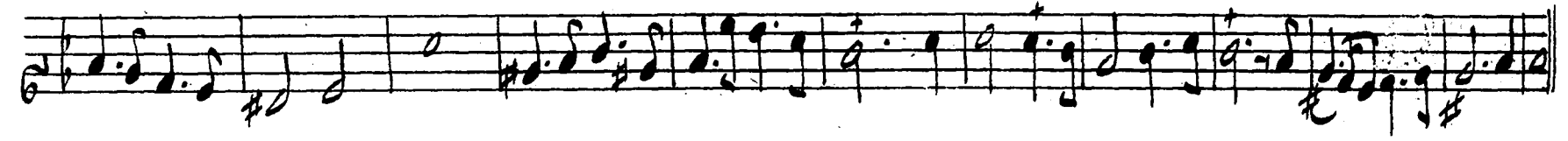
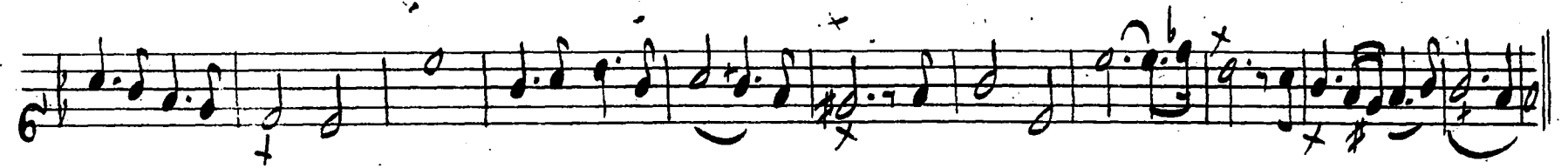
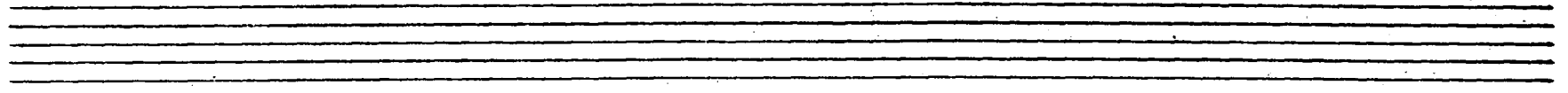
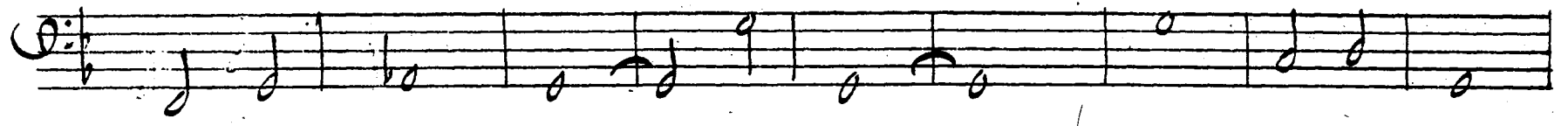
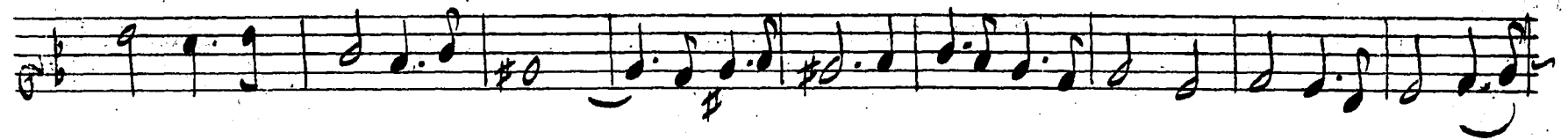

*Symphonic*

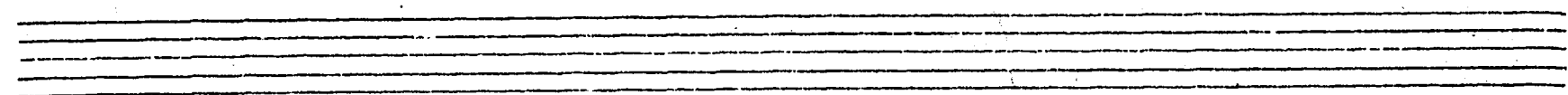
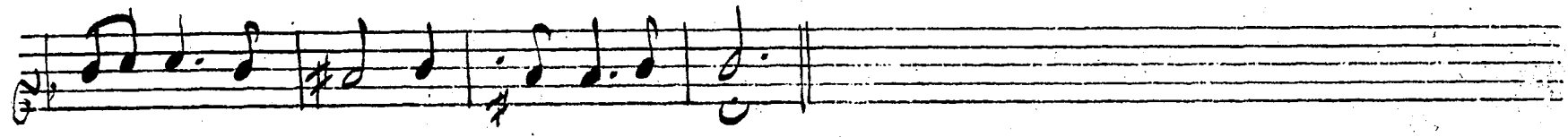
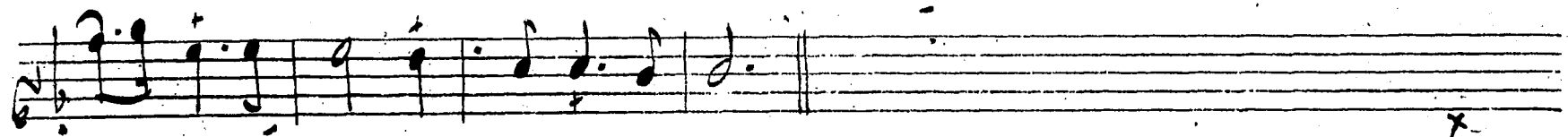
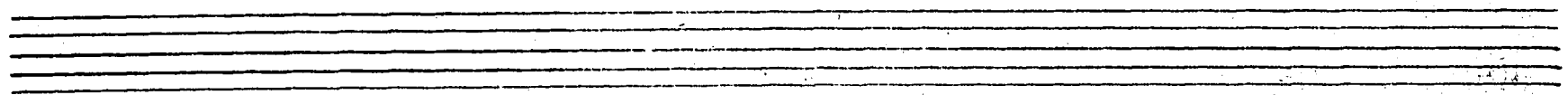
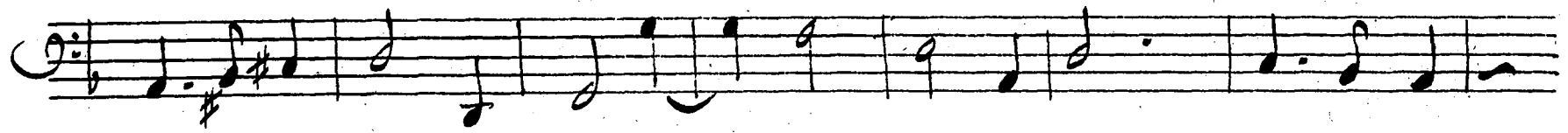
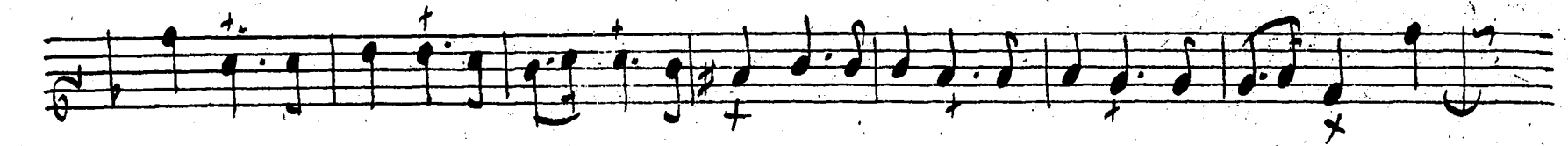

*färubande*

Handwritten musical notation on three staves. The top staff begins with a treble clef and a key signature of one sharp (F#). The music consists of a series of eighth and sixteenth notes, some beamed together, with occasional slurs and accents. The second staff continues the melodic line with similar rhythmic patterns. The third staff features a more complex rhythmic pattern with many beamed sixteenth notes, suggesting a faster or more intricate part of the piece.

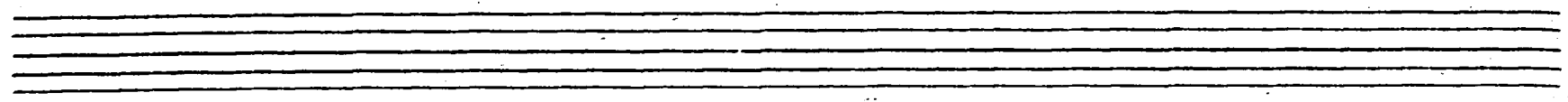

Handwritten musical notation on a single staff, starting with a treble clef and a key signature of one sharp. The notation includes a few notes, some with slurs, and ends with a double bar line.

Handwritten musical notation on a single staff, starting with a treble clef and a key signature of one sharp. The notation includes a few notes, some with slurs, and ends with a double bar line.

Handwritten musical notation on a single staff, starting with a bass clef and a key signature of one sharp. The notation includes a few notes, some with slurs, and ends with a double bar line.

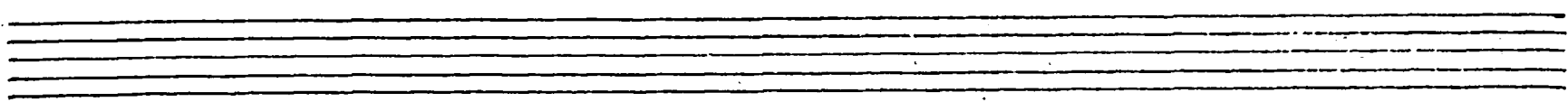

*Symphonie*



Handwritten musical score for the first system, consisting of three staves. The top two staves are in treble clef with a key signature of one sharp (F#) and a common time signature (C). The bottom staff is in bass clef with the same key signature and time signature. The music features a complex melodic line in the upper staves and a more rhythmic accompaniment in the lower staff. There are several accidentals, including naturals and sharps, and some notes are marked with a cross (x). The system concludes with a double bar line.

Handwritten musical score for the second system, consisting of three staves. The top two staves are in treble clef with a key signature of one sharp (F#) and a common time signature (C). The bottom staff is in bass clef with the same key signature and time signature. The music continues from the first system, featuring similar melodic and rhythmic patterns. There are several accidentals, including naturals and sharps, and some notes are marked with a cross (x). The system concludes with a double bar line.

Handwritten musical notation on a single staff, featuring a treble clef, a key signature of two sharps (F# and C#), and a 2/4 time signature. The notation includes various note values such as quarter, eighth, and sixteenth notes, along with rests and accidentals. A large bracket is drawn under the first few notes, and several asterisks are placed above and below the staff.

Handwritten musical notation on a single staff, featuring a treble clef, a key signature of two sharps (F# and C#), and a 2/4 time signature. The notation includes various note values such as quarter, eighth, and sixteenth notes, along with rests and accidentals.

Handwritten musical notation on a single staff, featuring a bass clef, a key signature of two sharps (F# and C#), and a 2/4 time signature. The notation includes various note values such as quarter, eighth, and sixteenth notes, along with rests and accidentals.

Two empty musical staves.

Handwritten musical notation on a single staff, featuring a treble clef, a key signature of two sharps (F# and C#), and a 2/4 time signature. The notation includes various note values such as quarter, eighth, and sixteenth notes, along with rests and accidentals. A double bar line is present.

Handwritten musical notation on a single staff, featuring a treble clef, a key signature of two sharps (F# and C#), and a 2/4 time signature. The notation includes various note values such as quarter, eighth, and sixteenth notes, along with rests and accidentals. A double bar line is present.

Handwritten musical notation on a single staff, featuring a bass clef, a key signature of two sharps (F# and C#), and a 2/4 time signature. The notation includes various note values such as quarter, eighth, and sixteenth notes, along with rests and accidentals. A double bar line is present.

Two empty musical staves.

*Symphonie*

The first system of handwritten musical notation consists of three staves. The top staff begins with a treble clef and a key signature of one sharp (F#). It contains a series of notes, including quarter and eighth notes, with several '+' symbols above the notes. The middle staff continues the melodic line with similar note values and some slurs. The bottom staff provides a bass line with notes and rests, including a semibreve note. The system concludes with a double bar line.

A set of five empty musical staves, consisting of five horizontal lines each, with no notation present.

The second system of handwritten musical notation consists of three staves. The top staff has a treble clef and a key signature of one sharp. It features a melodic line with notes and rests, ending with a double bar line. The middle staff continues the melody with notes and rests, also ending with a double bar line. The bottom staff has a bass clef and a key signature of one sharp, with notes and rests, ending with a double bar line. The system concludes with a double bar line.

A set of five empty musical staves, consisting of five horizontal lines each, with no notation present.

*Gavotte*

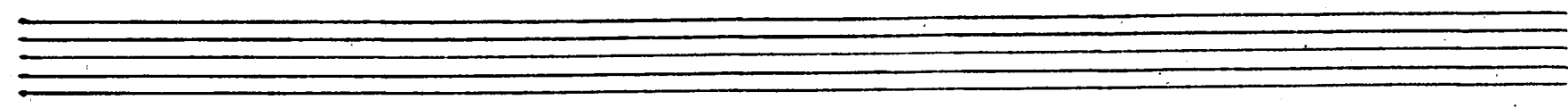
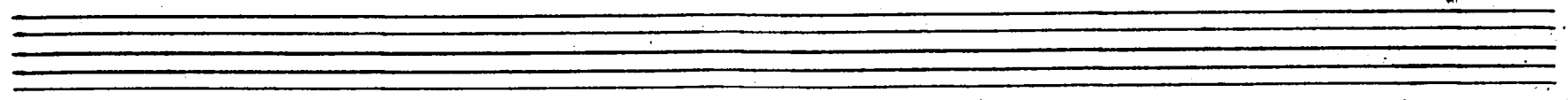
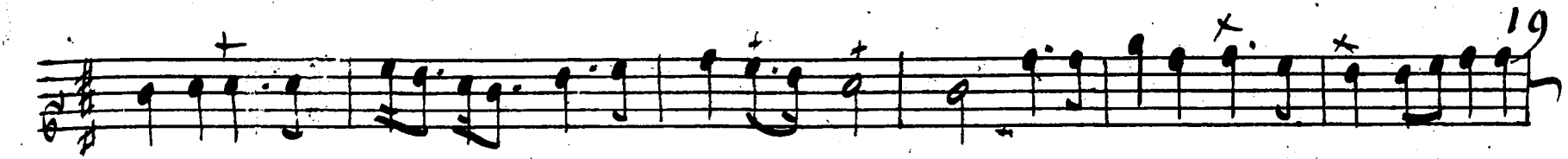

*Meniet*

Handwritten musical notation on a single staff. The key signature has two sharps (F# and C#). The melody consists of quarter and eighth notes. There are two 'x' marks above the notes on the second and eighth measures, and a '+' sign below the note on the fifth measure.

Handwritten musical notation on a single staff, continuing the melody from the first staff. It features quarter and eighth notes in a 2-sharp key signature.

Handwritten musical notation on a single staff, continuing the melody from the first staff. It features quarter and eighth notes in a 2-sharp key signature.

Two empty musical staves.

Handwritten musical notation on a single staff. The key signature has two sharps. The melody includes quarter and eighth notes, with 'x' marks above notes on the seventh and eighth measures.

Handwritten musical notation on a single staff. The key signature has two sharps. The melody includes quarter and eighth notes, with '+' signs below notes on the eighth and ninth measures.

Handwritten musical notation on a single staff. The key signature has two sharps. The melody includes quarter and eighth notes.

Two empty musical staves.

Handwritten musical notation for three staves, measures 1-19. The key signature is D major (two sharps). The first staff begins with a treble clef and a 2/4 time signature. The notation includes various note values (quarter, eighth, and sixteenth notes), rests, and dynamic markings such as 'f' and 'p'. The second and third staves continue the melodic and harmonic development.

An empty musical staff consisting of five horizontal lines.

Handwritten musical notation for one staff, measures 20-21. The key signature is D major. The notation shows two measures, each containing a dotted quarter note followed by a dotted half note, with a fermata over the second measure. A double bar line is present at the end of the second measure.

Handwritten musical notation for one staff, measures 22-23. The key signature is D major. The notation shows two measures, each containing a dotted quarter note followed by a dotted half note, with a fermata over the second measure. A double bar line is present at the end of the second measure.

Handwritten musical notation for one staff, measures 24-25. The key signature is D major. The notation shows two measures, each containing a dotted quarter note followed by a dotted half note, with a fermata over the second measure. A double bar line is present at the end of the second measure.



Handwritten musical notation on a single staff. The key signature is one sharp (F#) and the time signature is 3/4. The word "Merrieb" is written in cursive below the staff. The notation includes several measures with notes, rests, and accidentals (sharps and naturals). There are four small '+' signs above the staff, one above each of the first four measures. The staff ends with a double bar line and a fermata.

Handwritten musical notation on a single staff, continuing the piece. It features a series of eighth and sixteenth notes, some beamed together. The staff concludes with a double bar line and a fermata.

Handwritten musical notation on a single staff, continuing the piece. It features a series of eighth and sixteenth notes, some beamed together. The staff concludes with a double bar line and a fermata.

Two empty musical staves.

Handwritten musical notation on a single staff. The key signature is one sharp (F#) and the time signature is 3/4. The notation includes several measures with notes, rests, and accidentals (sharps and naturals). There are four small '+' signs above the staff, one above each of the first four measures. The staff ends with a double bar line and a fermata.

Handwritten musical notation on a single staff, continuing the piece. It features a series of eighth and sixteenth notes, some beamed together. The staff concludes with a double bar line and a fermata.

Handwritten musical notation on a single staff, continuing the piece. It features a series of eighth and sixteenth notes, some beamed together. The staff concludes with a double bar line and a fermata.

Two empty musical staves.

*Menüet*

24

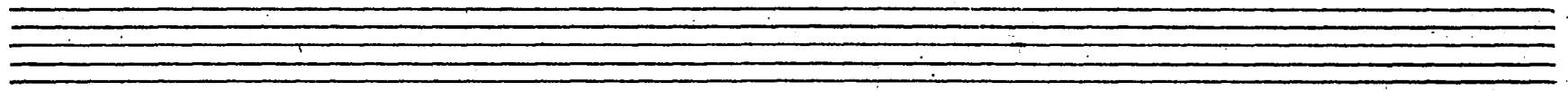
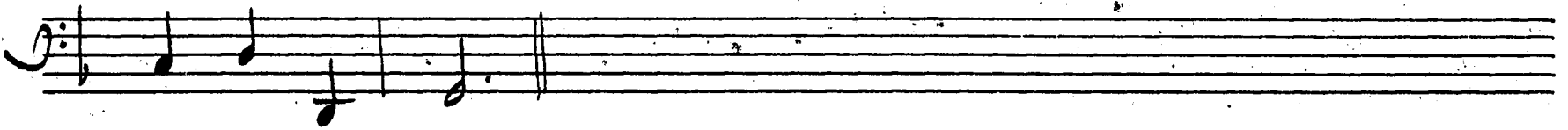
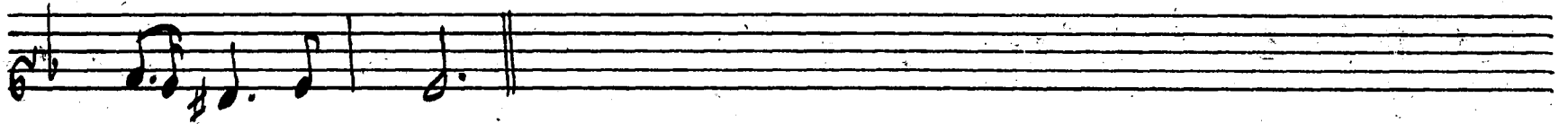
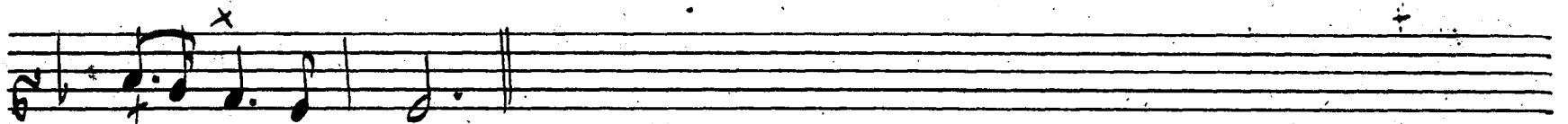
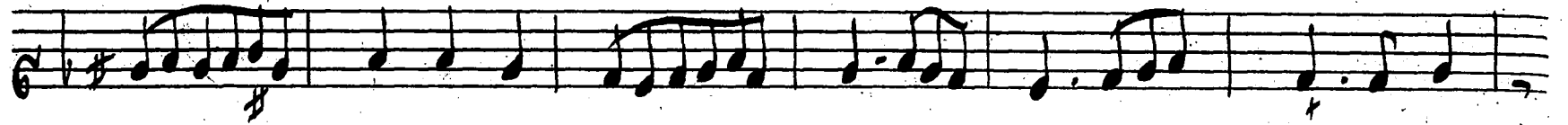

*Symphonie*

Handwritten musical score for three staves. The top staff is in treble clef, the middle in alto clef, and the bottom in bass clef. All three staves share a key signature of one sharp (F#) and a 2/4 time signature. The music consists of a single melodic line with various rhythmic values, including eighth and sixteenth notes, and rests. There are several trill-like ornaments marked with a '+' sign. The notation is fluid and characteristic of 18th or 19th-century manuscript notation.

Two empty musical staves, consisting of five lines each, positioned between the first and second systems of music.

Handwritten musical score for three staves, titled "Gavotte". The top staff is in treble clef, the middle in alto clef, and the bottom in bass clef. The key signature is one sharp (F#) and the time signature is 2/4. The word "Gavotte" is written in cursive on the first staff. The music features a single melodic line with rhythmic patterns, including eighth and sixteenth notes, and rests. Trill-like ornaments marked with a '+' sign are present. The notation is consistent with the first system.

Two empty musical staves, consisting of five lines each, positioned at the bottom of the page.

Handwritten musical notation on a single staff with treble clef, key signature of one sharp (F#), and common time signature. The notation includes various note values, rests, and accidentals. A sharp sign is placed above the staff at the end.

Handwritten musical notation on a single staff with treble clef, key signature of two sharps (F# and C#), and common time signature. The notation includes various note values, rests, and accidentals.

Handwritten musical notation on a single staff with bass clef, key signature of one sharp (F#), and common time signature. The notation includes various note values, rests, and accidentals.

Two empty musical staves.

Handwritten musical notation on a single staff with treble clef, key signature of two sharps (F# and C#), and common time signature. The notation includes a few notes and rests, followed by a double bar line.

Handwritten musical notation on a single staff with treble clef, key signature of two sharps (F# and C#), and common time signature. The notation includes a few notes and rests, followed by a double bar line.

Handwritten musical notation on a single staff with bass clef, key signature of one sharp (F#), and common time signature. The notation includes a few notes and rests, followed by a double bar line.

Two empty musical staves.

*Menüet*

Handwritten musical notation for the first system, consisting of three staves. The top staff has a treble clef and a key signature of one sharp (F#). The middle and bottom staves have a bass clef and a key signature of one sharp (F#). The notation includes various note values, rests, and some markings above the notes.

Two empty musical staves.

Handwritten musical notation for the second system, consisting of three staves. The top staff has a treble clef and a key signature of one sharp (F#). The middle and bottom staves have a bass clef and a key signature of one sharp (F#). The notation includes various note values, rests, and some markings above the notes.

Two empty musical staves.



*Les Contrefaiseurs*

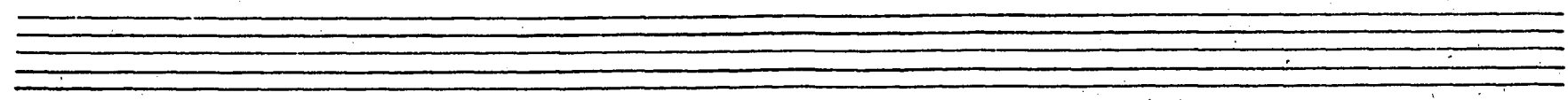
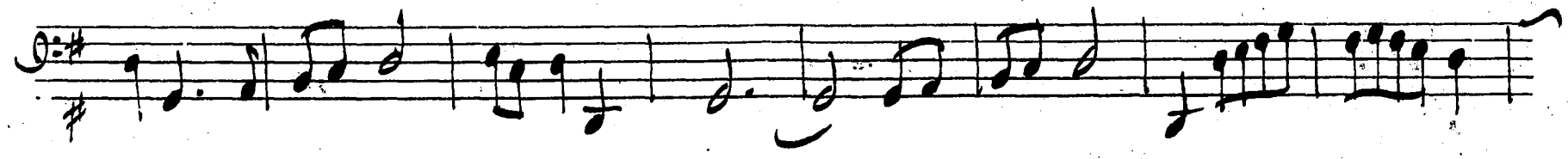
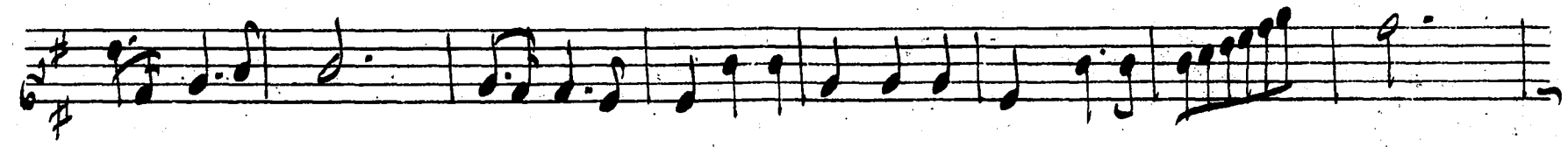
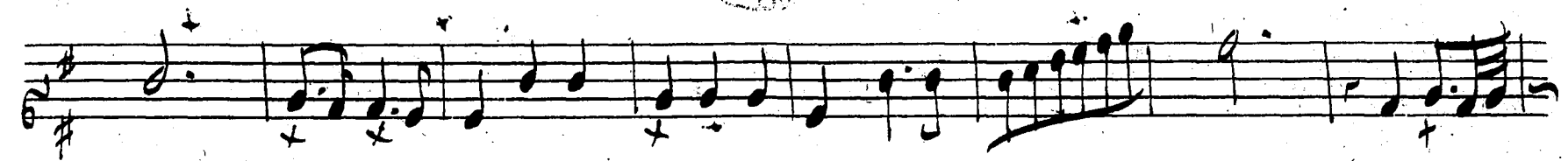
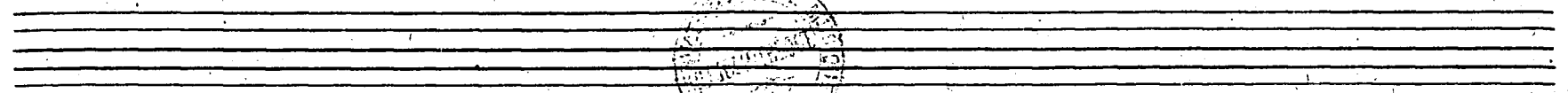
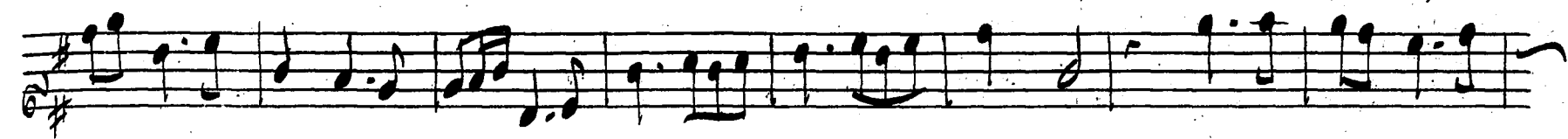
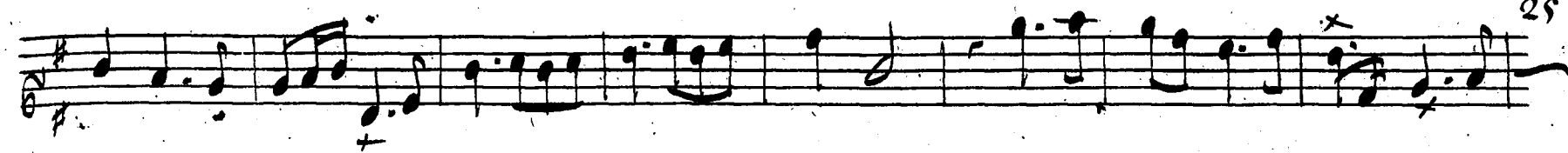

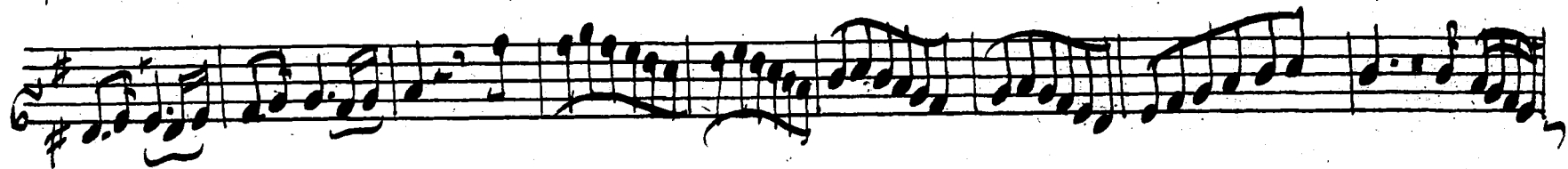
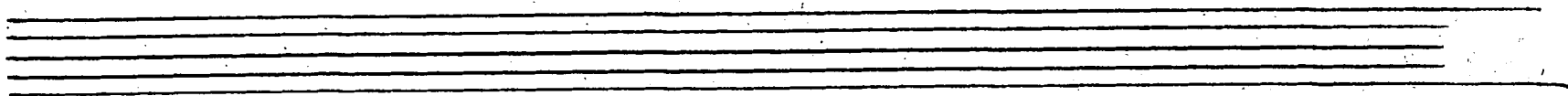
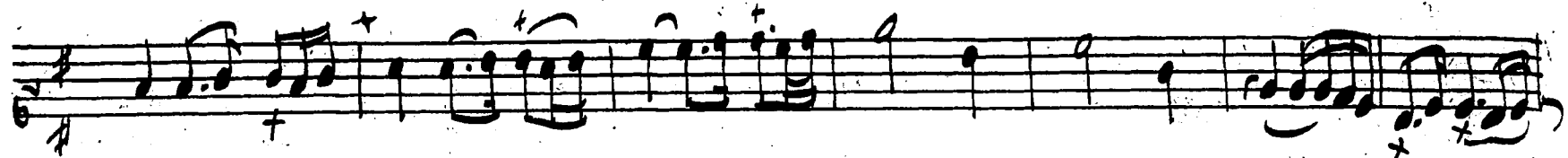

Handwritten musical score for three staves in G major, 6/8 time. The top two staves are treble clef, and the bottom staff is bass clef. The music features eighth and sixteenth notes with various ornaments and slurs.

Two empty musical staves.

Handwritten musical score for two staves in G major, 3/4 time. The top staff is treble clef and the bottom staff is bass clef. The word "symphonie" is written in cursive below the first staff.

Handwritten musical score for one staff in G major, 3/4 time, treble clef.

Handwritten musical score for one staff in G major, 3/4 time, bass clef.

Two empty musical staves.

This image shows a handwritten musical score on a page with six staves of music and two empty staves. The notation is in a single system, with each staff containing a line of music. The first staff begins with a treble clef and a key signature of one flat (B-flat). The music consists of eighth and sixteenth notes, with some notes marked with a '+' sign. The second staff continues the melody, featuring a double bar line. The third staff shows a more complex rhythmic pattern with many sixteenth notes. The fourth staff is empty. The fifth staff continues the melody with various note values and rests. The sixth staff concludes the piece with a final cadence. The handwriting is clear and legible, typical of a composer's manuscript.

The first system of handwritten musical notation consists of two staves. The upper staff is in treble clef and contains a melodic line with various note values, including quarter and eighth notes, and rests. It features several accidentals, including natural signs, flats, and a sharp sign. The lower staff is in bass clef and provides a harmonic accompaniment with notes and rests. A double bar line is present at the end of the system.

A set of four empty musical staves, consisting of two five-line staves stacked on top of each other.

The second system of handwritten musical notation consists of two staves. The upper staff is in treble clef and contains a melodic line with various note values, including quarter and eighth notes, and rests. It features several accidentals, including natural signs, flats, and a sharp sign. The lower staff is in bass clef and provides a harmonic accompaniment with notes and rests. A double bar line is present at the end of the system.

A set of four empty musical staves, consisting of two five-line staves stacked on top of each other.

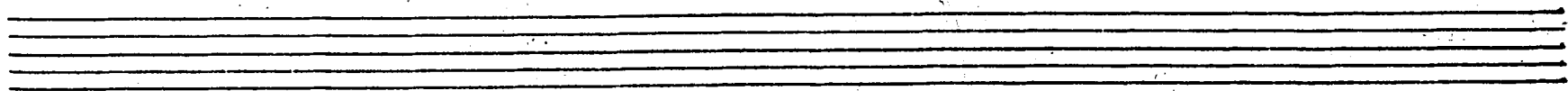
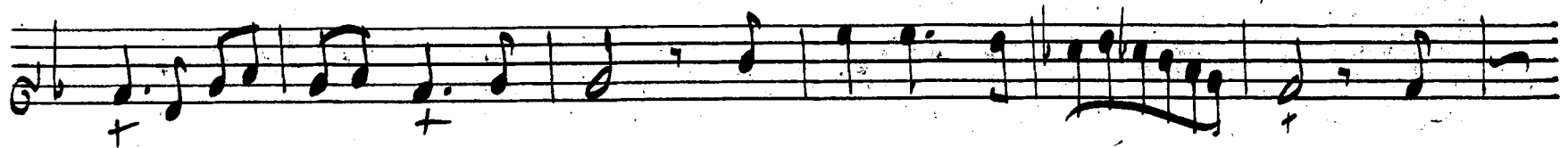
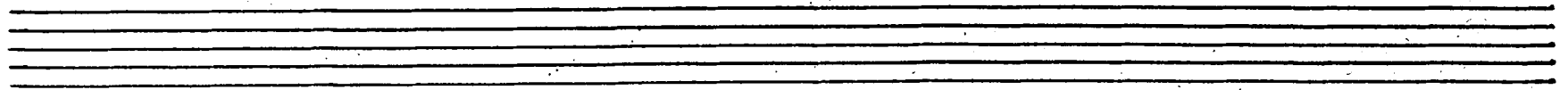

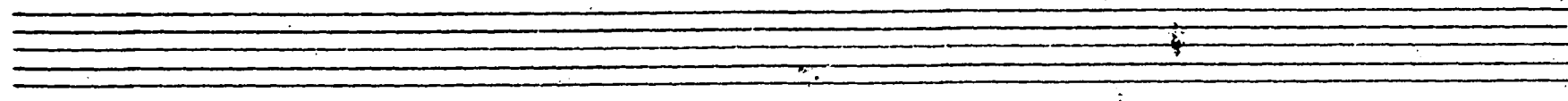
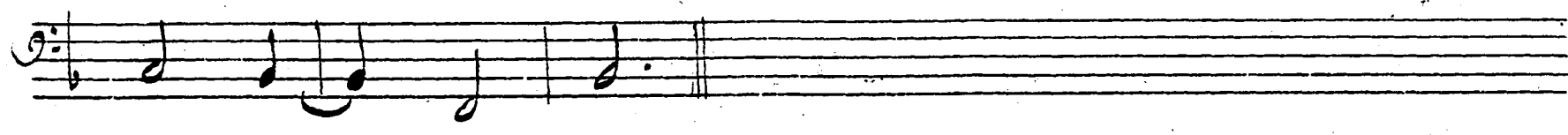
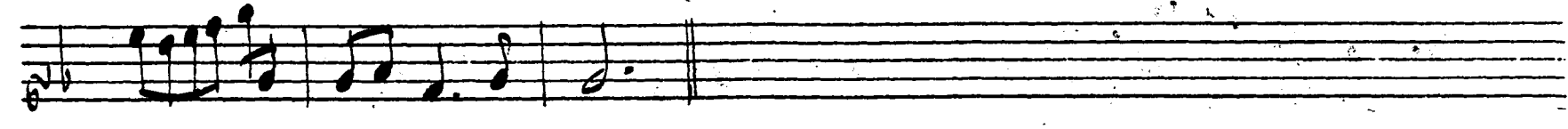
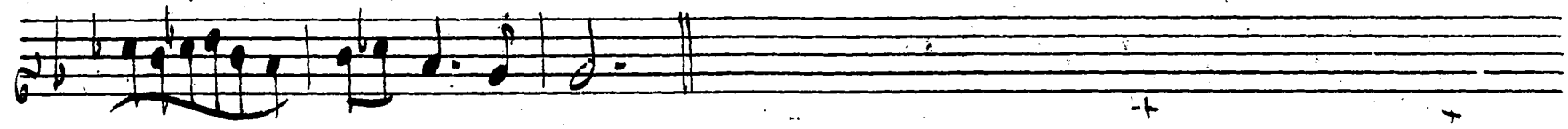
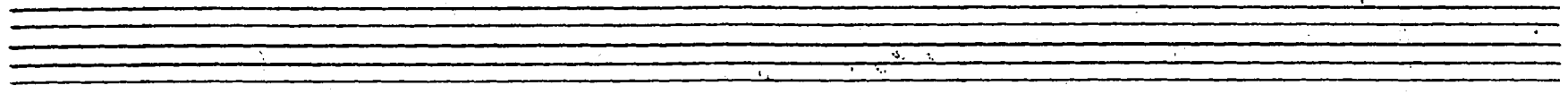



*Gavotte*

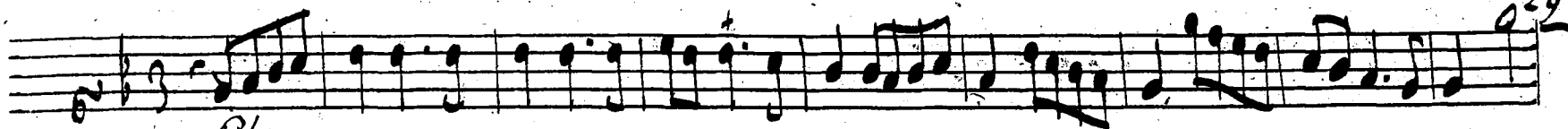

*Chaconne*

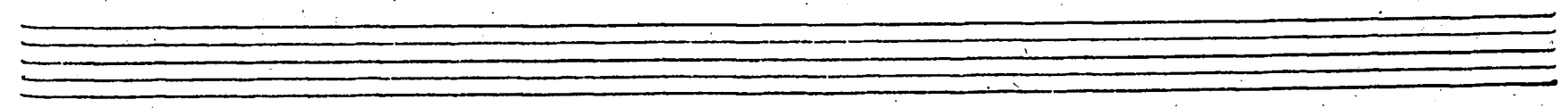
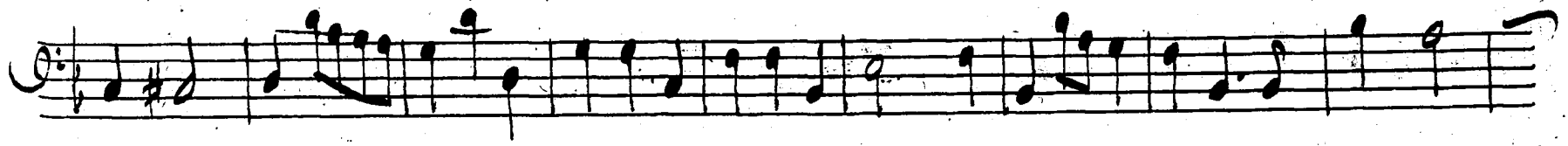
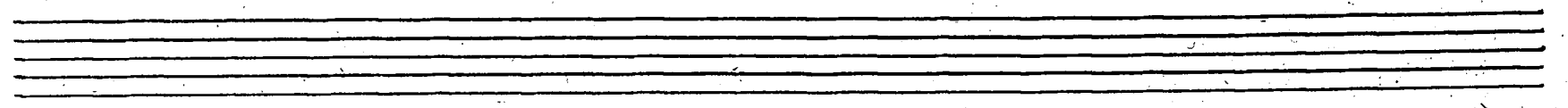
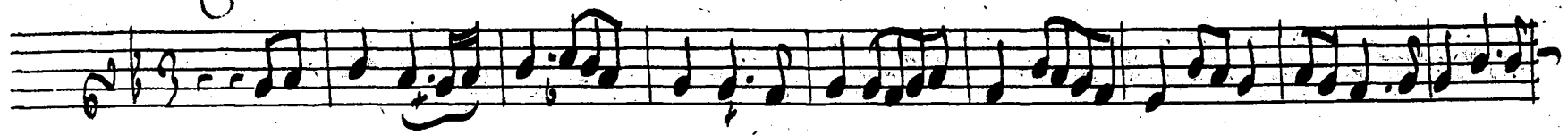

The first system of the handwritten musical score consists of three staves. The top staff is in treble clef with a key signature of one flat (B-flat) and a common time signature. It begins with a treble clef, a flat sign, and a common time signature. The melody features a series of eighth and sixteenth notes, with some beamed passages. The middle staff is also in treble clef with a one-flat key signature and common time, containing a more active melodic line with frequent sixteenth-note runs. The bottom staff is in bass clef with a one-flat key signature and common time, providing a steady accompaniment of quarter and eighth notes. The system concludes with a double bar line.

The second system of the handwritten musical score consists of three staves. The top staff is in treble clef with a key signature of two sharps (F# and C#) and a common time signature. It begins with a treble clef, two sharp signs, and a common time signature. The melody continues with complex rhythmic patterns, including many beamed sixteenth notes. The middle staff is in treble clef with a two-sharp key signature and common time, featuring a highly rhythmic and melodic line with many sixteenth notes. The bottom staff is in bass clef with a two-sharp key signature and common time, providing a rhythmic accompaniment with eighth and quarter notes. The system concludes with a double bar line.

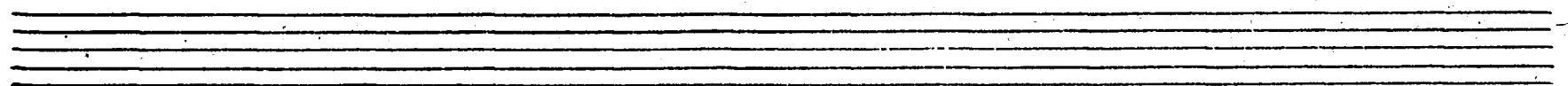
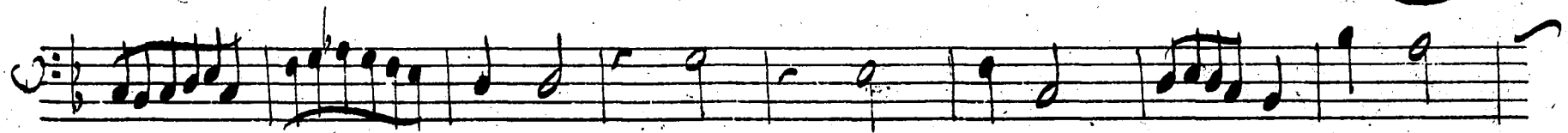
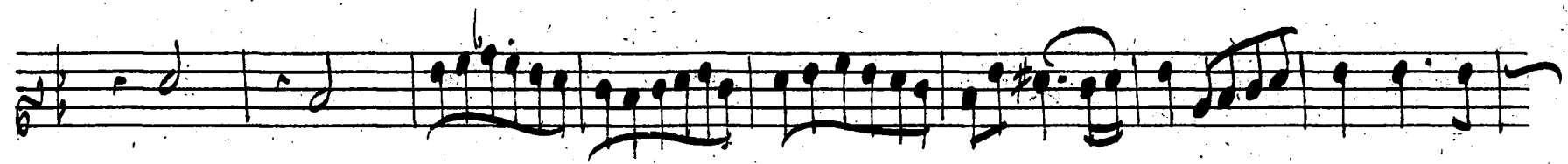
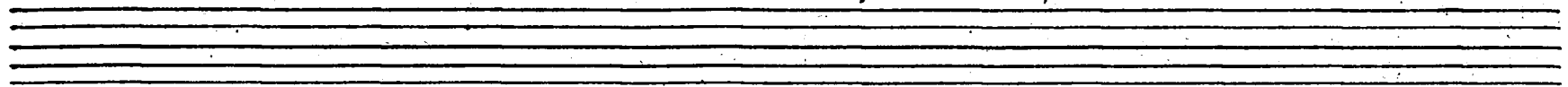

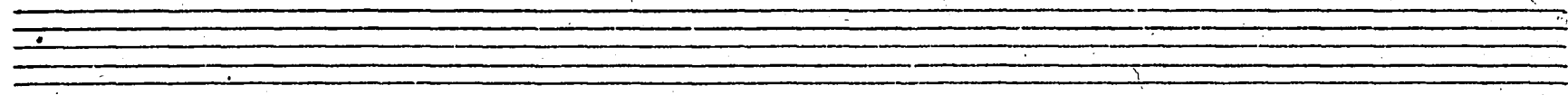
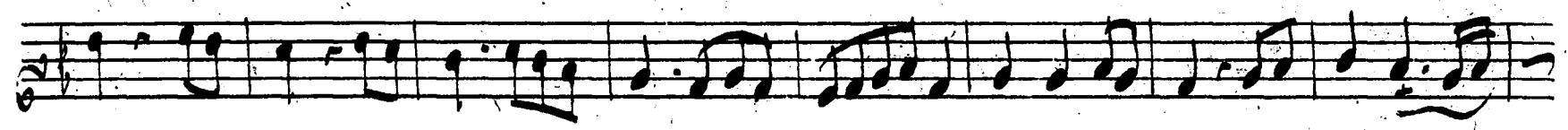

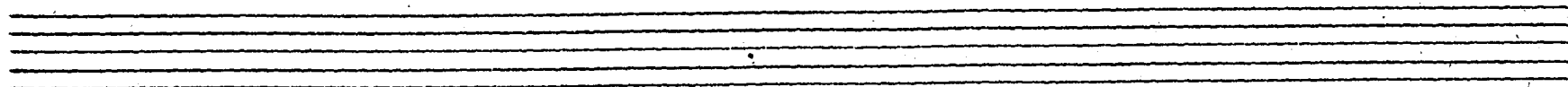
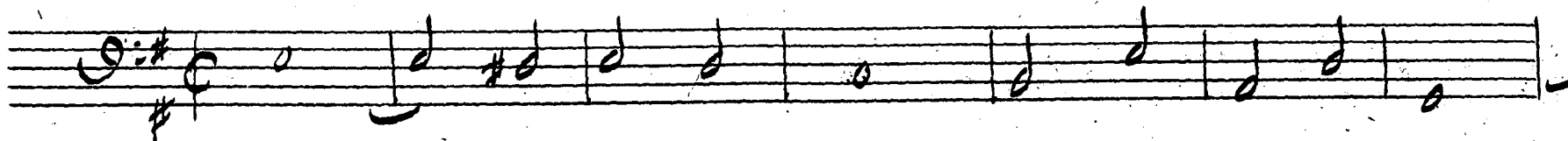
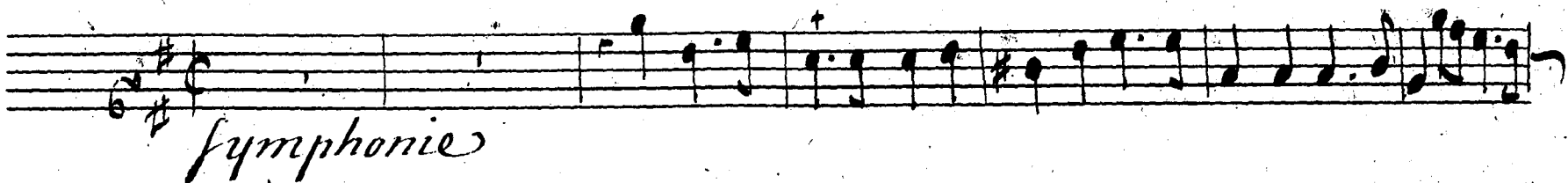
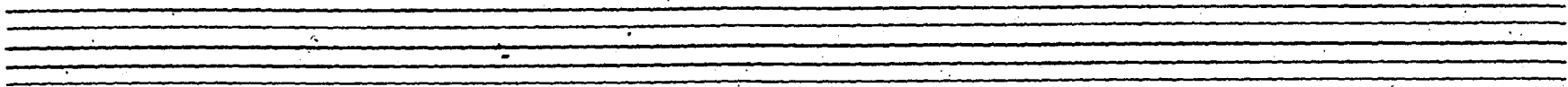
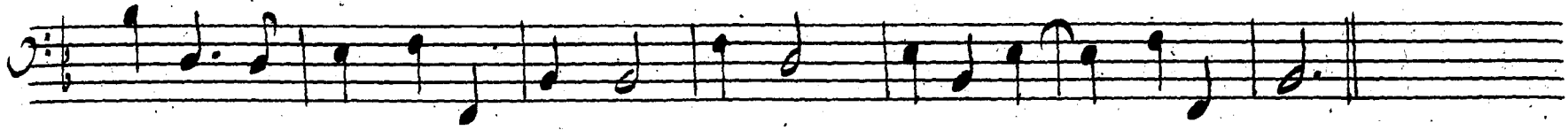

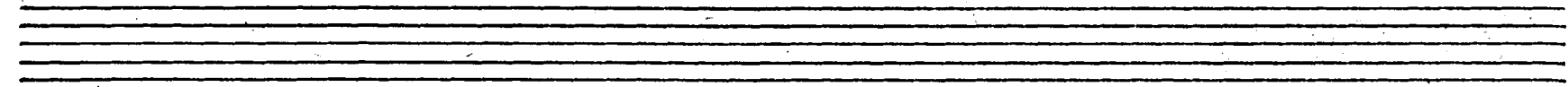
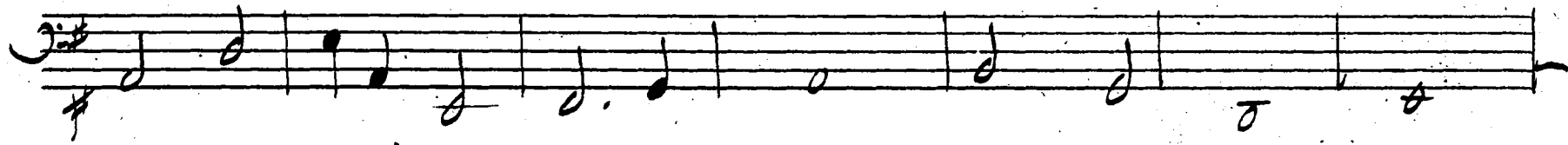
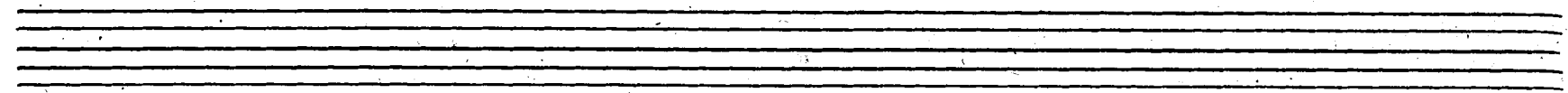
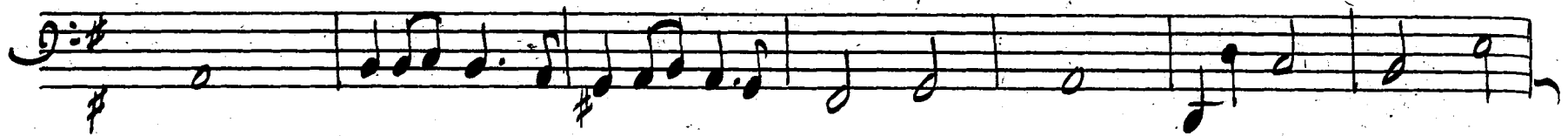
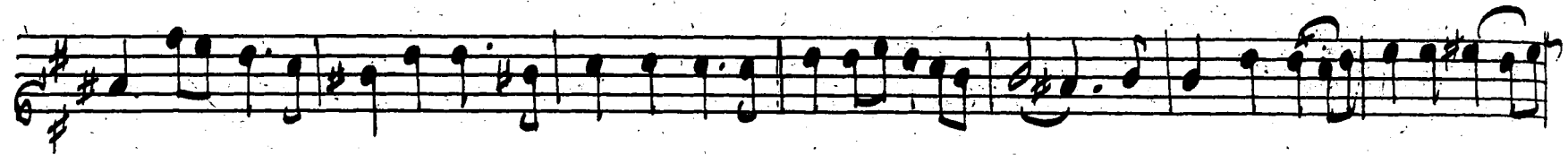

Handwritten musical notation on a single staff, featuring a treble clef, a key signature of two sharps (F# and C#), and a series of notes including quarter, eighth, and sixteenth notes. The notation ends with a double bar line and a fermata.

Handwritten musical notation on a single staff, featuring a treble clef, a key signature of two sharps, and notes including quarter and eighth notes.

Handwritten musical notation on a single staff, featuring a bass clef, a key signature of two sharps, and notes including quarter and eighth notes.

Two empty musical staves.

Handwritten musical notation on a single staff, featuring a treble clef, a key signature of two sharps, and a complex melodic line with many sixteenth notes and some grace notes.

Handwritten musical notation on a single staff, featuring a treble clef, a key signature of two sharps, and notes including quarter and eighth notes.

Handwritten musical notation on a single staff, featuring a bass clef, a key signature of two sharps, and notes including quarter and eighth notes.

Two empty musical staves.



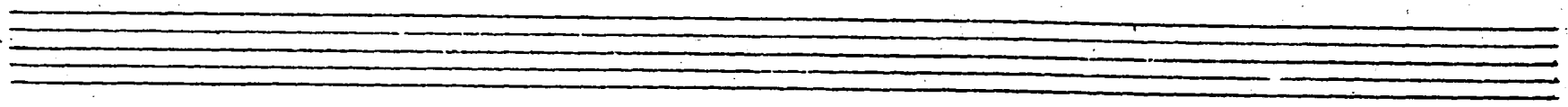
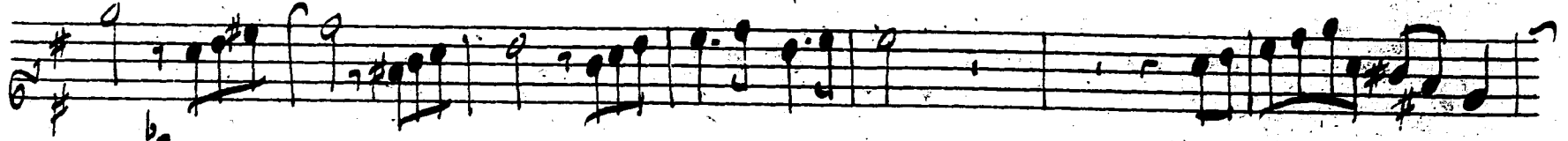
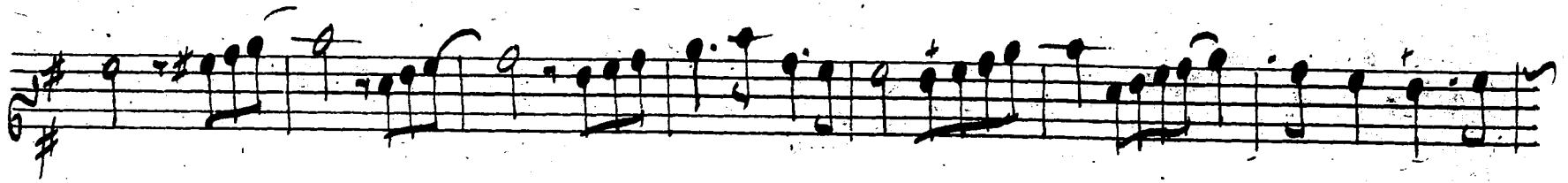
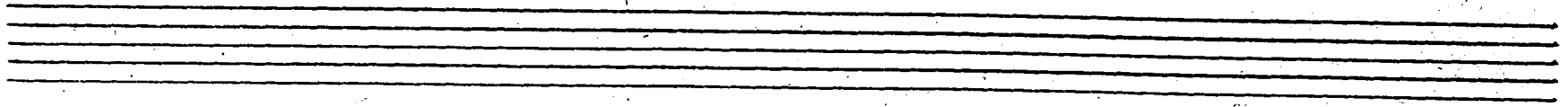
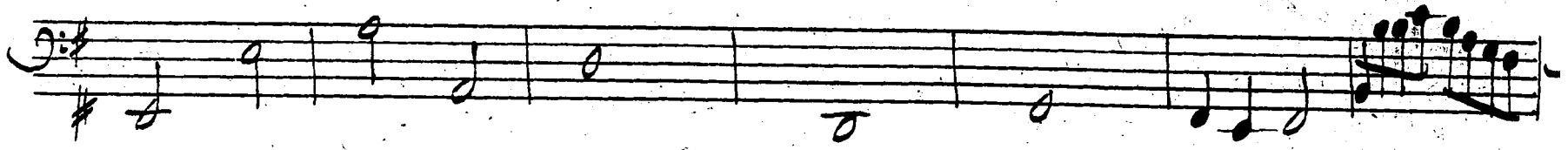
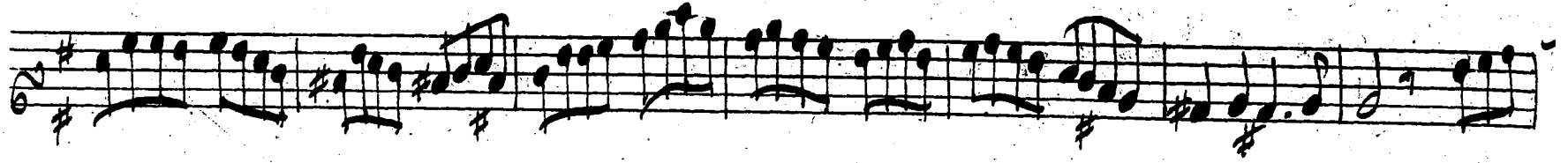

This page contains six systems of musical notation, each consisting of a single staff with a treble clef and a key signature of one sharp (F#). The notation is handwritten and includes various rhythmic values such as eighth, sixteenth, and thirty-second notes, as well as rests and accidentals. The first system is the most densely written, featuring many sixteenth and thirty-second notes. The second system has fewer notes, with some longer note values. The third system is a complex, fast-moving passage with many sixteenth notes. The fourth system is a single staff with a treble clef and a key signature of one sharp. The fifth system is a single staff with a treble clef and a key signature of one sharp. The sixth system is a single staff with a treble clef and a key signature of one sharp. There are two empty staves at the bottom of the page.

Handwritten musical notation on three staves. The first staff begins with a treble clef, a key signature of two sharps (F# and C#), and a common time signature (C). The second staff begins with an alto clef and the same key signature. The third staff begins with a bass clef and the same key signature. The notation includes various note values, rests, and accidentals.

Handwritten musical notation on three staves. The first staff begins with a treble clef, a key signature of two sharps (F# and C#), and a common time signature (C). The word "symphonie" is written in cursive below the first staff. The second staff begins with an alto clef and the same key signature. The third staff begins with a bass clef and the same key signature. The notation includes various note values, rests, and accidentals.

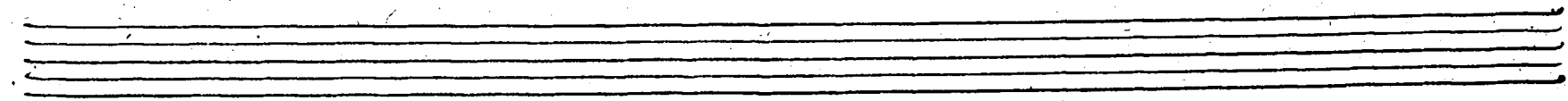
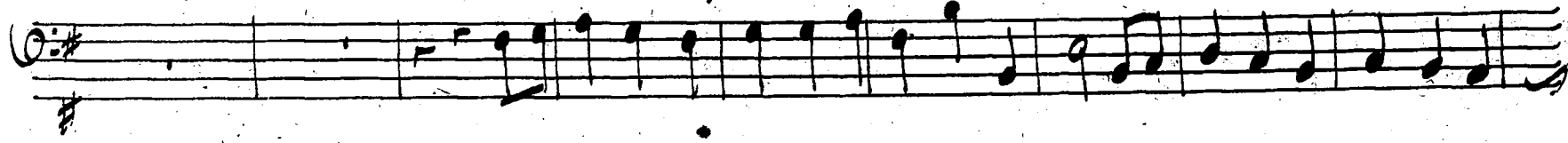
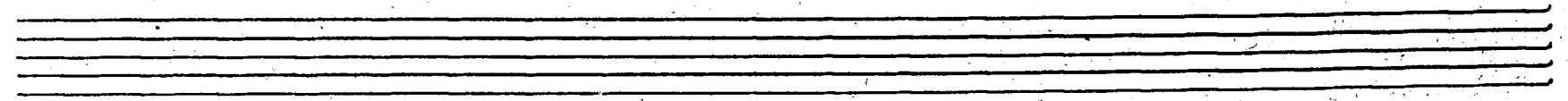
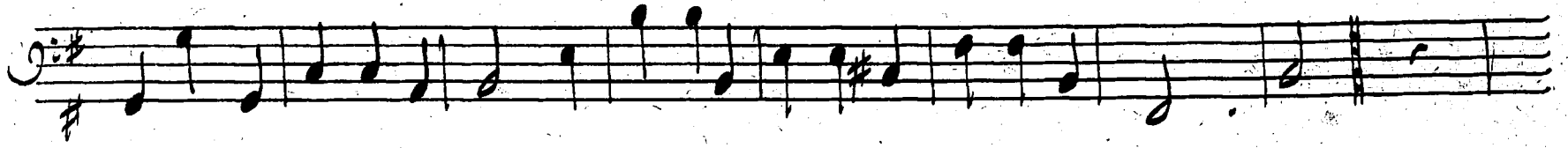

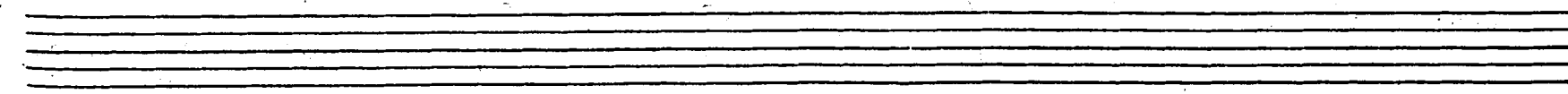
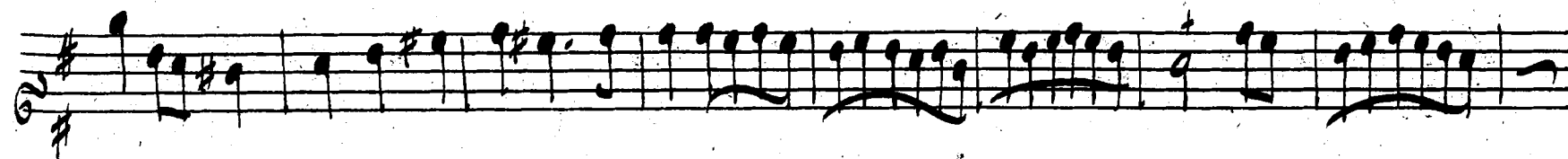
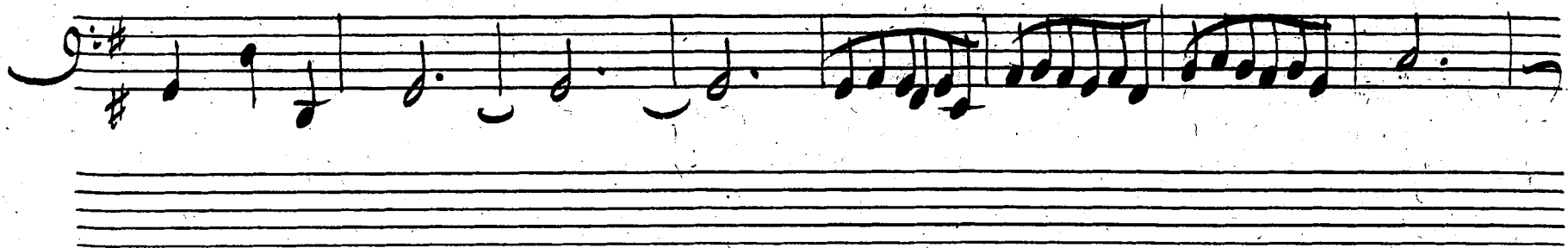

Handwritten musical notation for the first system, consisting of three staves. The top staff is in treble clef with a key signature of one sharp (F#) and a 2/4 time signature. The middle staff is in treble clef with a key signature of two sharps (F# and C#). The bottom staff is in bass clef with a key signature of one sharp (F#). The music consists of several measures of notes and rests, ending with a double bar line.

Handwritten musical notation for the second system, consisting of three staves. The top staff is in treble clef with a key signature of one sharp (F#) and a 2/4 time signature. The middle staff is in treble clef with a key signature of one sharp (F#) and a 2/4 time signature. The bottom staff is in bass clef with a key signature of one sharp (F#). The word "Gavotte" is written in cursive on the first staff. The music consists of several measures of notes and rests, ending with a double bar line.

Handwritten musical notation for three staves. The first two staves are in treble clef, and the third is in bass clef. The key signature is one sharp (F#). The notation includes various rhythmic values such as eighth and sixteenth notes, often beamed together. There are also some accidentals and dynamic markings like '+' and '1'.

A set of five empty musical staves.

Handwritten musical notation for three staves, each containing a single musical phrase. The first two staves are in treble clef, and the third is in bass clef. The key signature is one sharp (F#). Each phrase is marked with a slur and ends with a double bar line.

Handwritten musical notation on a single staff. The key signature is one sharp (F#) and the time signature is 3/4. The word "Menuet" is written in cursive below the staff. The notation includes quarter notes, eighth notes, and a sixteenth-note run. A fermata is placed over the final note. The number "35" is written at the end of the staff.

Handwritten musical notation on a single staff, continuing the piece. It features similar rhythmic patterns and melodic lines as the first staff, ending with a fermata.

Handwritten musical notation on a single staff, continuing the piece. It features similar rhythmic patterns and melodic lines as the first staff, ending with a fermata.

Two empty musical staves.

Handwritten musical notation on a single staff. The key signature is one sharp (F#) and the time signature is 3/4. The notation includes quarter notes, eighth notes, and a sixteenth-note run. A fermata is placed over the final note.

Handwritten musical notation on a single staff, continuing the piece. It features similar rhythmic patterns and melodic lines as the first staff, ending with a fermata.

Handwritten musical notation on a single staff, continuing the piece. It features similar rhythmic patterns and melodic lines as the first staff, ending with a fermata.

Two empty musical staves.



*Symphonie*

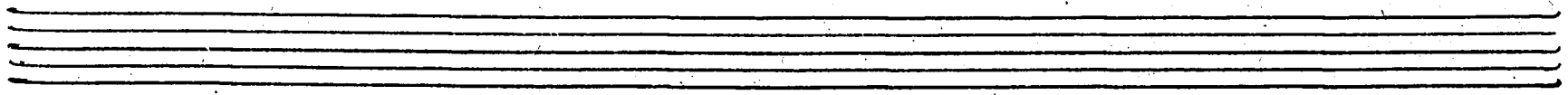
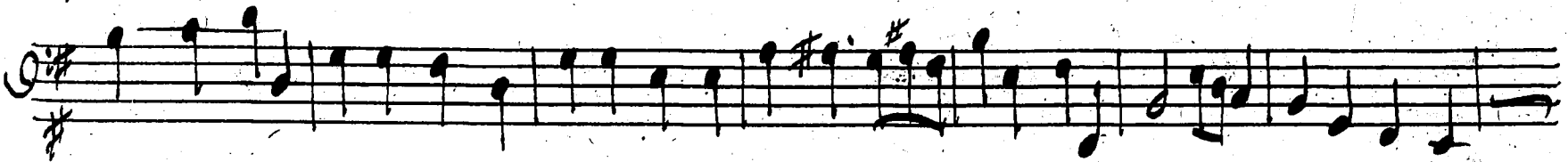
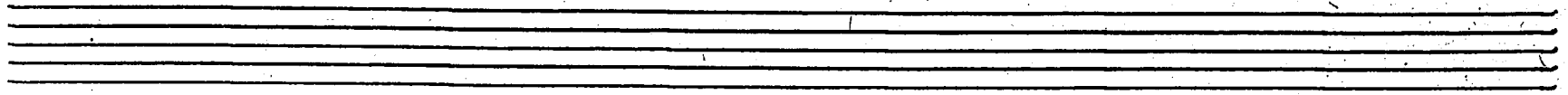
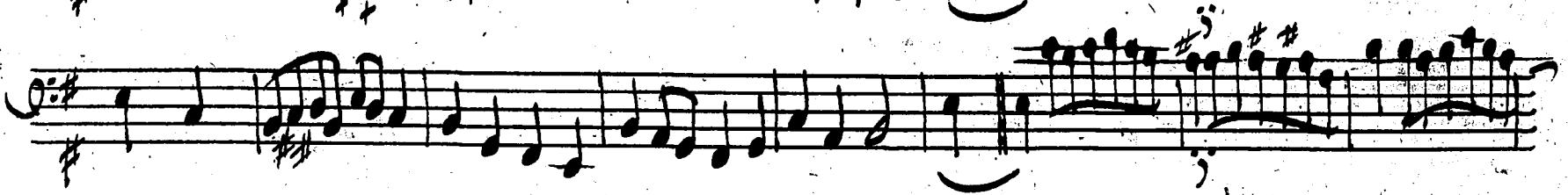
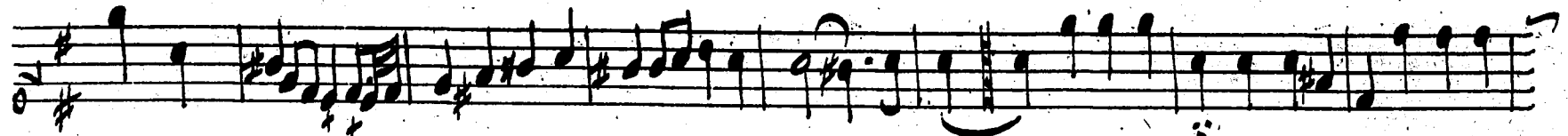

Handwritten musical score for three staves. The top staff is in treble clef, the middle in treble clef, and the bottom in bass clef. The key signature is one sharp (F#). The music consists of several measures of notes, with a large slur encompassing the final measures of each staff. The notation includes eighth and sixteenth notes, rests, and a double bar line at the end of each staff.

Handwritten musical score for three staves. The top staff is in treble clef, the middle in treble clef, and the bottom in bass clef. The key signature is one sharp (F#). The word "Symphonie" is written in cursive on the first staff. The music consists of several measures of notes, with a large slur encompassing the final measures of each staff. The notation includes eighth and sixteenth notes, rests, and a double bar line at the end of each staff.

The first system of handwritten musical notation consists of three staves. The top staff is in treble clef, the middle in treble clef, and the bottom in bass clef. The key signature is one sharp (F#). The music features a variety of note values, including eighth and sixteenth notes, and rests. There are several slurs and ties used throughout the system.

Two empty musical staves, consisting of five lines each, positioned between the first and second systems of music.

The second system of handwritten musical notation also consists of three staves. The top staff is in treble clef, the middle in treble clef, and the bottom in bass clef. The key signature is one sharp (F#). The music continues with similar note values and rests as the first system, including slurs and ties. The system concludes with double bar lines on each staff.

Two empty musical staves, consisting of five lines each, positioned at the bottom of the page.

*Menuet*

Handwritten musical notation for the first system, consisting of three staves. The top staff uses a treble clef, the middle a treble clef, and the bottom a bass clef. The key signature is one sharp (F#) and the time signature is 3/4. The notation includes various note values, rests, and slurs.

A set of three empty musical staves.

Handwritten musical notation for the second system, consisting of two staves with treble clefs. The key signature is one sharp (F#) and the time signature is 3/4. The notation includes various note values and rests.

Handwritten musical notation for the third system, consisting of two staves with treble clefs. The key signature is one sharp (F#) and the time signature is 3/4. The notation includes various note values and rests.

Handwritten musical notation for the fourth system, consisting of two staves with treble clefs. The key signature is one sharp (F#) and the time signature is 3/4. The notation includes various note values and rests.

A set of three empty musical staves.

*farabande*

Handwritten musical notation on three staves. The first staff begins with a treble clef and a key signature of one flat. The music consists of a series of notes, including quarter, eighth, and sixteenth notes, with some beamed together. The second and third staves continue the melodic line with similar rhythmic patterns and some slurs.

Two empty musical staves, consisting of five horizontal lines each, positioned between the first and second systems of notation.

Handwritten musical notation on a single staff. It features a treble clef and a key signature of one flat. The notation includes a series of notes, with a large slur underneath the final two notes.

Handwritten musical notation on a single staff. It features a treble clef and a key signature of one flat. The notation includes a series of notes, with a large slur underneath the final two notes.

Handwritten musical notation on a single staff. It features a treble clef and a key signature of one flat. The notation includes a series of notes, with a large slur underneath the final two notes.

Two empty musical staves, consisting of five horizontal lines each, positioned at the bottom of the page.



*Meniett*

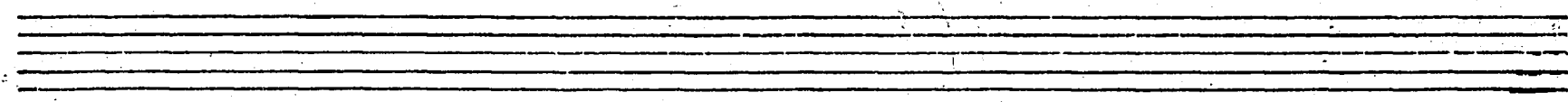
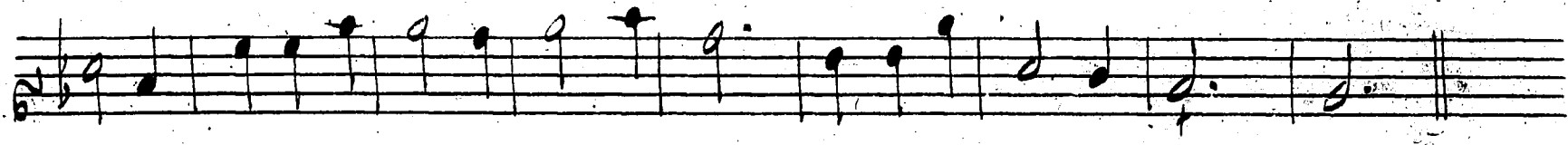
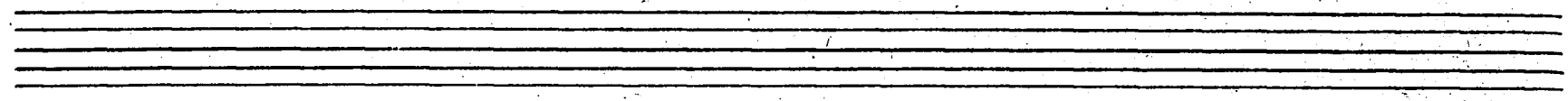
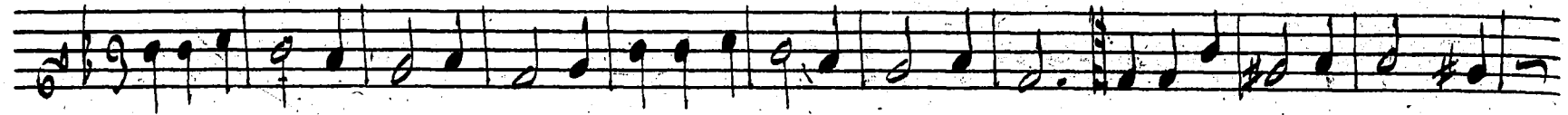



*Rondeau*

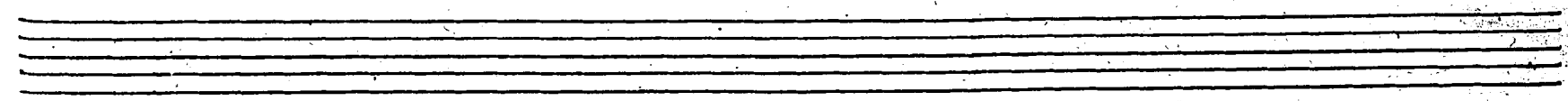
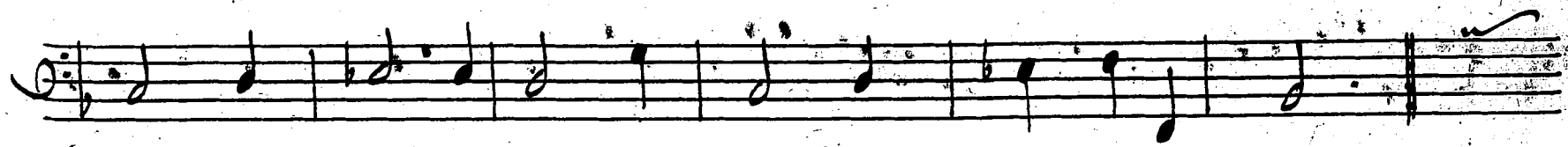
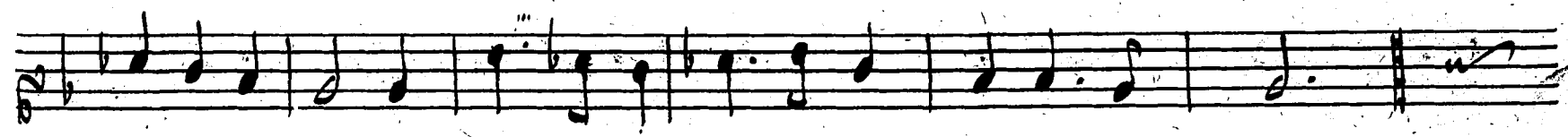
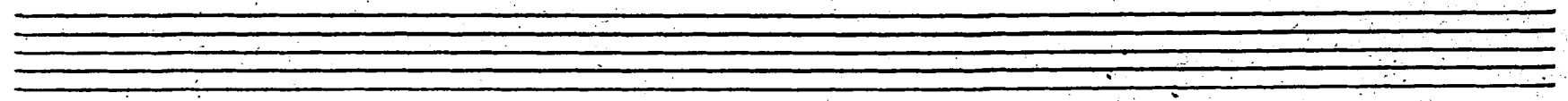

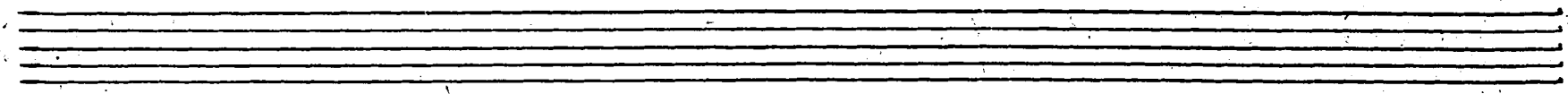
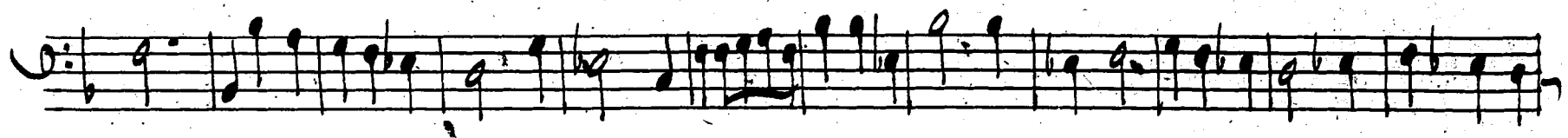
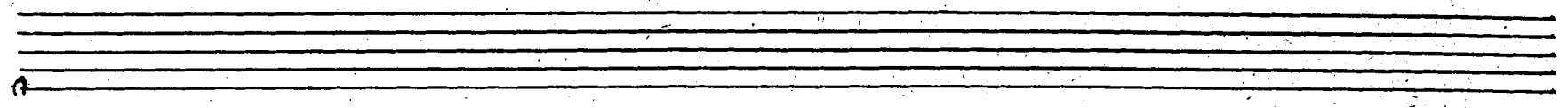

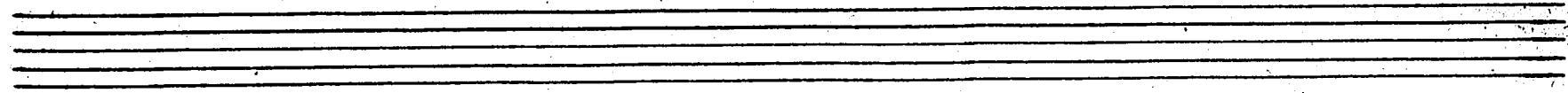
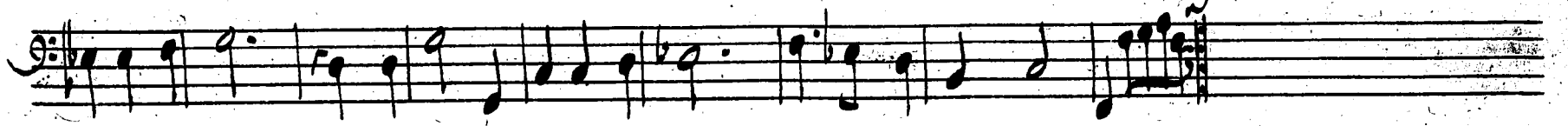
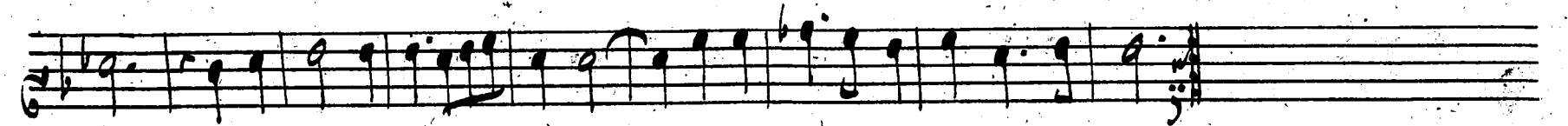
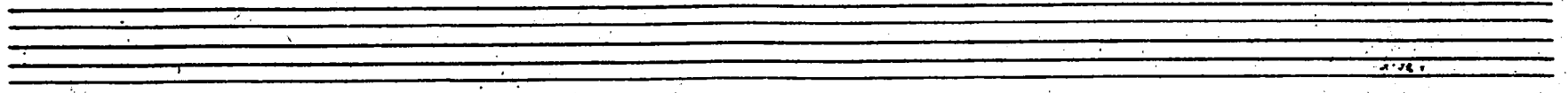
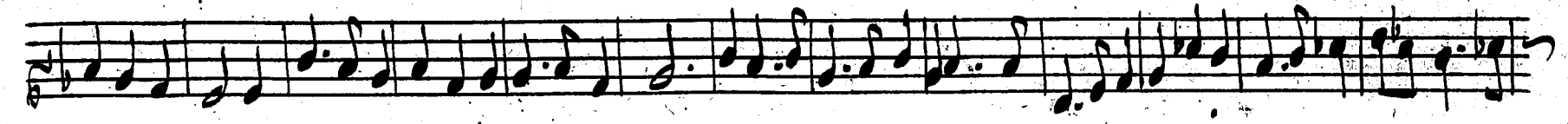

*Symphonie*

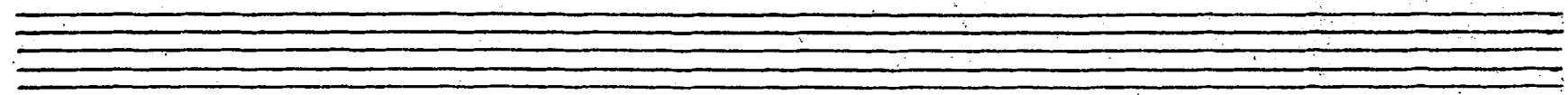
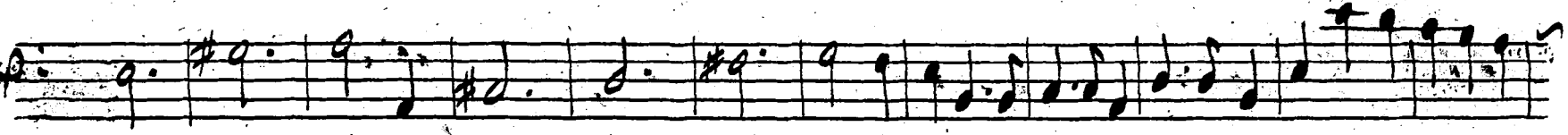
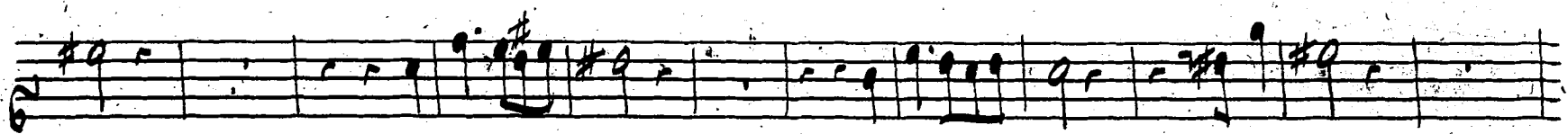
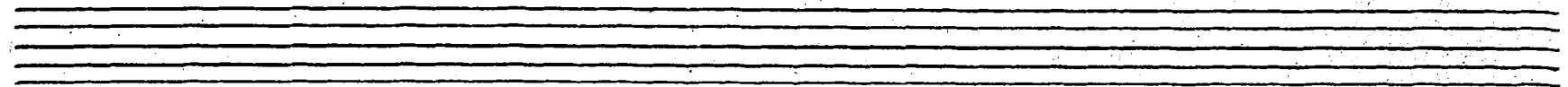
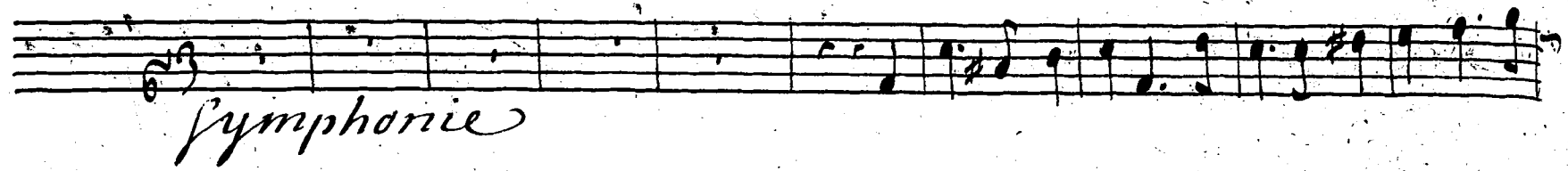

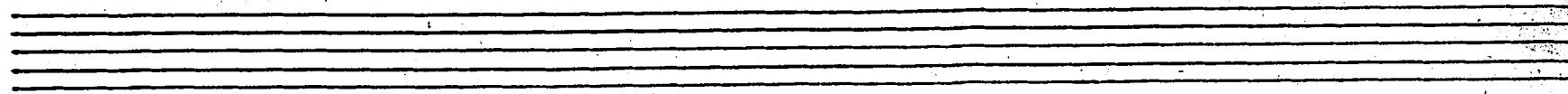
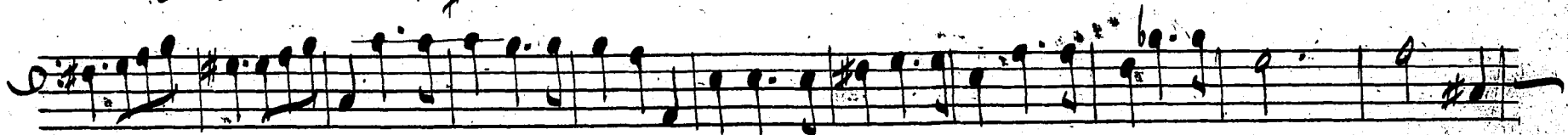
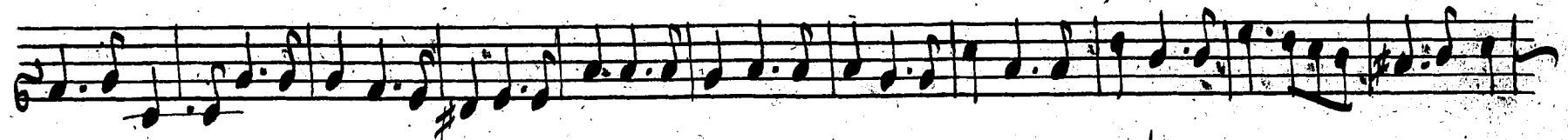
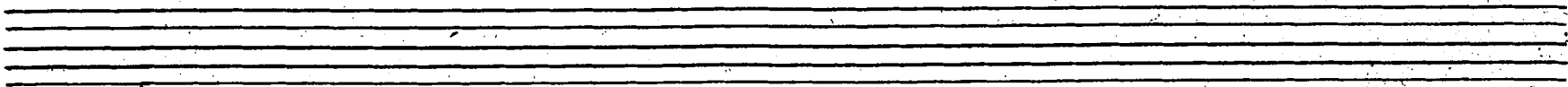
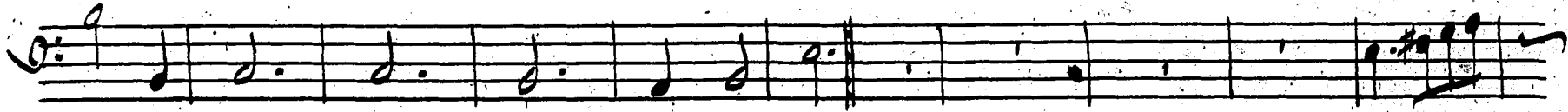
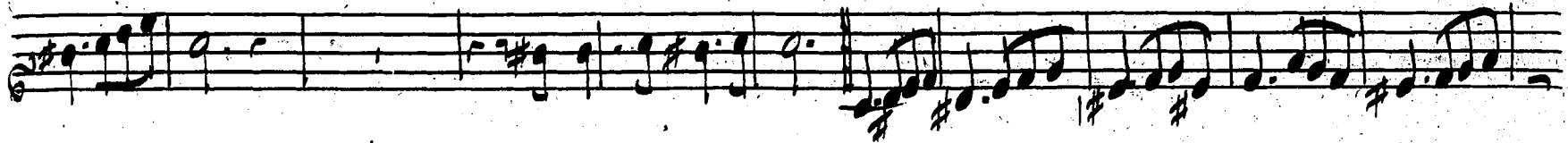
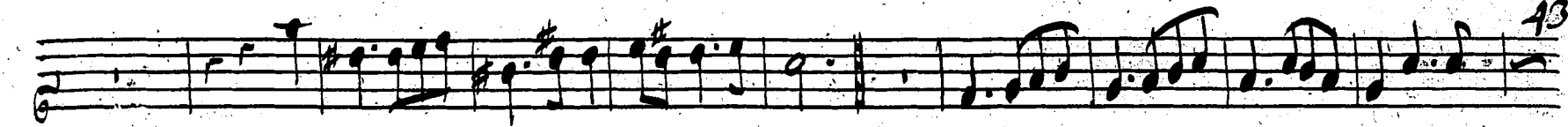

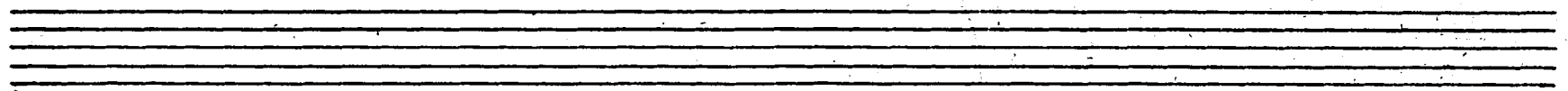
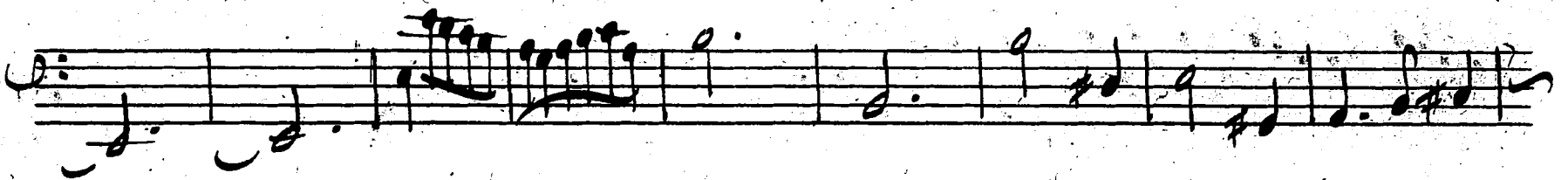
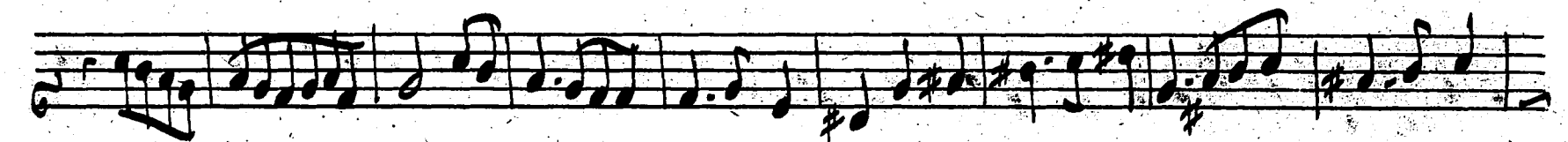
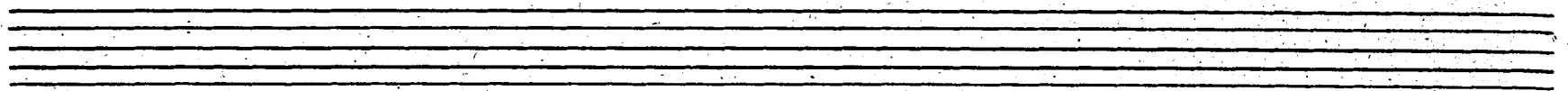
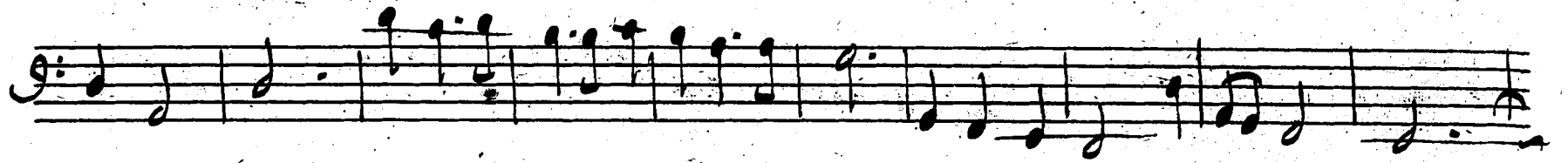
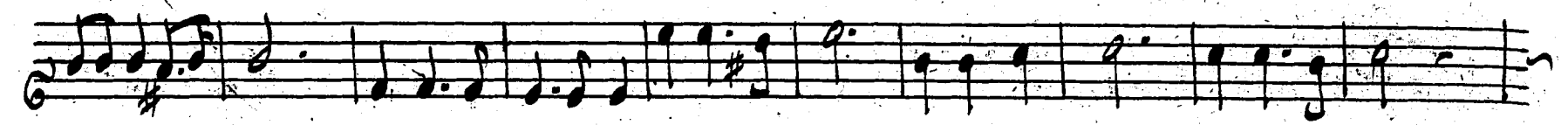
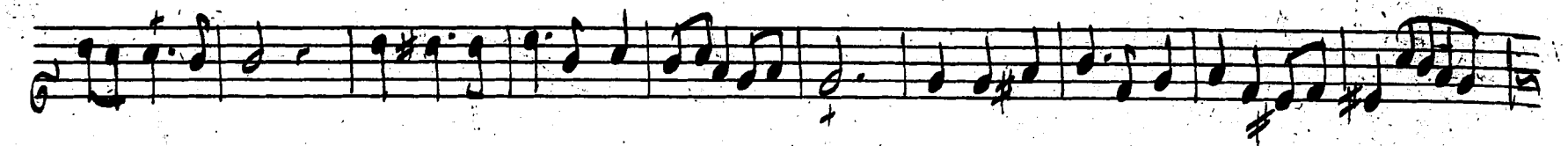

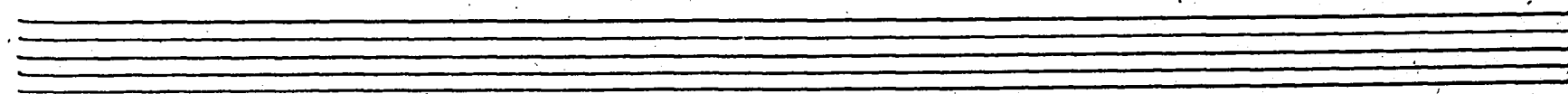
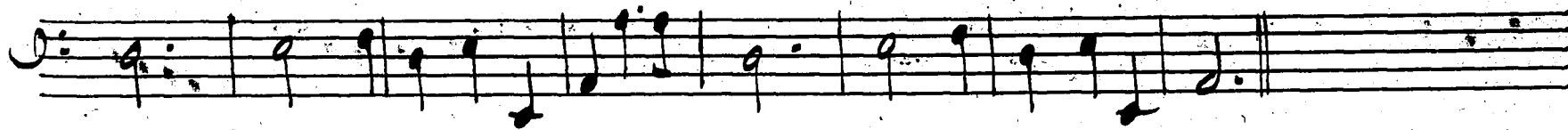
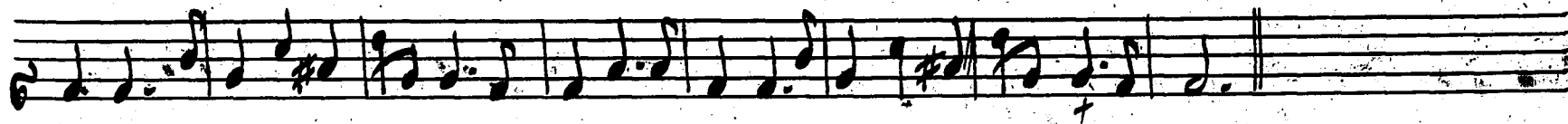
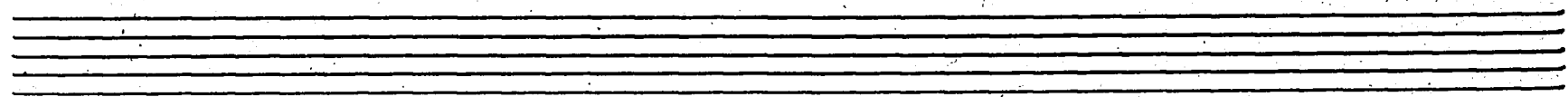
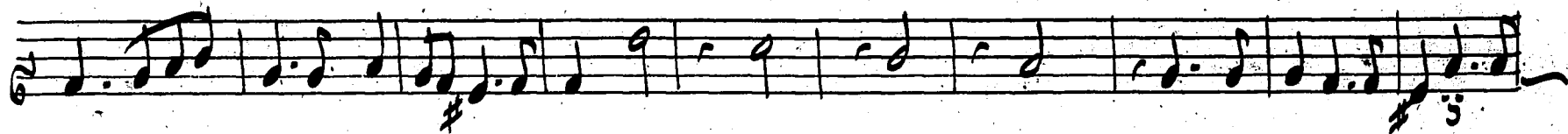



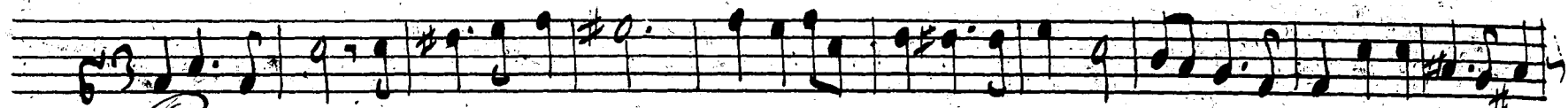

*Passacaille*

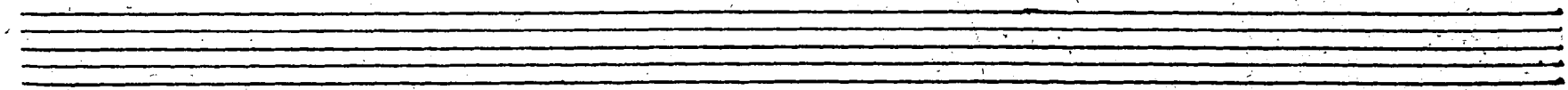
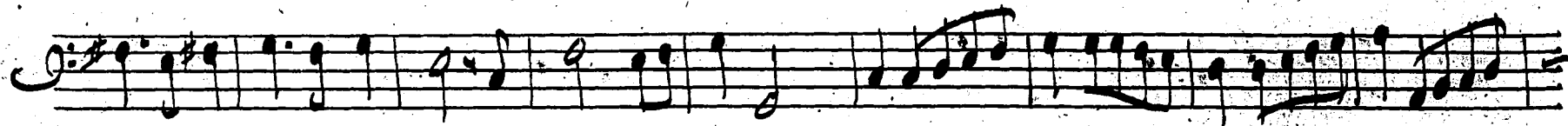
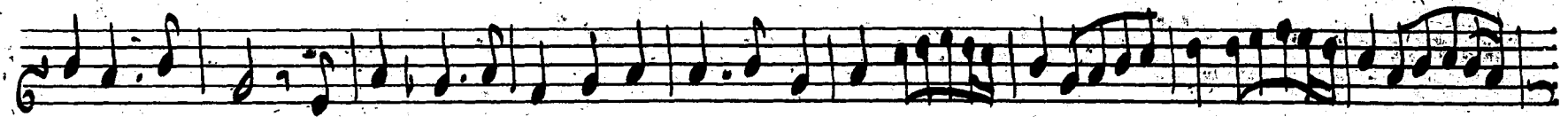
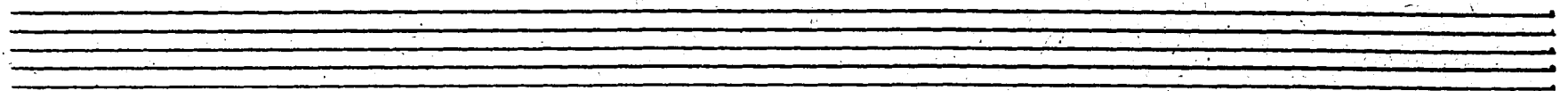
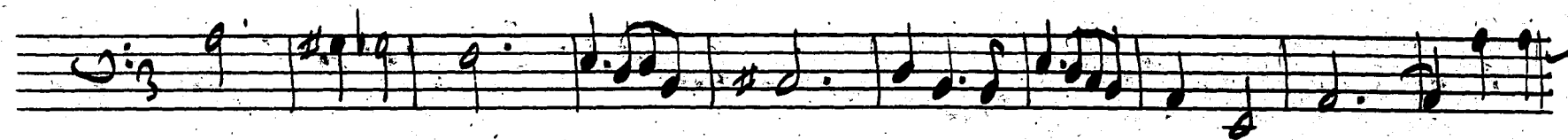
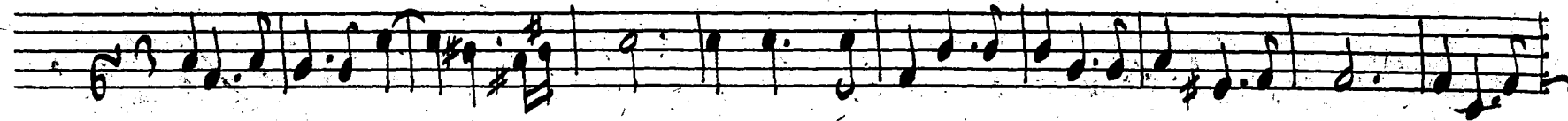

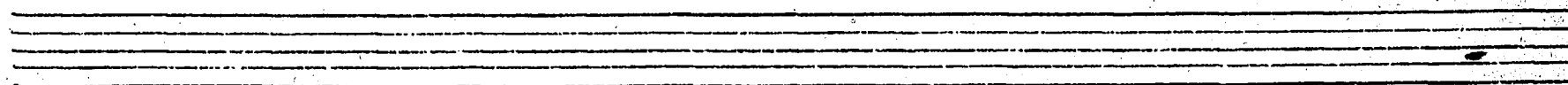
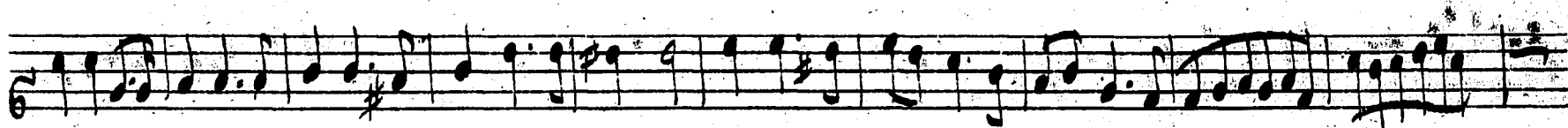
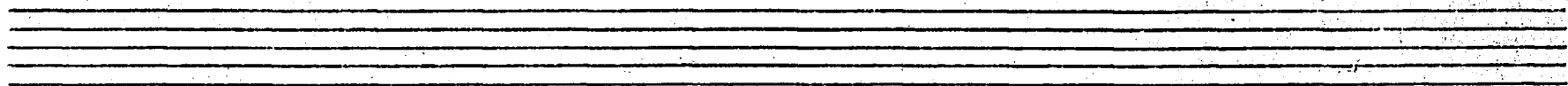

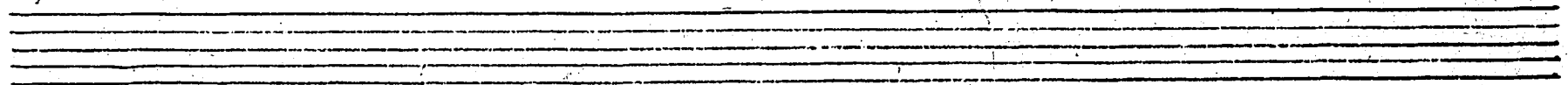
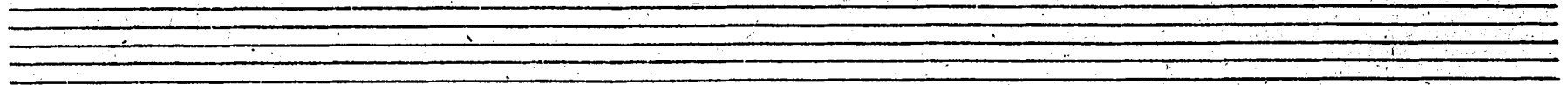
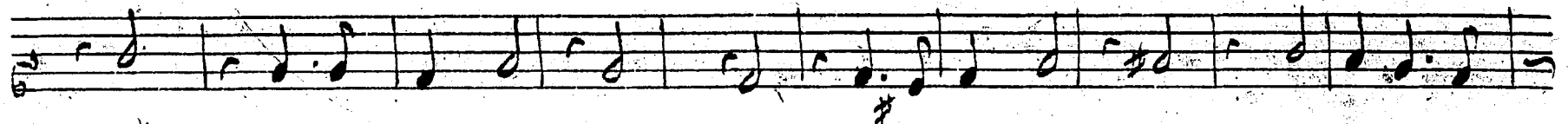
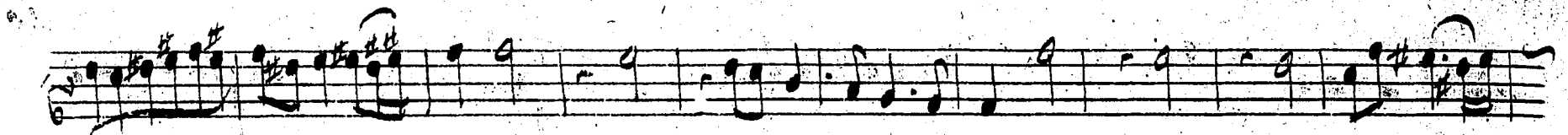

Handwritten musical score on a page with six systems of staves. The first system consists of three staves, with a '5' written above the first staff and a '46' at the end of the third staff. The second system consists of two staves. The third system consists of two staves. The fourth system consists of two staves. The fifth system consists of two staves. The sixth system consists of two staves. The notation includes various note values, rests, and accidentals (sharps and naturals). The paper shows signs of age and wear.

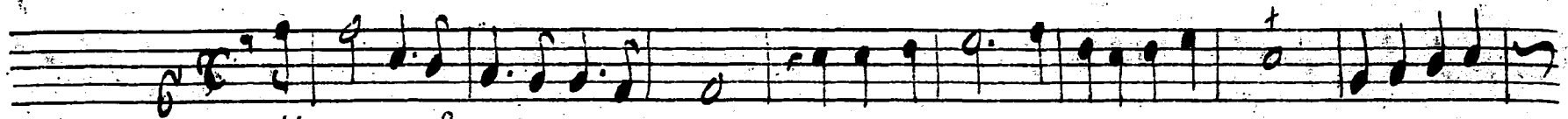

*Allemande*

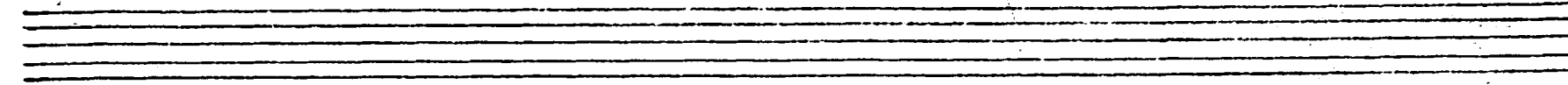
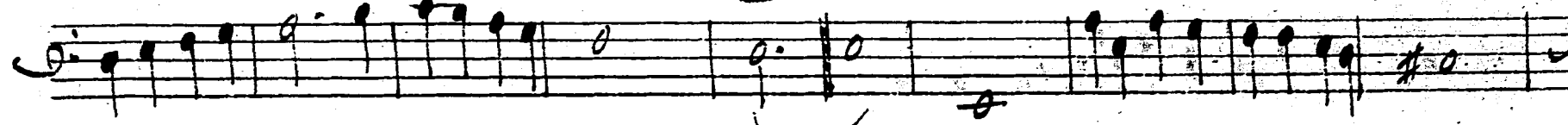
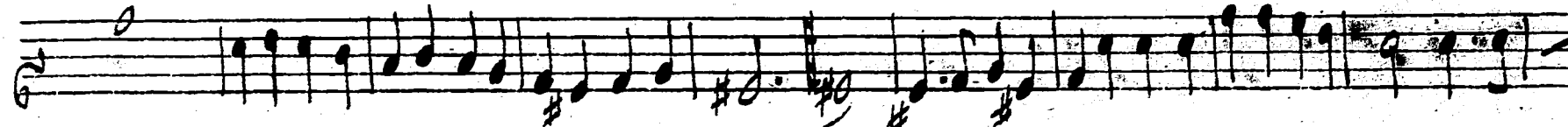
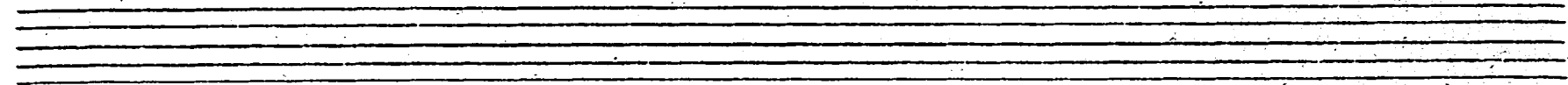

This page of handwritten musical notation, numbered 47, contains six staves of music. The first three staves are grouped together, and the last three are grouped together. The notation includes various rhythmic values such as eighth and sixteenth notes, as well as rests and ties. The first staff begins with a treble clef and a common time signature. The second and third staves also use treble clefs. The fourth staff is empty. The fifth and sixth staves begin with a bass clef. The music concludes with a double bar line and repeat dots on the sixth staff.

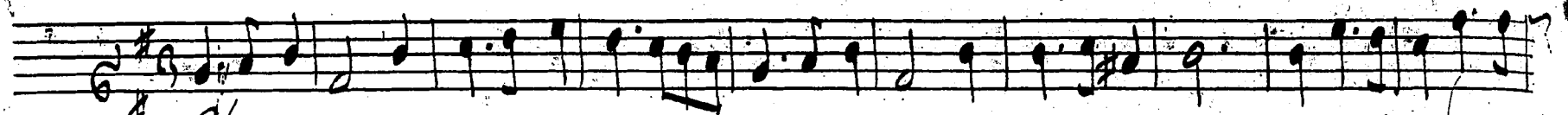

*Chaconne*

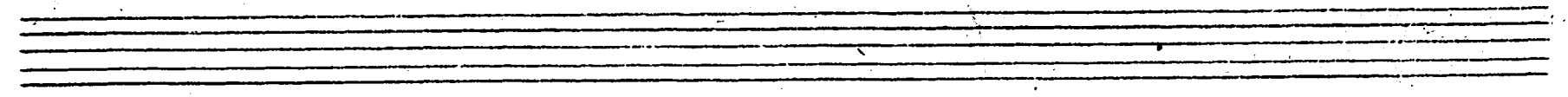
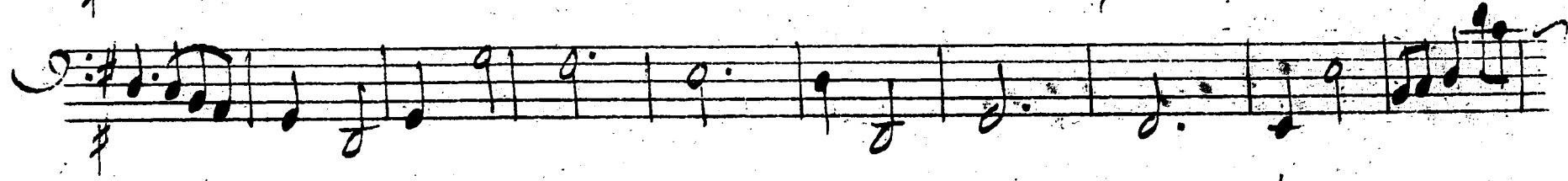
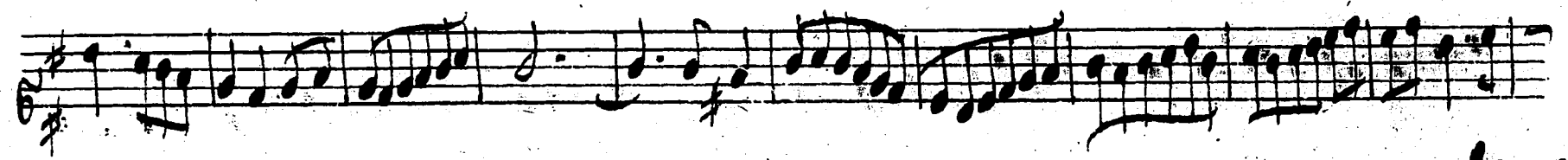
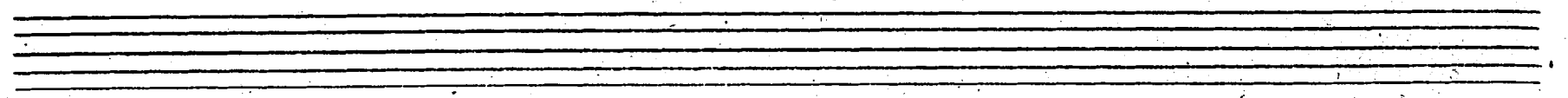
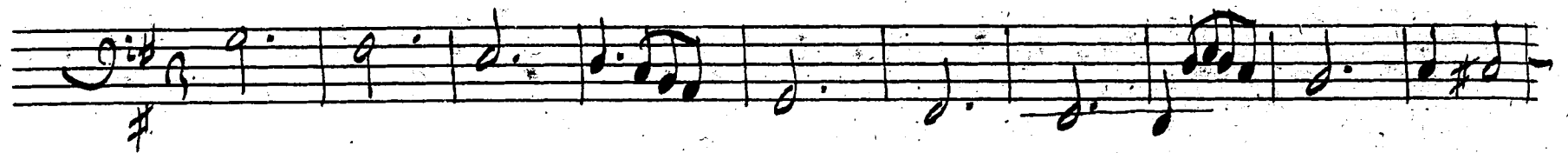

The first system of handwritten musical notation consists of three staves. The top staff is in treble clef, the middle in treble clef, and the bottom in bass clef. All three staves share a key signature of one sharp (F#) and a 2/2 time signature. The notation includes various note values, rests, and dynamic markings.

The second system of handwritten musical notation consists of three staves. The top staff is in treble clef, the middle in treble clef, and the bottom in bass clef. All three staves share a key signature of one sharp (F#) and a 2/2 time signature. The notation includes various note values, rests, and dynamic markings.



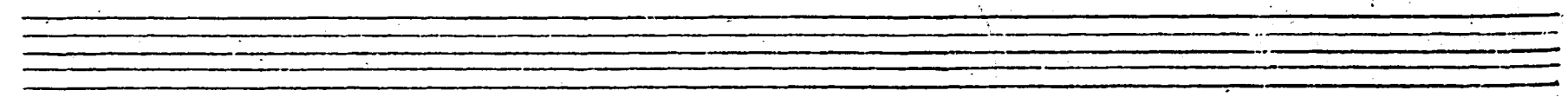
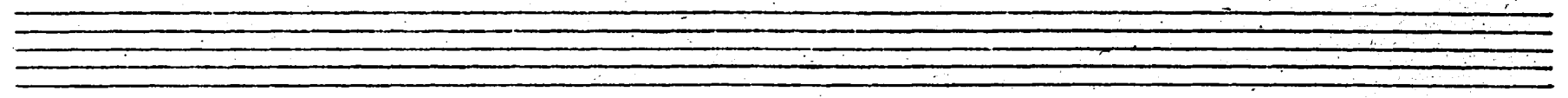
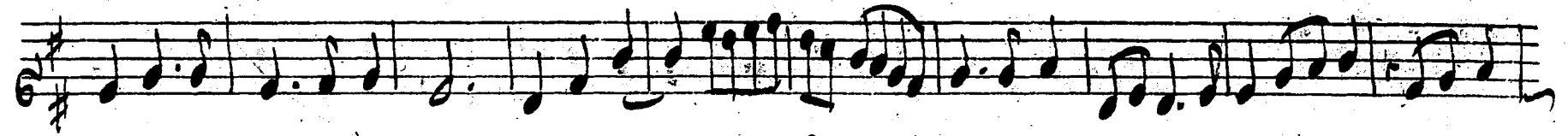

Handwritten musical notation for the first system, consisting of three staves. The top staff uses a treble clef, the middle a treble clef, and the bottom a bass clef. The key signature is one sharp (F#) and the time signature is 6/8. The notation includes various note values, rests, and a fermata at the end of the first staff.

Two empty musical staves.

Handwritten musical notation for the second system, consisting of two staves with treble clefs. The key signature is one sharp (F#) and the time signature is 6/8. The notation includes various note values and a double bar line.

Handwritten musical notation for the third system, consisting of two staves with treble clefs. The key signature is one sharp (F#) and the time signature is 6/8. The notation includes various note values and a double bar line.

Handwritten musical notation for the fourth system, consisting of two staves with a treble and bass clef. The key signature is one sharp (F#) and the time signature is 6/8. The notation includes various note values and a double bar line.

Two empty musical staves.



*Gauche*

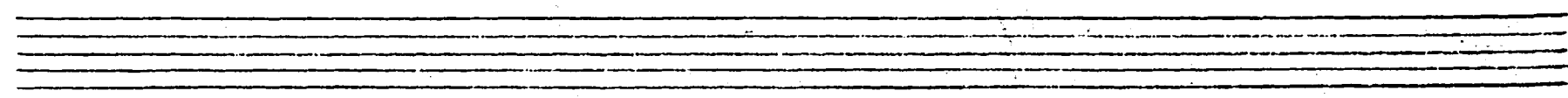
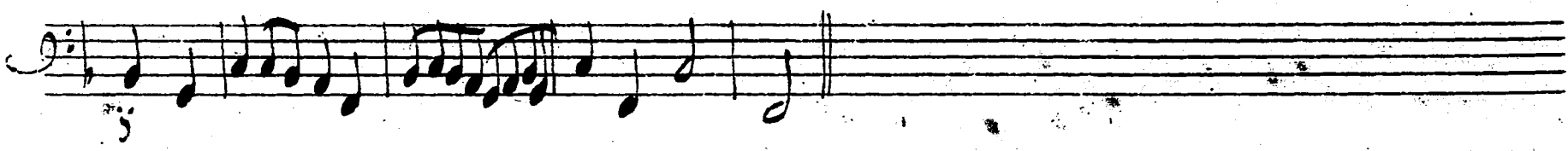
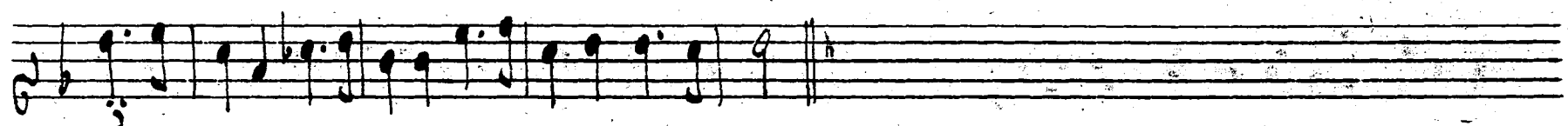
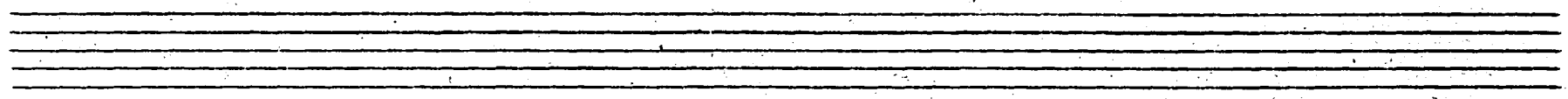
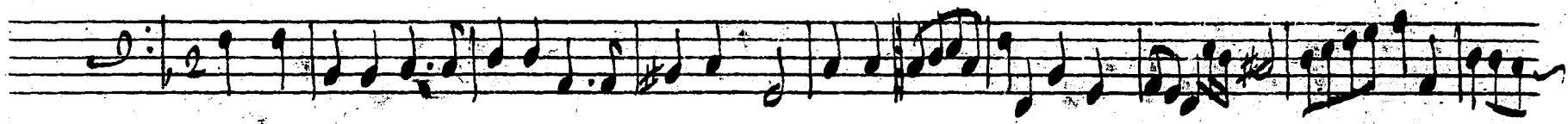

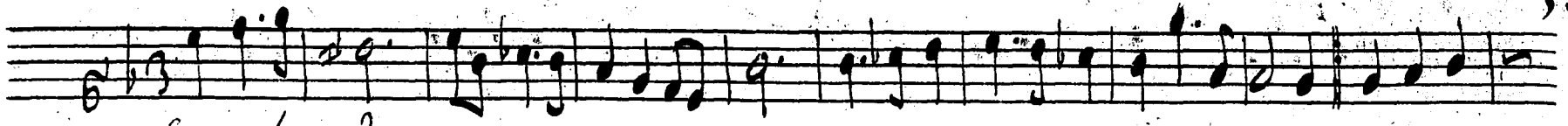

*sarabande*

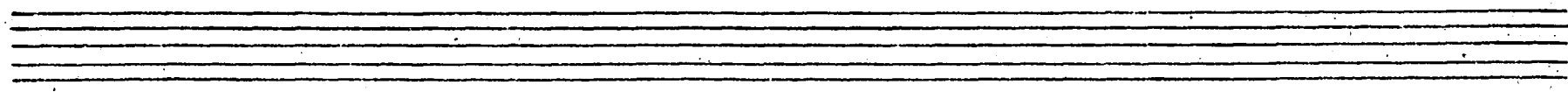
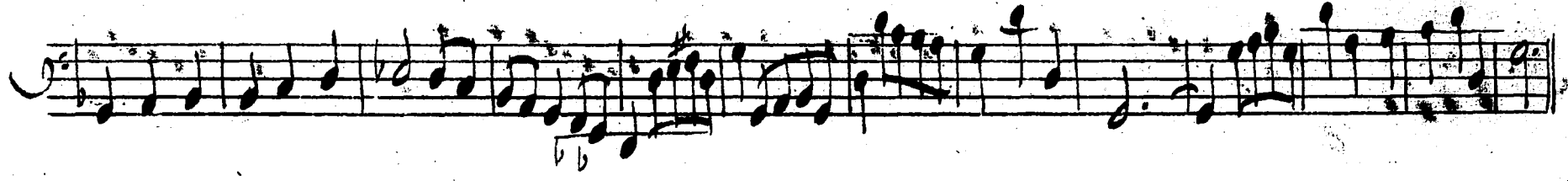
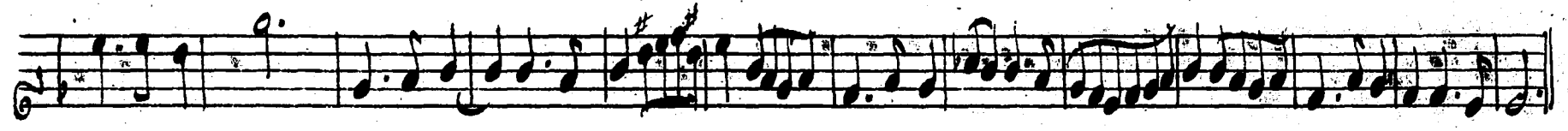
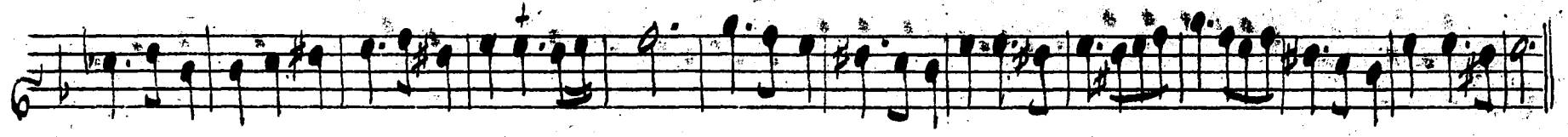
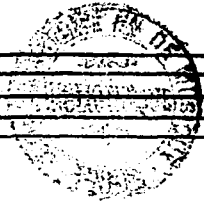
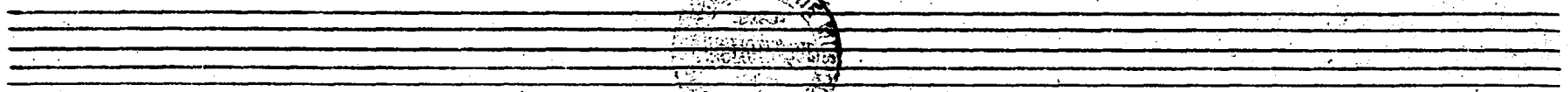
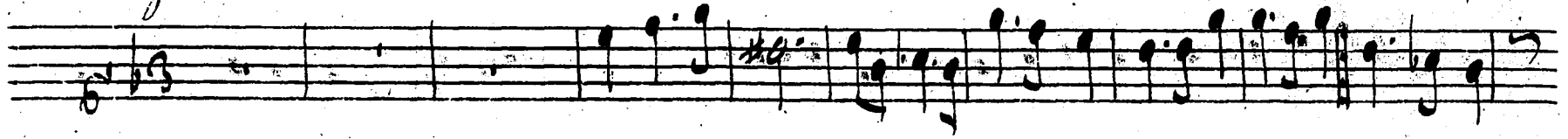



*Symphonie*

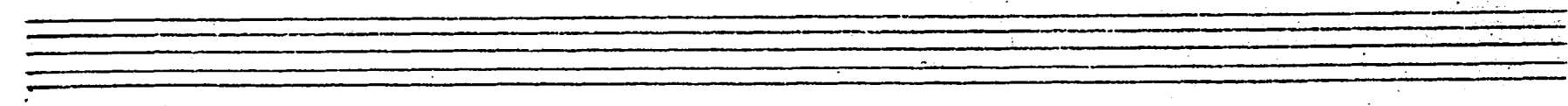
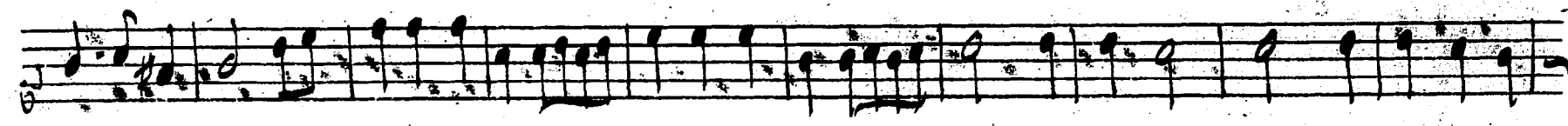
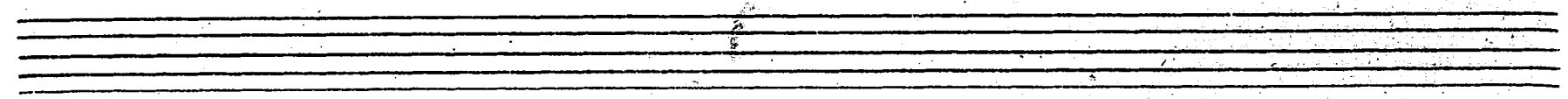

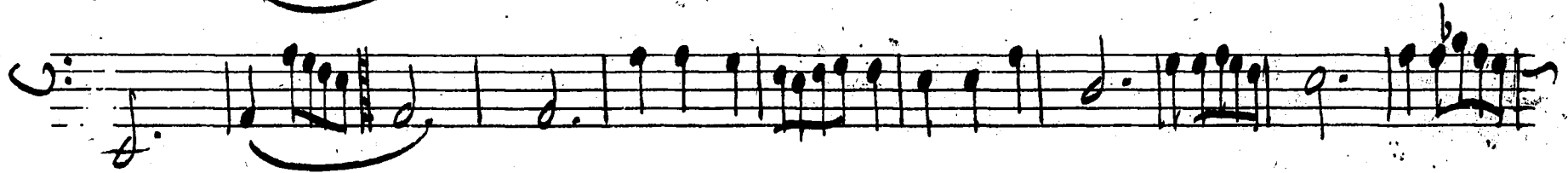
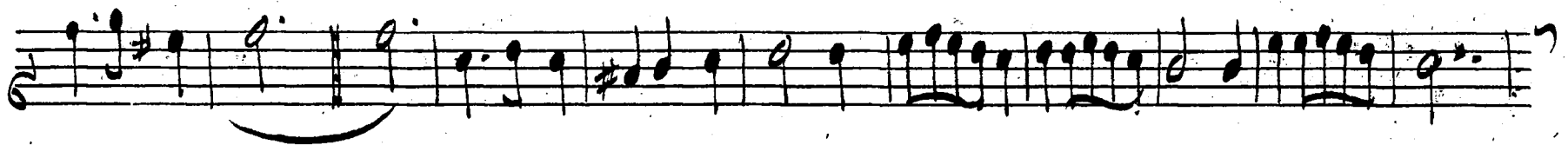
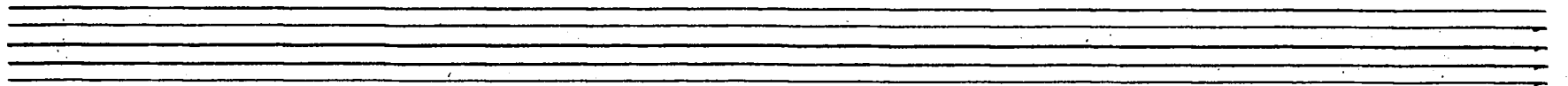
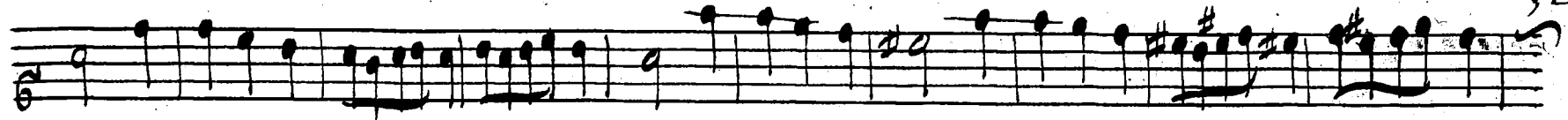

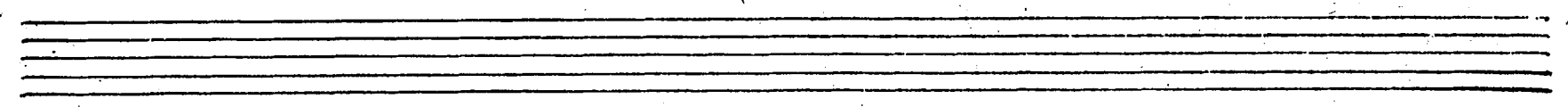
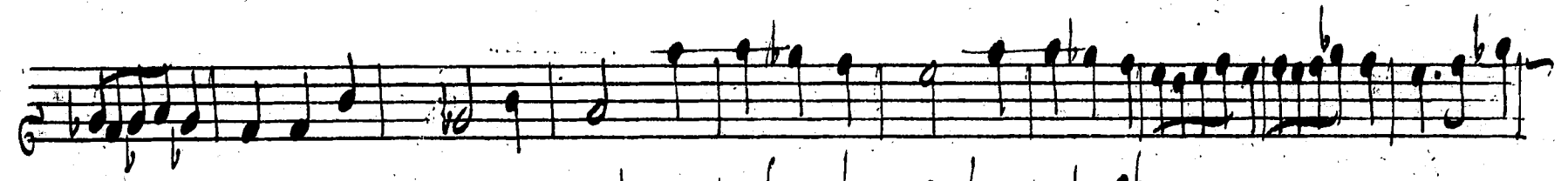
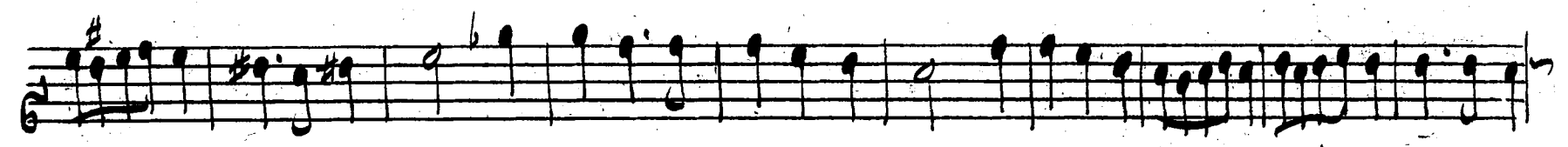
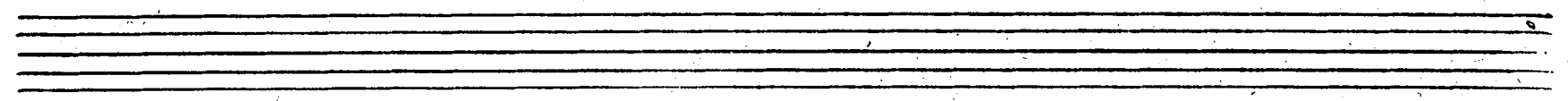
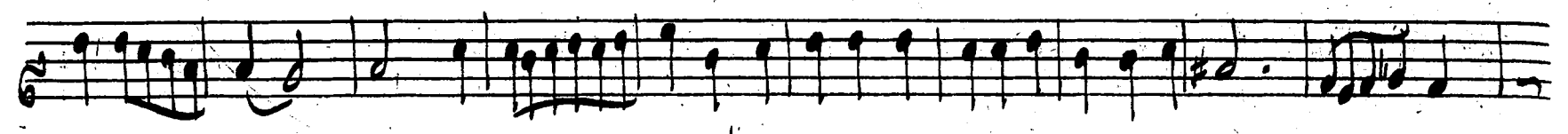
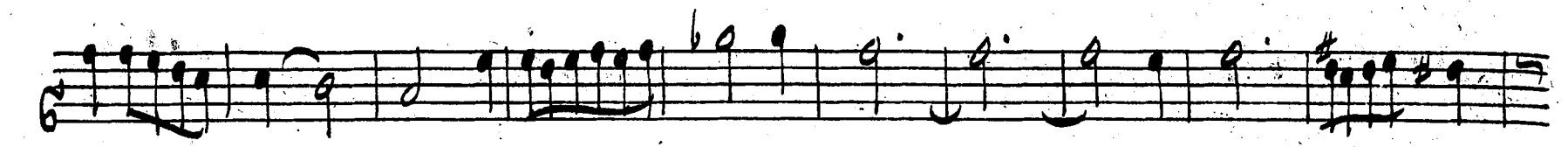

Handwritten musical notation for three staves. The top staff is in treble clef with a key signature of one sharp (F#) and a common time signature (C). The middle staff is in treble clef with a key signature of one sharp (F#) and a common time signature (C). The bottom staff is in bass clef with a key signature of one sharp (F#) and a common time signature (C). The notation includes various note values, rests, and accidentals.

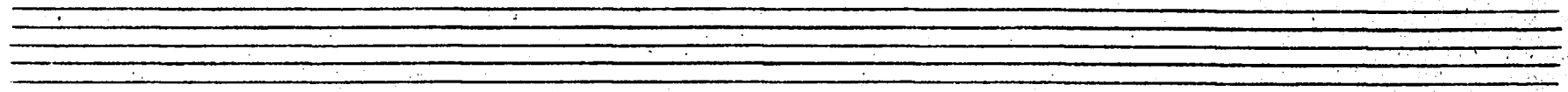

Handwritten musical notation for four staves. The first staff is in treble clef with a key signature of one sharp (F#) and a 3/2 time signature. The second staff is in bass clef with a key signature of one sharp (F#) and a 3/2 time signature. The word "gailarde" is written in cursive between the first and second staves. The third staff is in treble clef with a key signature of one sharp (F#) and a common time signature (C). The fourth staff is in bass clef with a key signature of one sharp (F#) and a common time signature (C). The notation includes various note values, rests, and accidentals.



A handwritten musical score consisting of eight staves. The notation is in a key signature of one sharp (F#) and a common time signature (C). The first staff begins with a treble clef, while the second through eighth staves use a bass clef. The music is written in a fluid, cursive style with various note values, including eighth and sixteenth notes, and rests. The score concludes with a double bar line and repeat dots at the end of the eighth staff.

Handwritten musical notation on a single staff, featuring a treble clef, a key signature of one sharp (F#), and a series of notes including quarter, eighth, and sixteenth notes, ending with a double bar line.

Handwritten musical notation on a single staff, featuring a treble clef, a key signature of one sharp (F#), and notes including quarter and eighth notes, ending with a double bar line.

Handwritten musical notation on a single staff, featuring a bass clef, a key signature of one sharp (F#), and notes including quarter, eighth, and sixteenth notes, ending with a double bar line.

Two empty musical staves.

Handwritten musical notation on a single staff, featuring a treble clef, a key signature of one sharp (F#), and notes including quarter, eighth, and sixteenth notes, ending with a double bar line.

Handwritten musical notation on a single staff, featuring a treble clef, a key signature of one sharp (F#), and notes including quarter, eighth, and sixteenth notes, ending with a double bar line.

Handwritten musical notation on a single staff, featuring a bass clef, a key signature of one sharp (F#), and notes including quarter, eighth, and sixteenth notes, ending with a double bar line.

Two empty musical staves.

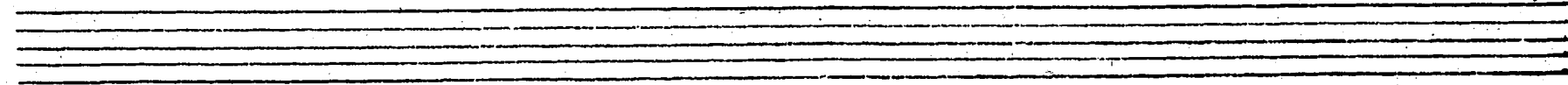
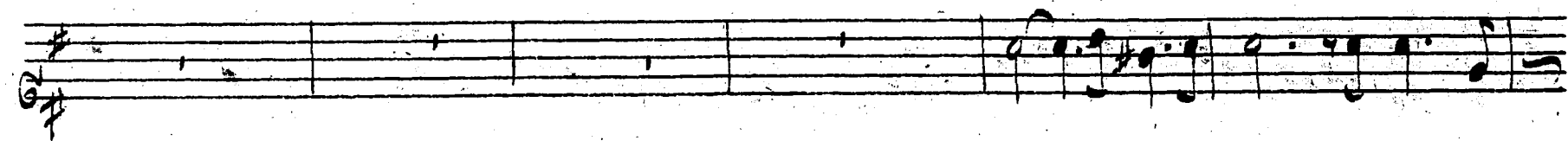
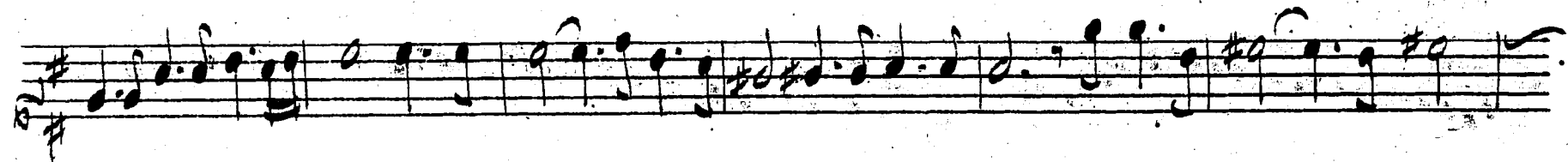
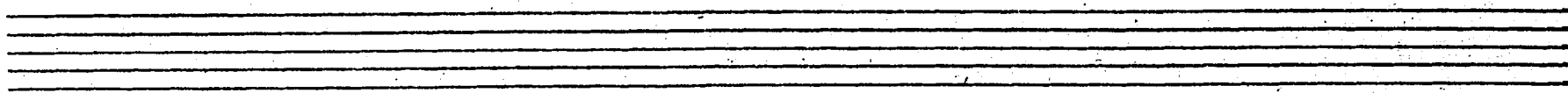

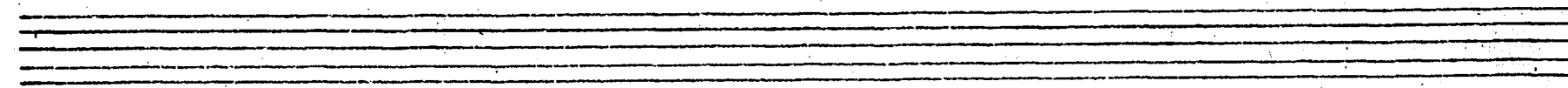
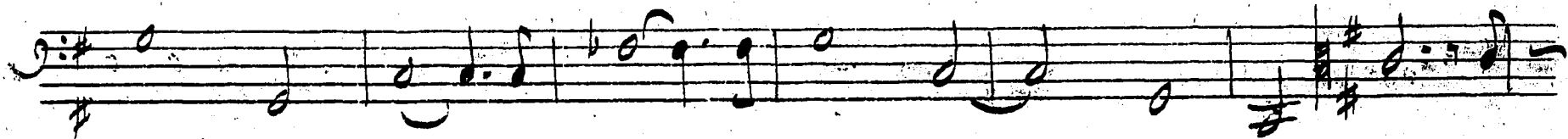
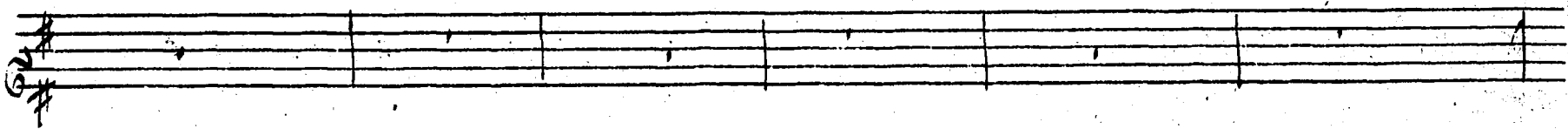
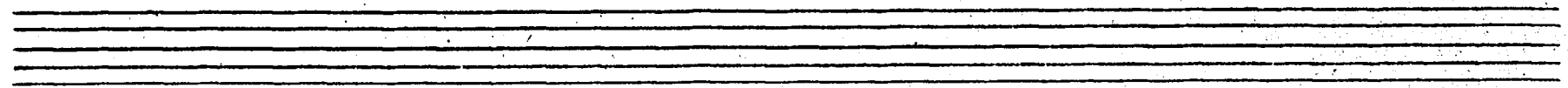
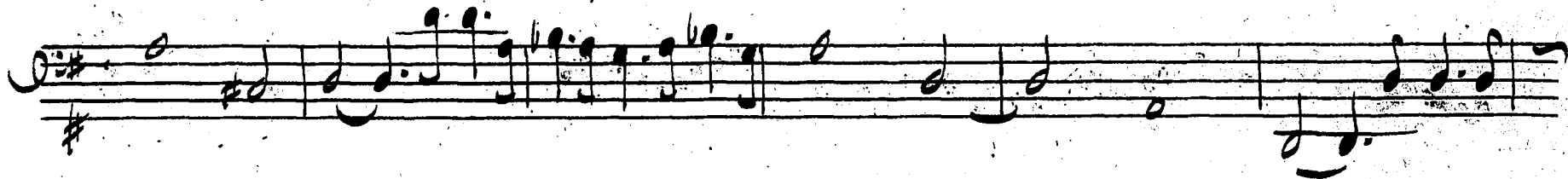
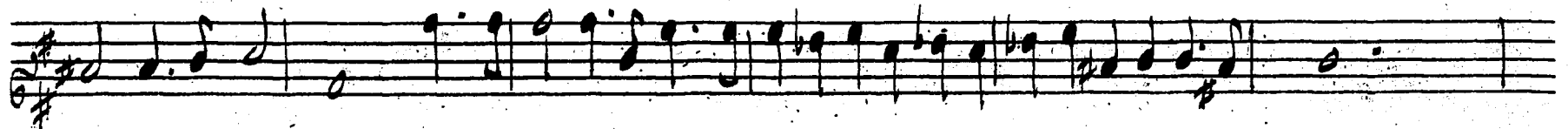

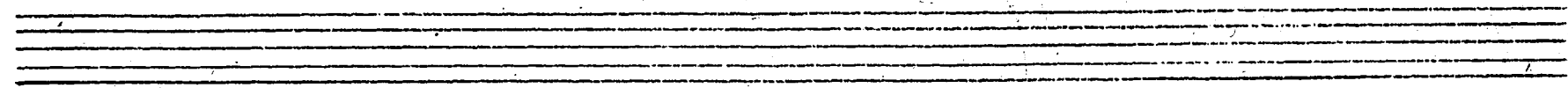
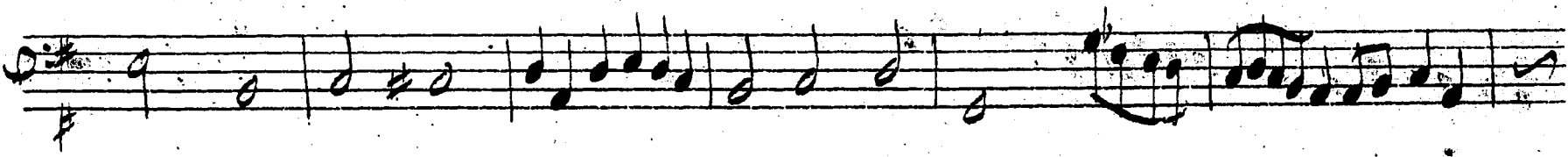
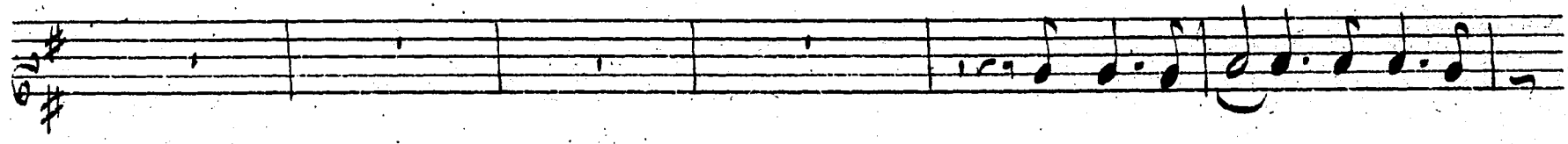
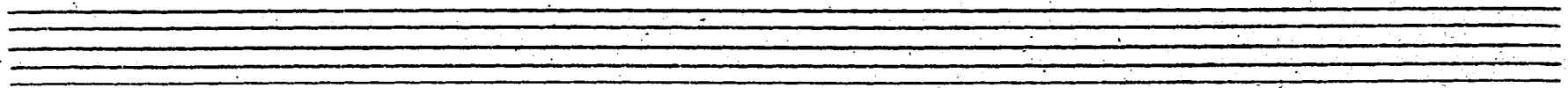
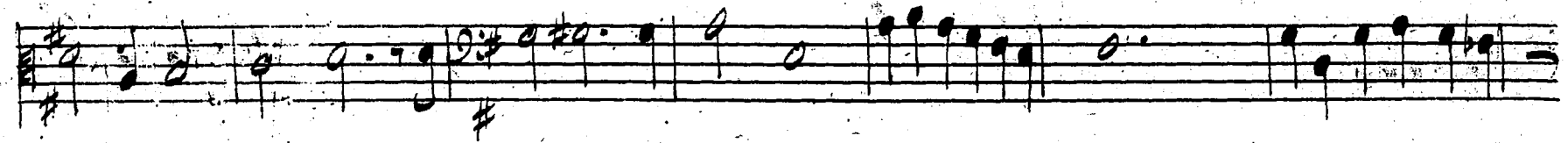

Handwritten musical notation on a single staff with treble clef, key signature of one sharp (F#), and a melodic line of notes.

Handwritten musical notation on a single staff with treble clef, key signature of one sharp (F#), and a melodic line of notes.

Handwritten musical notation on a single staff with bass clef, key signature of one sharp (F#), and a melodic line of notes.

A set of five empty musical staves.

Handwritten musical notation on a single staff with treble clef, key signature of one sharp (F#), and a melodic line of notes.

Handwritten musical notation on a single staff with treble clef, key signature of one sharp (F#), and a melodic line of notes.

Handwritten musical notation on a single staff with bass clef, key signature of one sharp (F#), and a melodic line of notes.

A set of five empty musical staves.

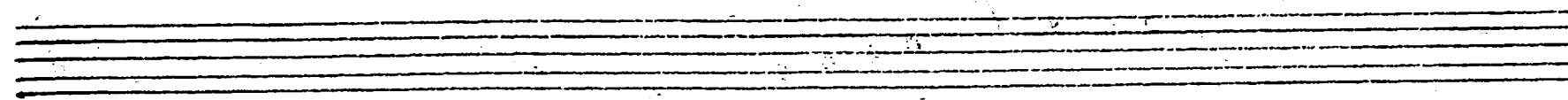
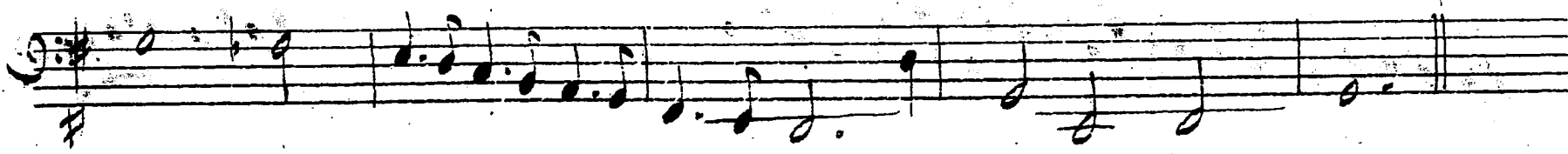
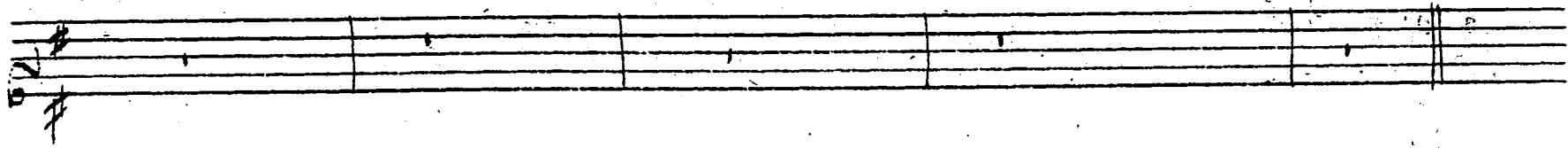
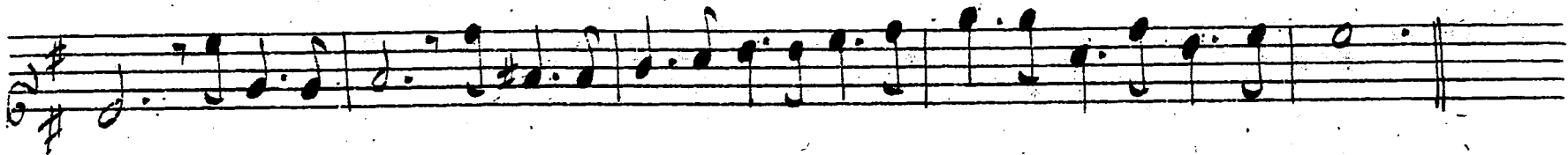
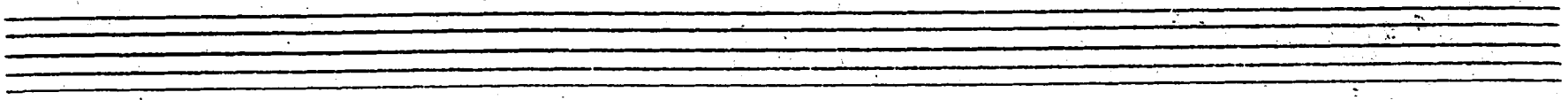
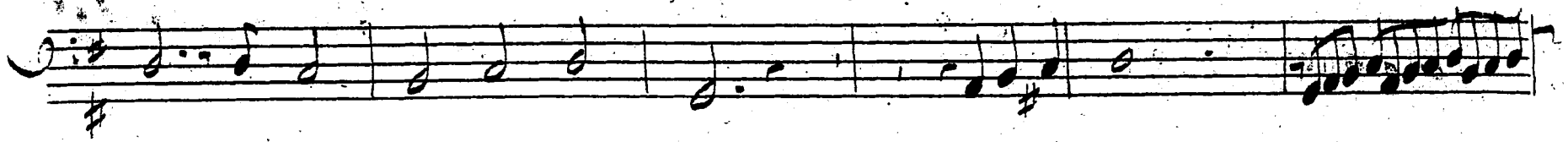
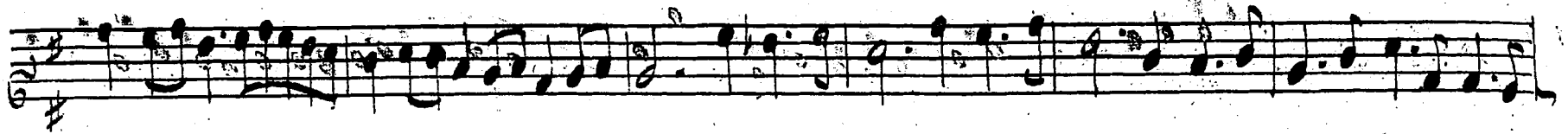

*La Boutade*

A handwritten musical score for a piece titled "La Boutade". The score is written on ten staves. The first two staves are a grand staff with a treble clef on the top staff and a bass clef on the bottom staff. The time signature is common time (C). The key signature has one sharp (F#). The notation includes various note values, rests, and dynamic markings such as *mf* and *f*. The piece concludes with a double bar line and repeat dots. The remaining six staves are empty.



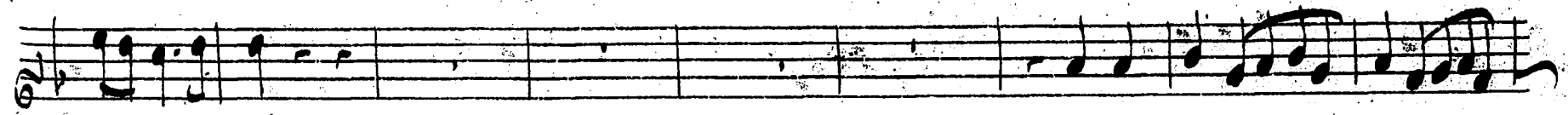
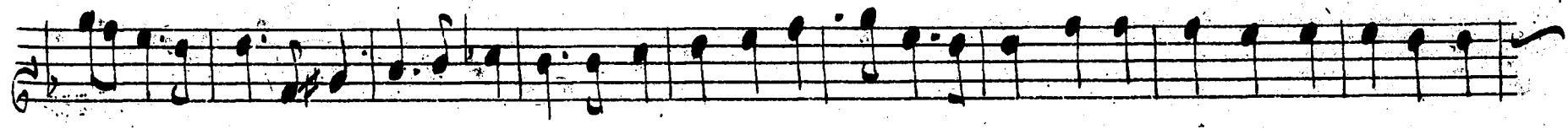
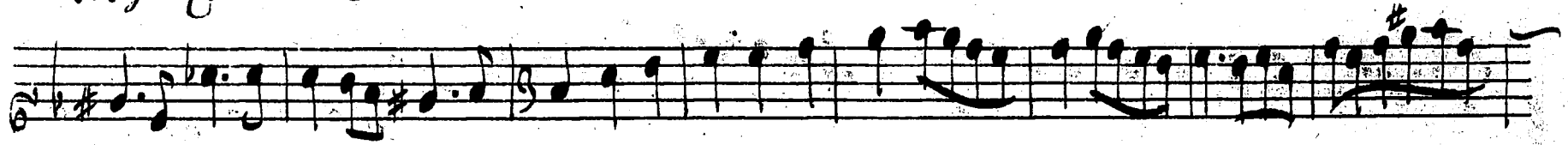
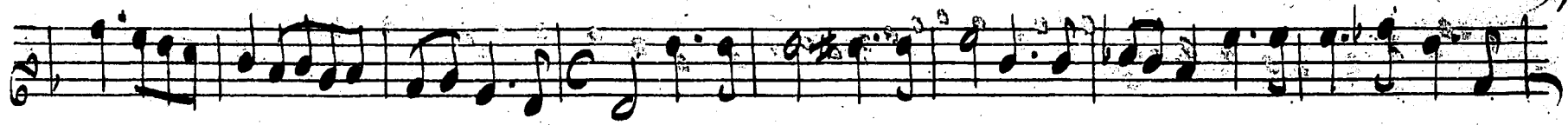

This image shows a handwritten musical score consisting of several staves. The notation includes various musical symbols such as notes, rests, and accidentals (sharps and naturals). The score is organized into systems, with some staves appearing to be empty or containing very faint markings. The handwriting is clear and legible, typical of a composer's draft or a student's work. The paper shows signs of age and wear, with some smudges and discoloration. The overall layout is a standard musical score format, likely for a single instrument or voice part.

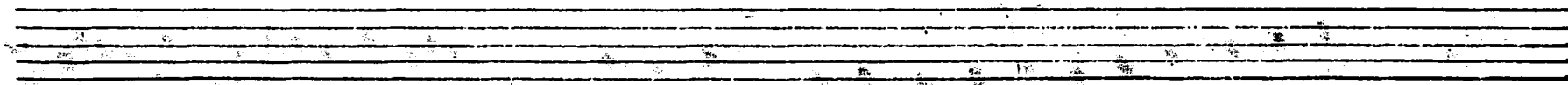
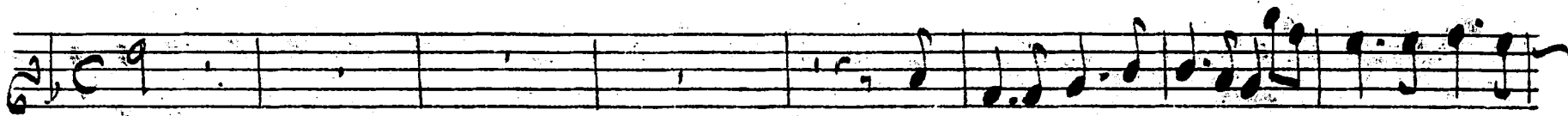
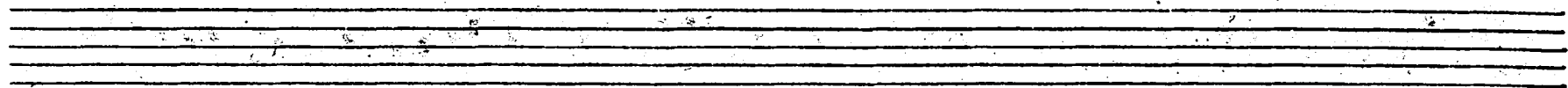
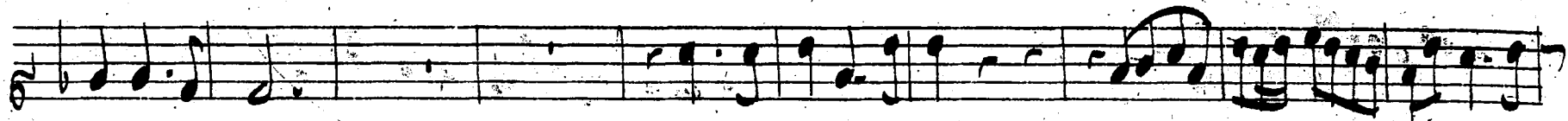

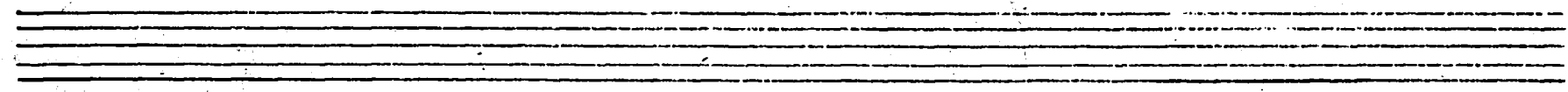
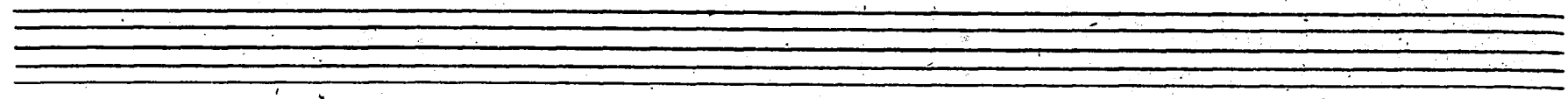
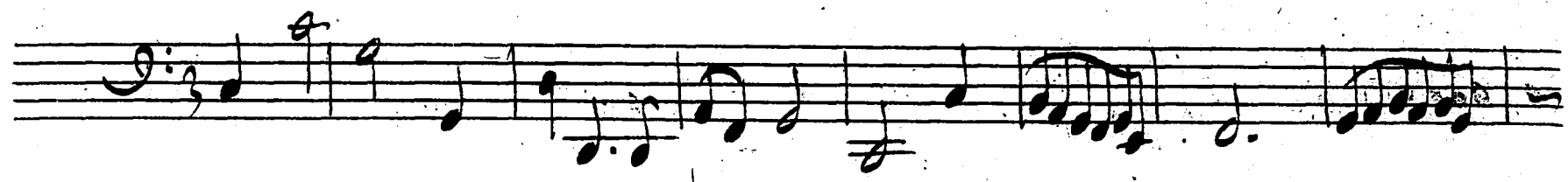
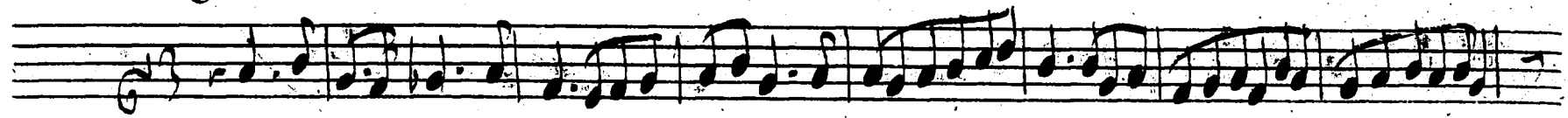

A handwritten musical score consisting of eight staves. The notation includes various rhythmic values such as eighth, sixteenth, and quarter notes, as well as rests. The score is written in a single system across the staves. The first staff begins with a treble clef and a key signature of one sharp (F#). The second staff continues with similar notation. The third and fourth staves feature a change in clef to a bass clef. The fifth staff returns to a treble clef. The sixth and seventh staves show a change in clef to a bass clef. The eighth staff concludes the piece with a double bar line. The handwriting is fluid and characteristic of a composer's sketch.

*Chaconne*



A handwritten musical score consisting of six staves. The notation is written in black ink on aged paper. The first staff begins with a treble clef and a key signature of one flat (B-flat). The music is written in a single system, with each staff containing a different melodic line. The notation includes various note values, rests, and slurs. The second staff continues the first line. The third staff continues the second line. The fourth staff is empty. The fifth staff continues the third line. The sixth staff continues the fifth line. The music concludes with a double bar line and a repeat sign at the end of the sixth staff.

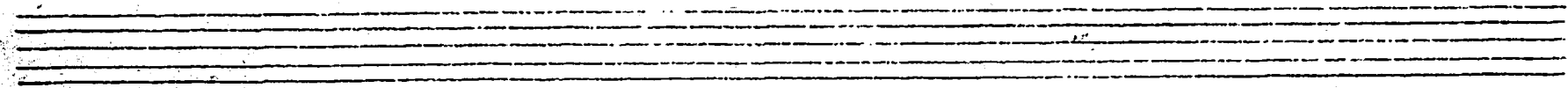
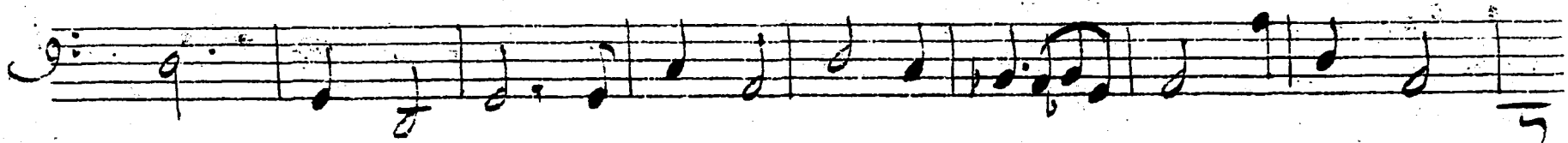
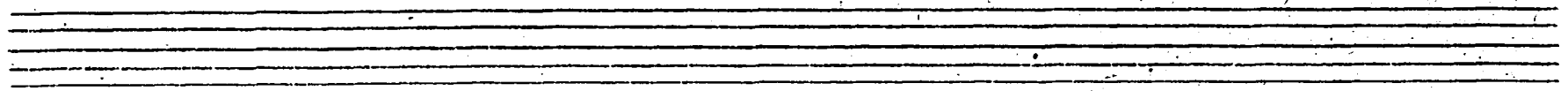
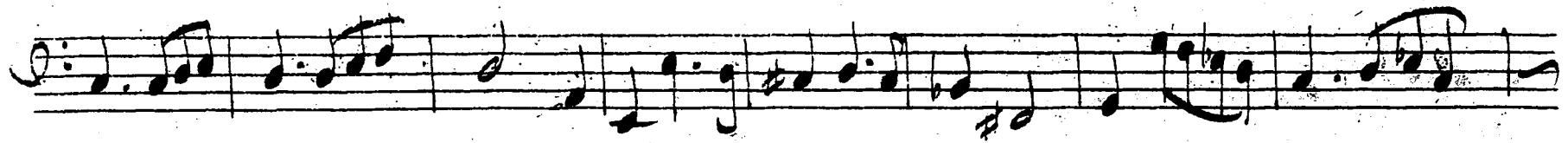
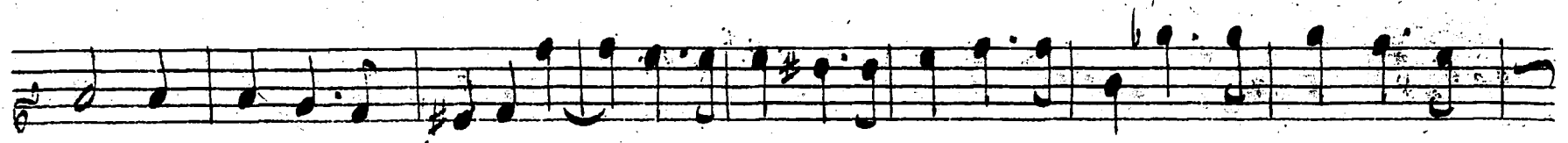

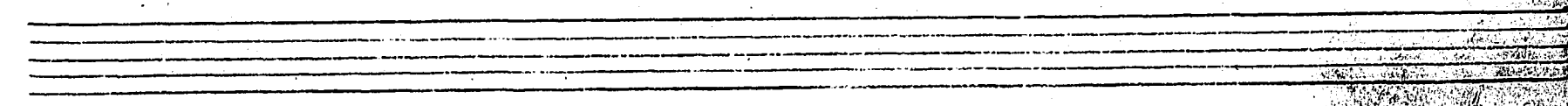
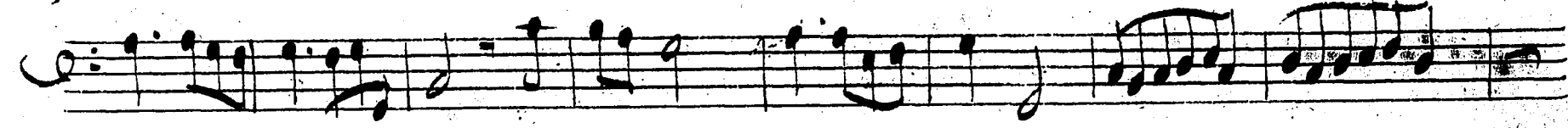
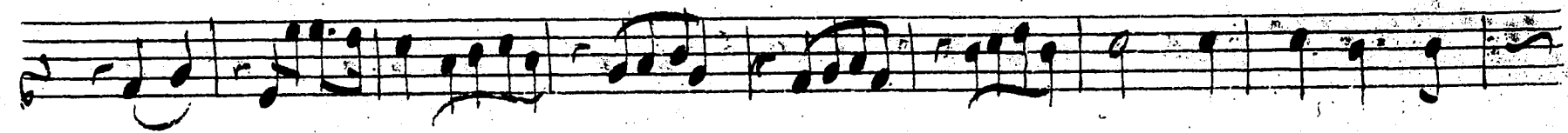
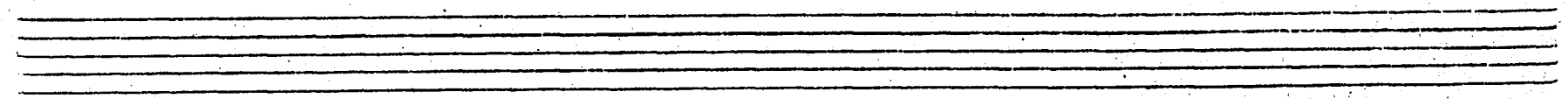
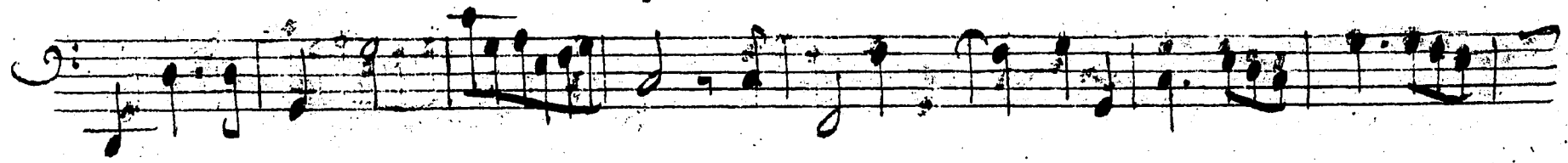



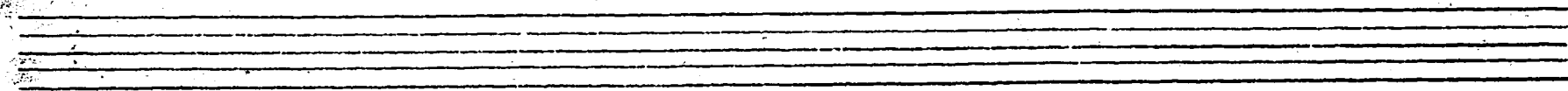
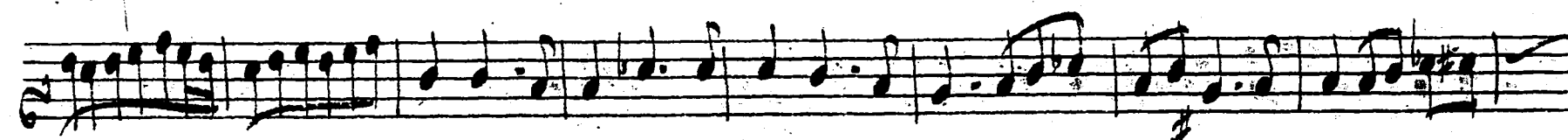
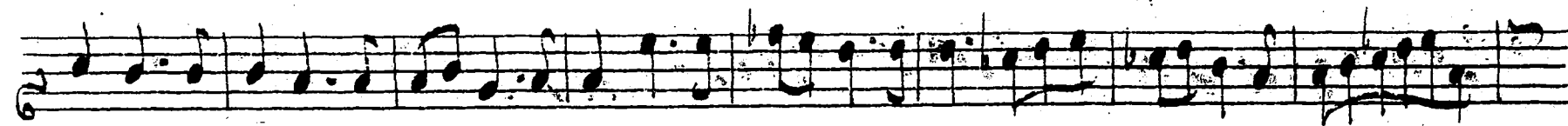
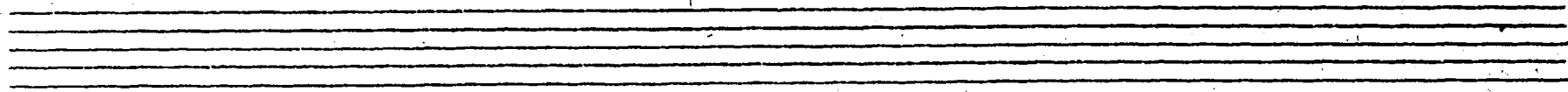
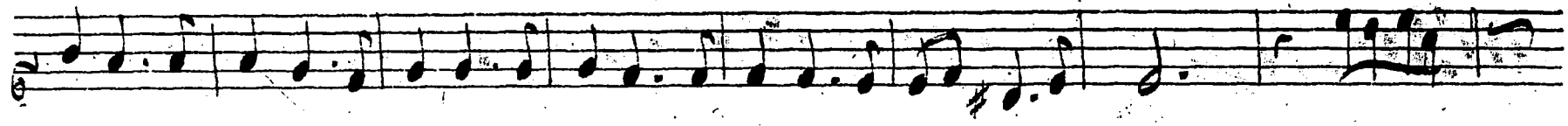

A handwritten musical score consisting of six staves. The first three staves are filled with musical notation, including treble and bass clefs, various note values, rests, and accidentals. The fourth staff is empty. The fifth and sixth staves also contain musical notation. The paper shows signs of age and wear, with some dark smudges and ink bleed-through.

