

172 150

SINFONIE

à

grand orchestre

composée par

P. WRANTZKY.

Oeuvre 50.

Les Haut-bois et les Cors sont obligés, les autres instruments à vent peuvent être omis.

N^o 2001.

Prix 4 Fl.

A OFFENBACH ^{s/M},

chez Jean André.

SINFONIA

Poco Adagio.

man.

VIOLINO PRIMO.

Andante. 

Allegro.
f Tutti. 

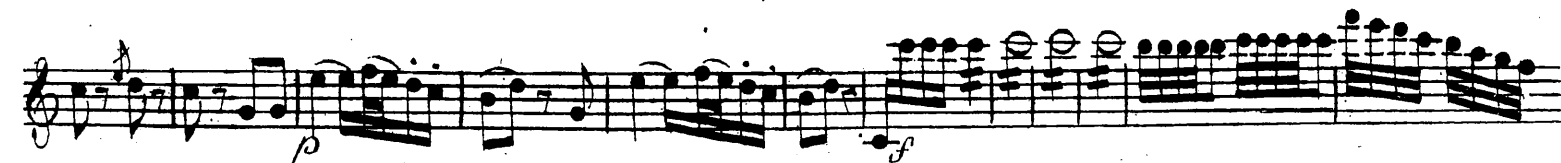

*Allegretto
vivace.*

Alternativo.

*Finale
Allegro vivace*

Alto D.C.

VIOLINO PRIMO.

VIOLINO PRIMO.

- Staff 1: *f*
- Staff 2: *f*
- Staff 3: *f*
- Staff 4: *sf*, *cr.*
- Staff 5: *sf*, *sf sf sf sf*
- Staff 6: *p*, *pp*
- Staff 7: *cr.*
- Staff 8: *sf*, *sf*, *sf*
- Staff 9: *sf*, *sf*, *sf*
- Staff 10: *sf*

SINFONIA.

Poco Adagio.

All^o molto.

in C G-7

Andante.

TIMPANI in D. M.

No. 10. Tacet.

SINFONIA.

Poco Adagio.

Allegro molto.

V.P.

VIOLA

Andante

VIOLE

Allegretto

*Allegretto
vivace*

Alternativo

All. D. C.

VIOLE.

Finale
Allegro vivace.

VIOLE.

WRANIZKY Op. 50. BASSO e VIOLONCELLO.

SINFONIA.

Poco Adagio.

Basso.

Violoncello

p

f

arco

f

sf sf sf sf

Violoncello

f

sf

sf

sf sf sf

1 2 3 4 5 6

Tutti

3

Andante

p

f

arco

f

Staccato.

pizz.

f

p

1

2

Basso.

The musical score is written for Bassoon and includes the following sections and markings:

- Main Section:** Features a variety of rhythmic patterns and dynamics, including *arco* (arco) and *pizz.* (pizzicato).
- Tutti Section:** Marked *Tutti* and *p* (piano).
- Allegretto vivace Section:** Marked *Allegretto vivace* and *f* (forte).
- Violone Section:** Marked *Violone* and *p* (piano).
- Tutti Violone Section:** Marked *Tutti Violone* and *p* (piano).
- Alternativa Section:** Marked *Alternativa* and *p* (piano).

The score concludes with the marking *All. D.C.* (Allegro D.C.) in the bottom right corner.

BASSO.

Finale.
Allegro vivace
Violone: 2
Tutti *Violone:*
p *p* 2

2 *Tutti*
p

1 *sf* 1 *sf* *sf* *sf*

6 *arco*
sf *pp*

7 *arco*

2 *arco* *Violone:*
sf *sf*

Tutti
f

f

f 2 *f*

2 *Violone:* *Tutti.* 1
sf *p*

1 *f*

1 *sf* *p* *f*

f

f

