

Concerto per Contrabasso e Orchestra

Trascritto per Contrabasso e Orchestra di vento

Il I^o movimento

Antonio Capuzzi

Tras. da Takuya Shigeta

Allegro moderato ♩=104 A

70

3

84

4

H

93

I

99

102

105

5

6

7

134

K

138

141

144

Cadenza

8

9

166

10

L

184

187

190 **M**

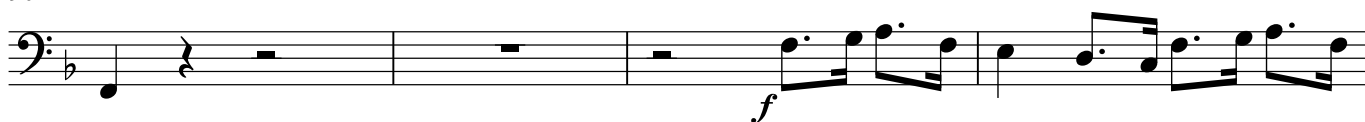

194

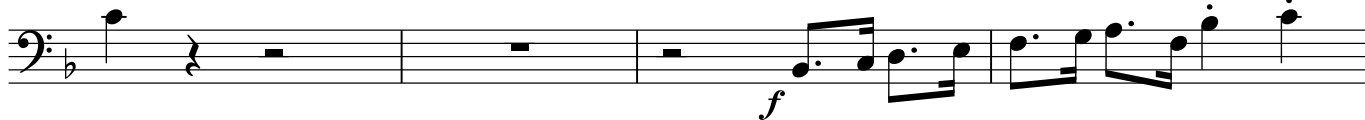

198 **N**

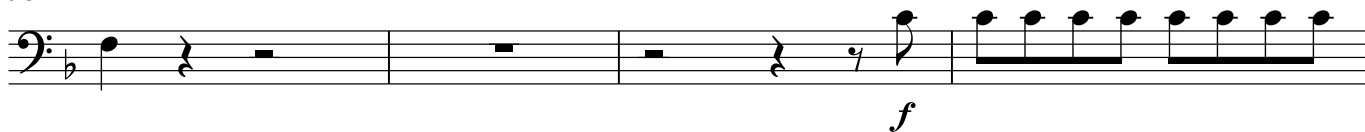

202

