

SECOND LIVRE
DE
SONATES

POUR LE VIOLON ET POUR LA FLUTE
TRAVERSIERE AVEC LA BASSE CONTINUE.

Composées
PAR M.^R LECLAIR L'AINÉ.

Dédiées
A MONSIEUR BONNIER

DE LA MOSSON,

Marechal general des logis des Camps & Armées du Roi,
Tresorier general des Etat de la Province du Languedoc.

Gravées Par M.^{lle} Louise Roussel.
Le prix est de 15^{ll} en blanc.

SEVENAR PARIS,

L'AUTEUR, rue S. Benoist du côté de l'Abais, Fautbourg S. Germain.
Chez Le S.^r BOIVIN Marchand Rue S. Honoré à la Règle Dor.
Le S.^r LECLERC Marchand Rue du Roule à la Croix Dor.

Avec Privilège du Roi.

Jean Marie Leclair

(1697-1764)

Sonatas for Violin Opus 2

Volume 2 (5 - 8)

Sonata No 5 in G Major

Andante

P 2 Violin
P 1 Cembalo
P 2 Cello

Sonata No 6 in D Major

Adagio

Allegro ma poco

P 6 Violin
P 16 Cembalo
P 6 Cello

Sonata No 7 in Bb Major

Largo

P 13 Violin
P 31 Cembalo
P 11 Cello

Sonata No 8 in D Major

Adagio

Violon ou flûte

Violo

P 18 Violin
P 47 Cembalo
P 16 Cello
P 2 Cello Obbligato

Sonata V

Cette Sonate peüt ce joüer sur la flûte Allemande

Jean Marie Leclair

Andante

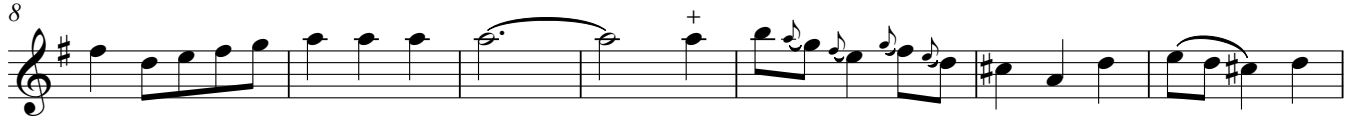

Allegro ma poco

sempre

4

7

10 1. 2.

13

16

18

21

24

27 *p* *f*

30

Gavotta
Gratioso

Allegro assai

11

21

31

41

49

58

68

Piano

78

Forte

88

Piano

98

Forte

Sonata VI

Adagio

Allegro ma poco

10

16

Piano

22

Forte

28

32

38

49

55

62

68

75

80

86

92

98

102

107

110

Largo

P.T.O Allegro ma non troppo

Allegro ma non troppo

41

44

47

50

54

57

60

64

68

72

Sonata VII

Largo

Allegro ma poco

Aria
Allegro ma non troppo

Fierement.

12

Tendrement.

24

Piano

36

Fierement.

46

Fierement.

57

Tendrement. *Piano* *Forte*

66

Fierement.

74

Fierement.

83

Fierement.

93

Fierement. *Volti subito*

16 **Giga**
Allegro

Sonata VIII

Trios ave un Violon ou Flute Allemande, une Viole et Clavecin

Adagio

Violon ou flûte

4

8

11

14

18

piano *forte* *piano*

Allegro

5

9

13

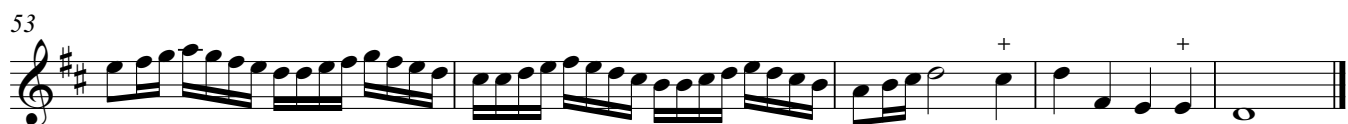
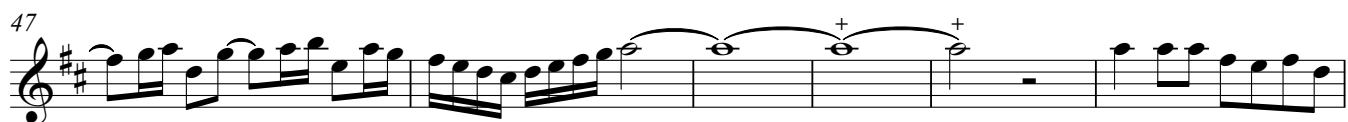

Sarabanda
Largo

Allegro assai

