

GRAND DUO

ou
Quatre Mains

pour

LE PIANO

Par Dussek.

ŒUVRE 32^e.

Prix 6^{fr}.

Enregistré à la Bibliothèque Nationale.

A PARIS

*Chez PLEYEL, Rue neuve des Petits champs, N.º 24,
entre la Rue S.^{te} Anne, et celle de Chabannais.*

Propriété de l'Éditeur.

Gravé par M^{lle}. LEBRUN.

V. 5426

53

*Vm.
+ 2375.
1.*

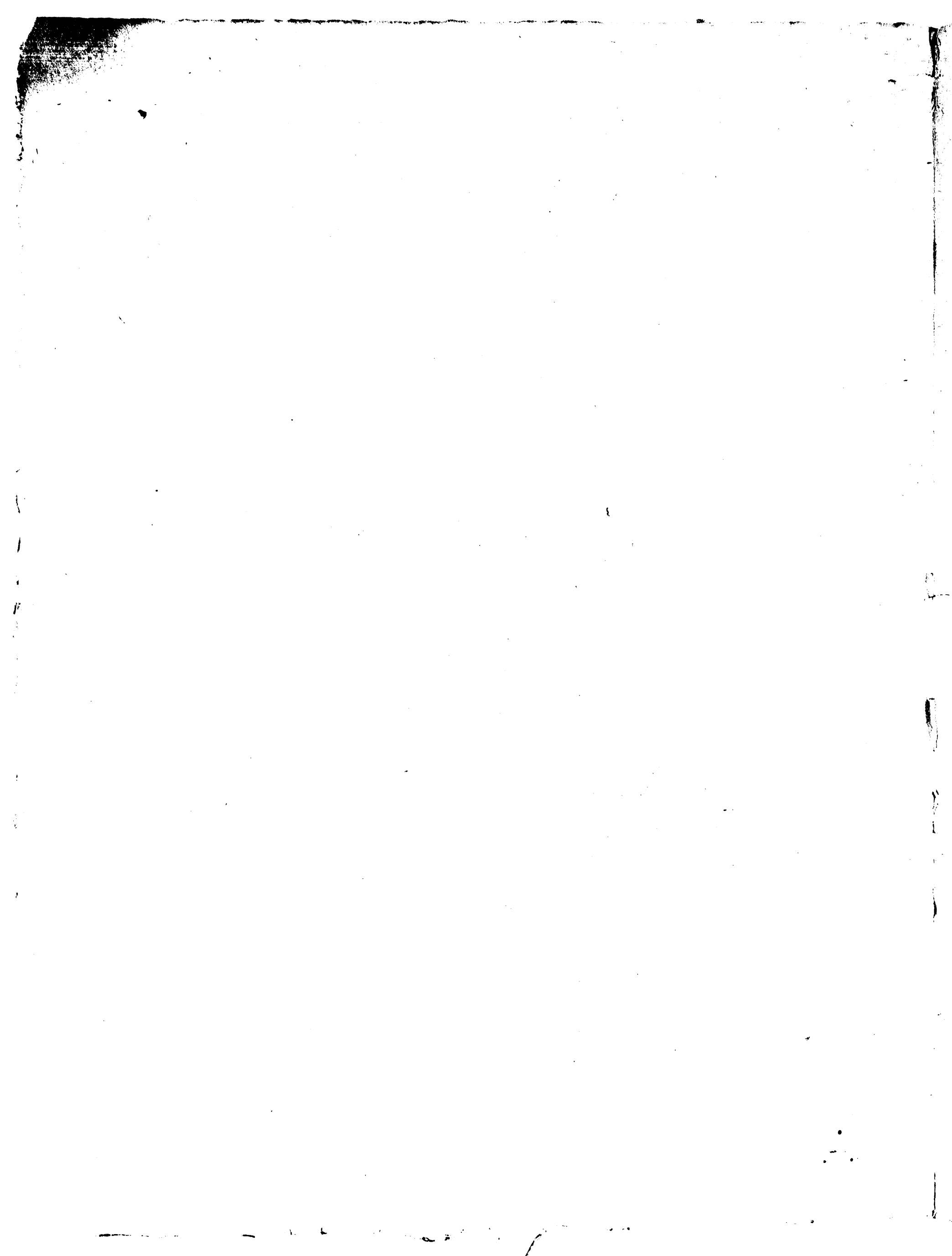

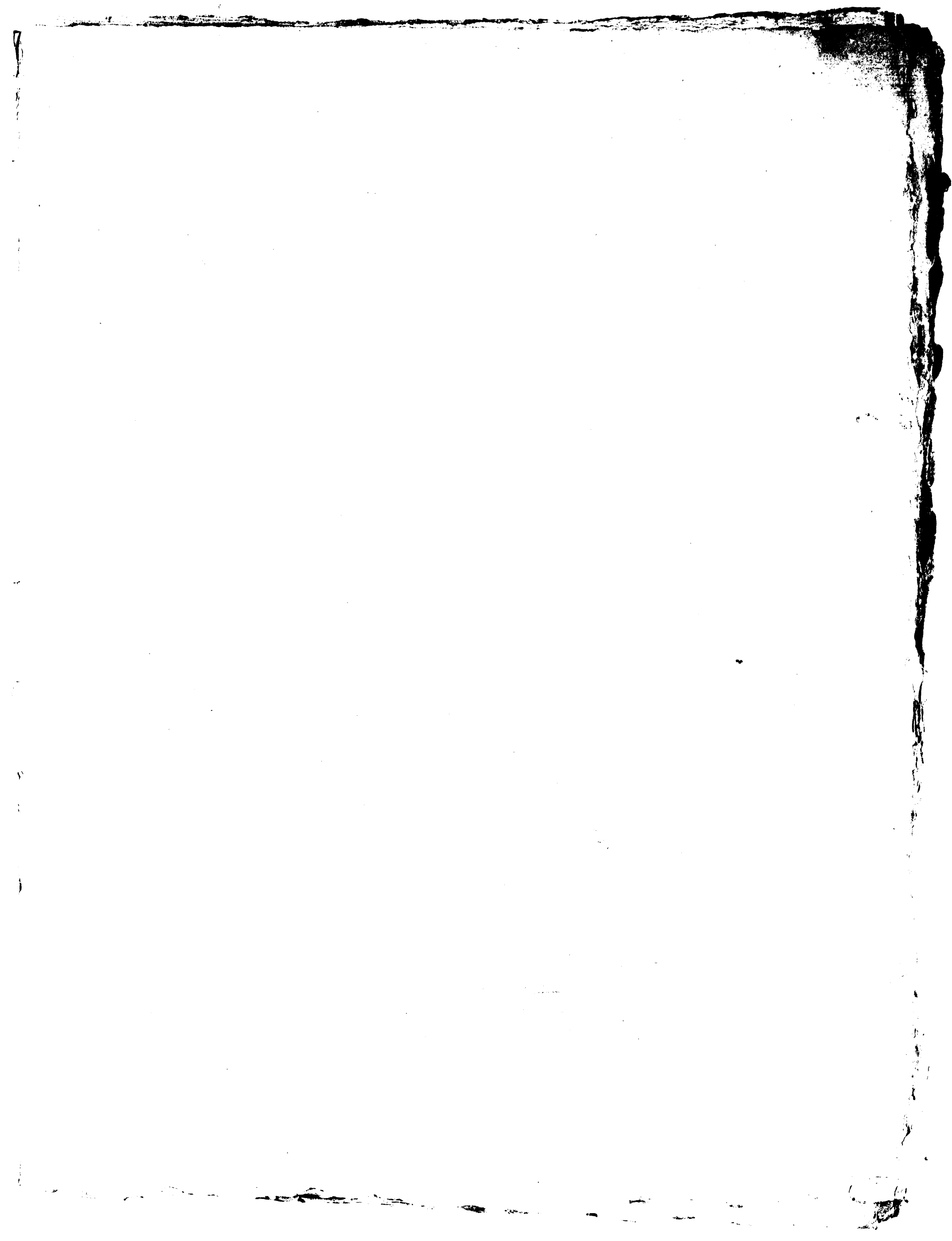

SECOND

Largo

PREMIER

Largo

SONATA.

SECOND

All^o molto

PREMIER

All^o molto

SECOND

SECOND

PREMIER

PREMIER

II

SECOND

SECOND

PREMIER

SECOND

LARGHETTO
non tanto

PREMIER

17

LARGHETTO
non tanto

SECOND

RONDEAU
Allegretto

RONDO
Allegretto

2^e. Mineur

2^e.Mineur.

PREMIER

SECOND

PREMIER

FF

P

cres

8va

SECOND

rf rf rf

rf rf rf

x x x x x x

P

P

FF

P

rf P

rf P

SECOND

PREMIER

