

(9u 74)

SIX
SONATES

*Pour une Flute, et Basse.
ou Hautbois, et Basse.*

PAR

ERNESTO EICHNER

Prix 7th 4^s.

A PARIS

Chez { Madame Boraute M^{de} de Musique rue de la Comédie. Française
fauxbourg S^t Germain au Dieu de l'Harmonie
Et aux adresses ordinaires
à Metz chez M^r. Kar.

A. P. D. R.

SONATA I

F P **F P**

Allegro

SONATA II

Allegro Moderato

Scherzando

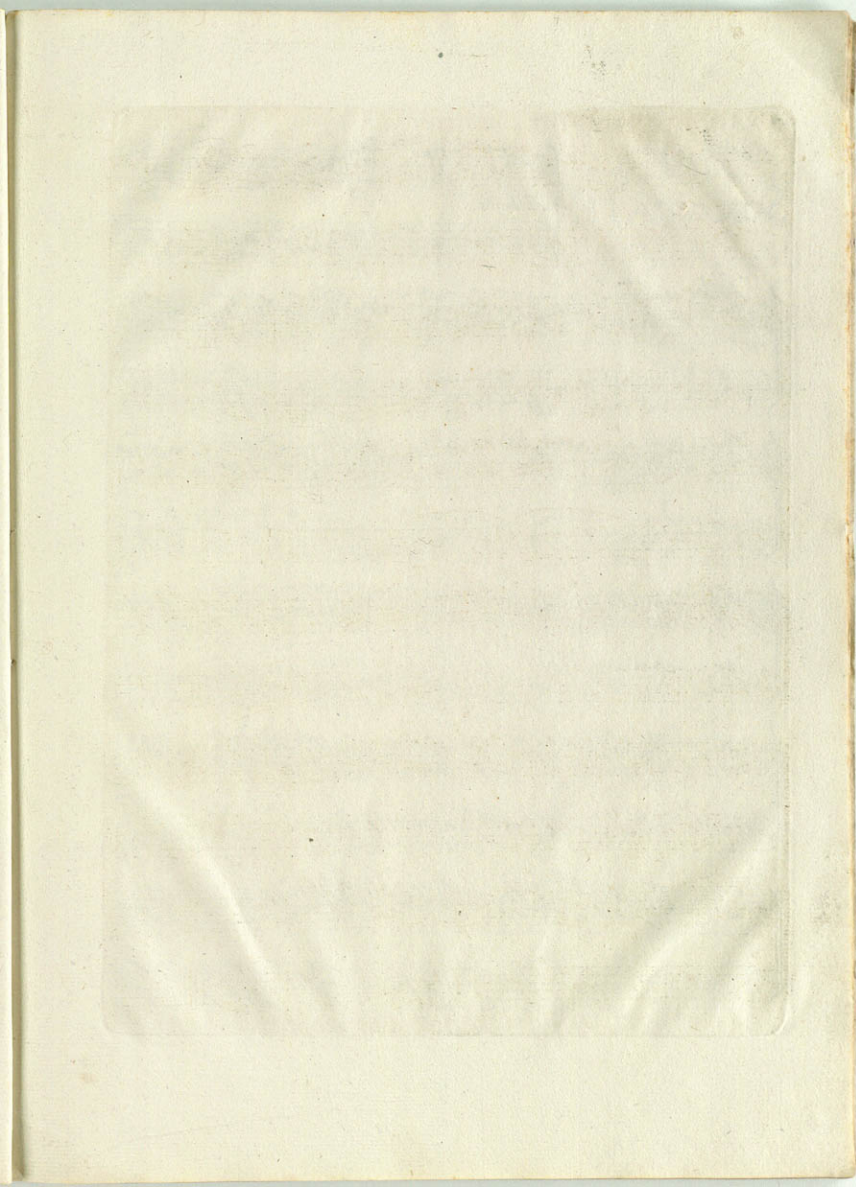

SONATA III

Allegro

P P F P F

P F P

Tempo di Minuetto poco Moderato

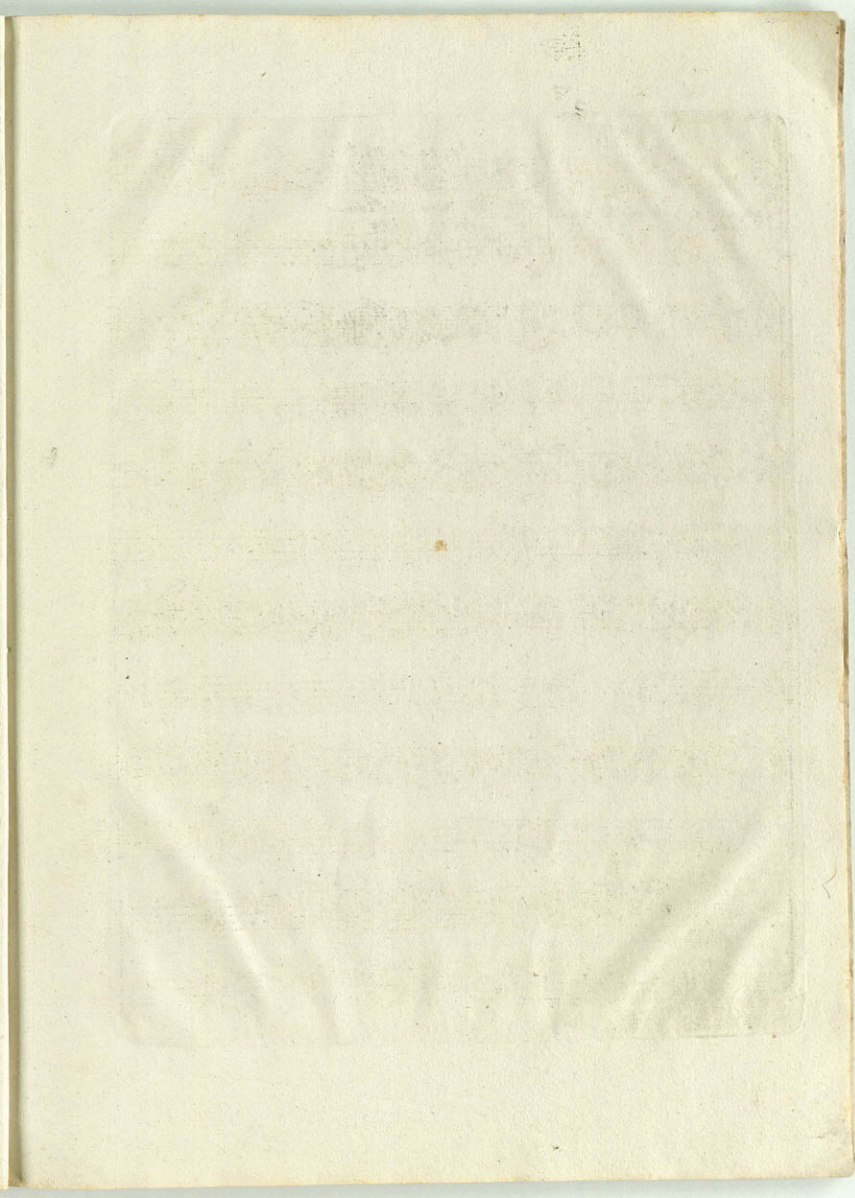

SONATA IV

Andante poco Adagio

f

FPFPFP

Rondeau poco Moderato

F

P

3 3 3 3 3

SONATA V

Allegro

Obwarzanto

Minore

SONATA VI

Allegro

Tempo diminueto

F *P* *Cres.* *F* *P* *Cres.* *F* *Fm*

