THE Captain Charlotte POLKA

Entered according to Act of Congress in the year 1853 by Horace Waters in the Clerks Office of the Southern Dist. of New York

MISS ANNIE LONSDALE

IN HER CELEBRATED CHARACTER OF CAPTAIN CHARLOTTE

Dedicated to

U.B. BARCLAY ESQR.

COPYRIGHT 18

50 cts. nett.

by

Thomas Baker

NEW YORK

BOSTON G.P. REED & Co. PUBLISHED BY HORACE WATERS 333 BROADWAY CINCINATI W. C. PETERS & SONS.

PHILADELPHIA LEE & WALKER

THE

CAPTAIN CHARLOTTE.

Music Composed by THOMAS BAKER.

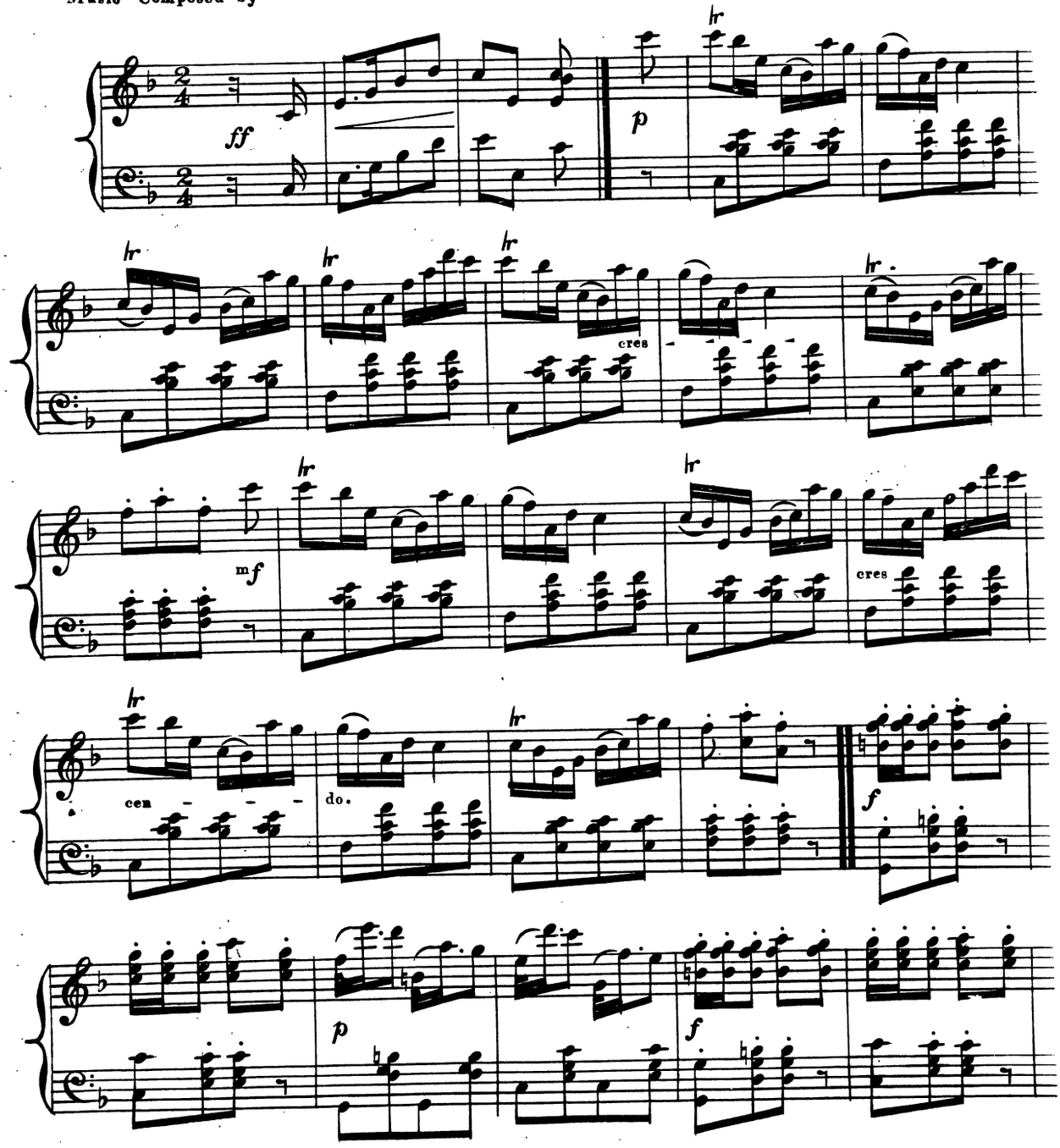

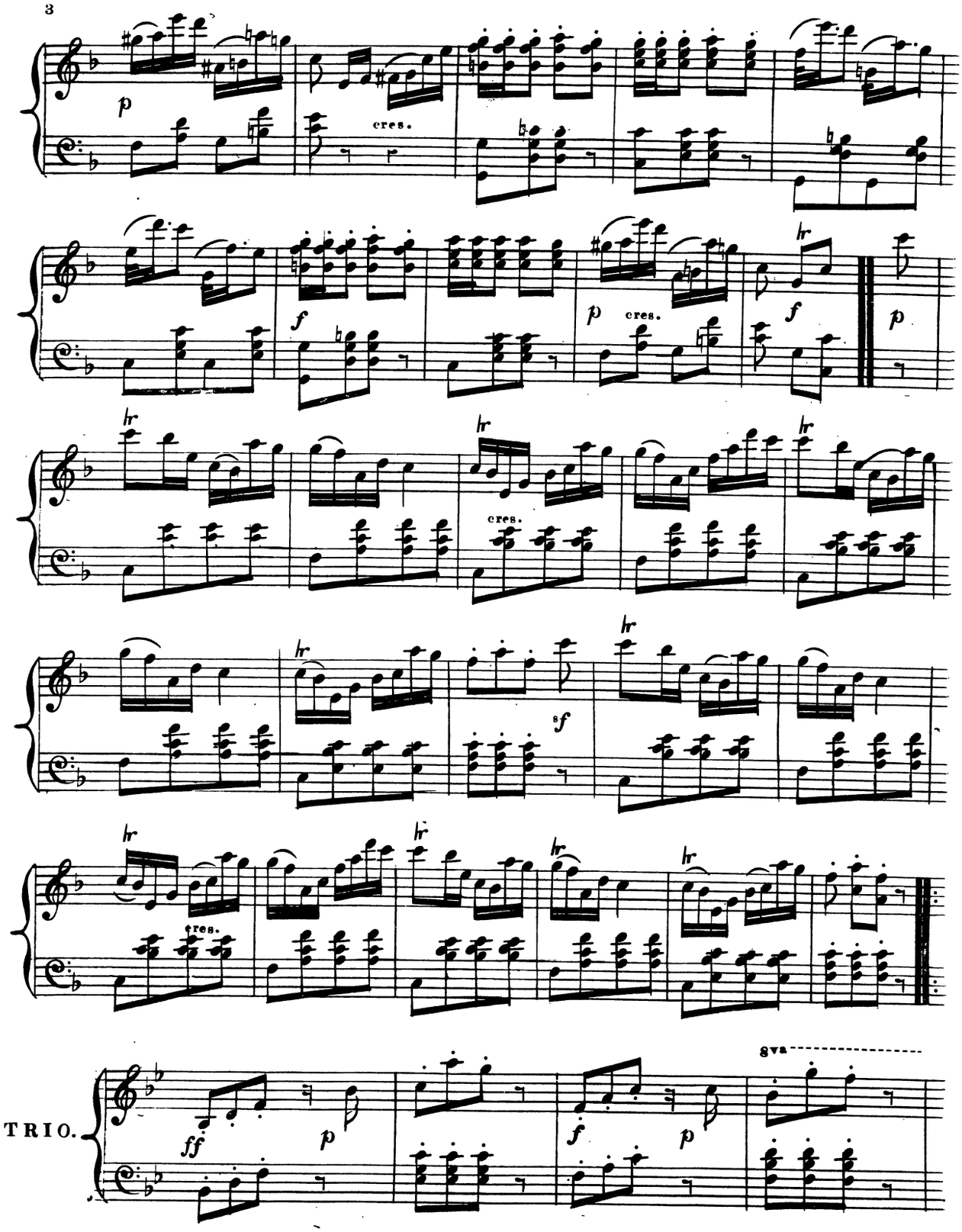
p
cres.
f
p
cres.
f
p
cres.
sf
cres.
TRIO.
ff
p
f
p
8va

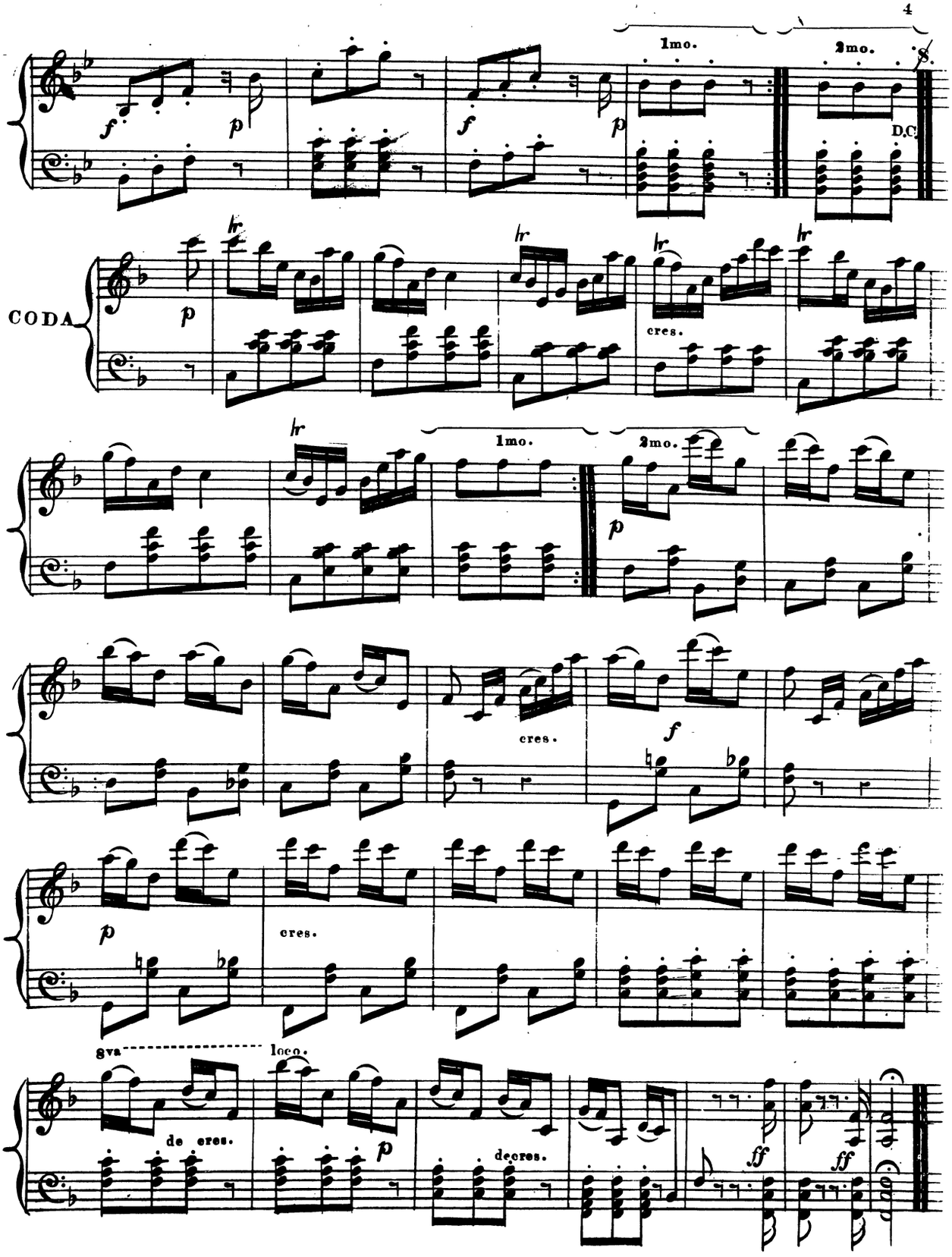
1mo.
2mo.
D.C.
CODA
cres.
1mo.
2mo.
cres.
cres.
8va
loco.
de cres.
de cres.