Fantasia à 5 Meyer No. 18

Io vivo in amoroso fuoco

Bass
Tr Tr A T B
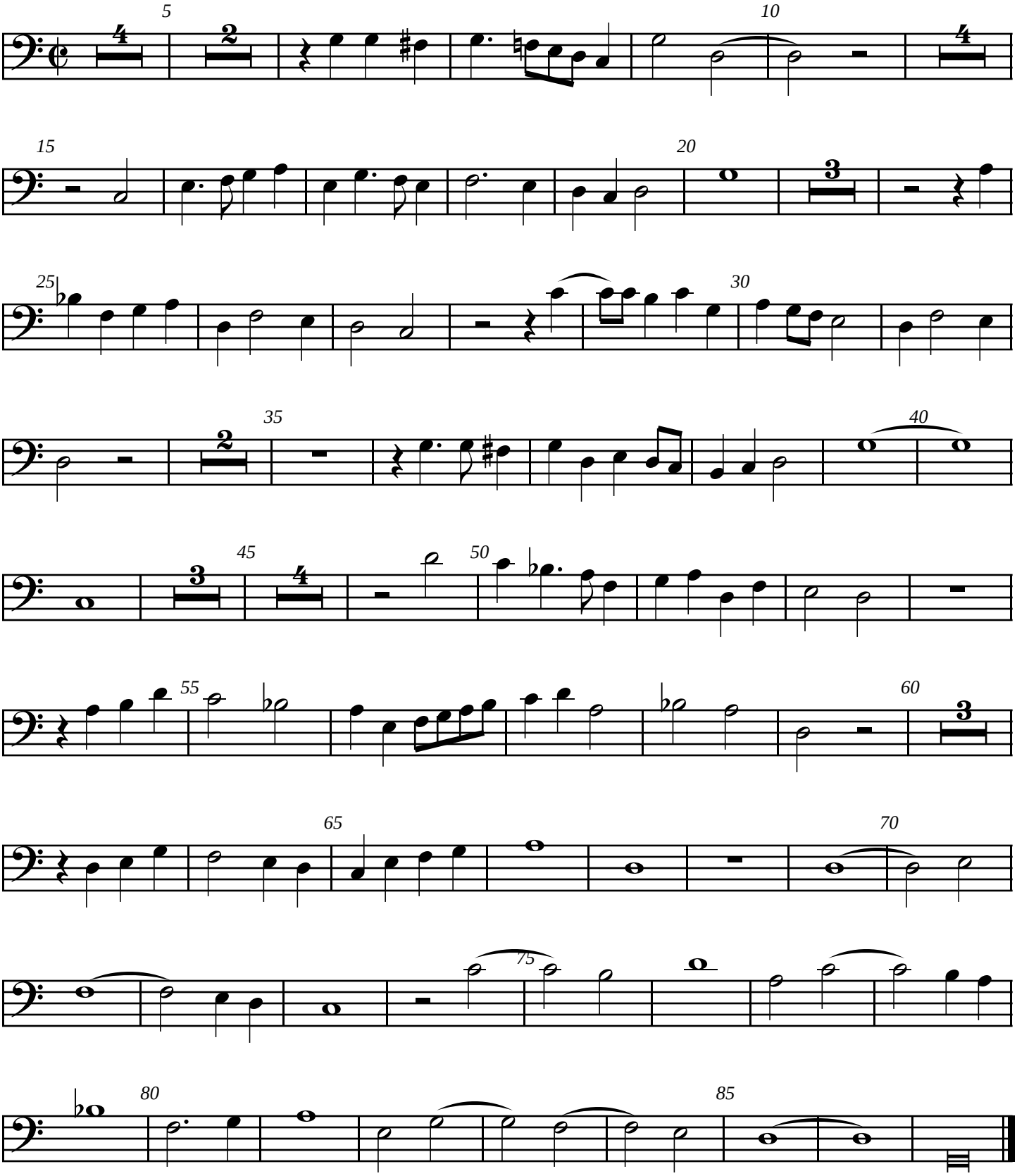
Giovanni Coperario
VdGS# 44