

XII. SONATES

ENTRIO

Pour les Flutes Traversieres

Violons, ou Haubois

avec la Basse

DEL SIGNOR BRÉVIO

Gravées par M.^{elle} Michelon.

LIVRE PREMIER.

Se Vend en blanc 4th

*Comme on n'ignore pas que le premier livre en manuscrit de cet
auteur ait été reçu du public avec succès, et que pour rendre les sonates qu'il
contient plus parfaites il n'y manquoit que la dernière regularité de l'har-
monie, on trouvera icy qu'on a supléé a ce déffaut par les changemens
qu'on a fait aux second^s dessus; et aux basses; son deuxième livre étant
moins connu que le premier, on y verra une partie de l'un et de l'autre
et le tout convenable aux flutes Traversieres, Violons ou autre instrum.^{ts}*

A PARIS

Chez le S^r. leclerc, M.^d. rue du Roule à la Croix D'or.
Chez la Veuve Boivin rue S^t Honoré à la Regle D'Or.

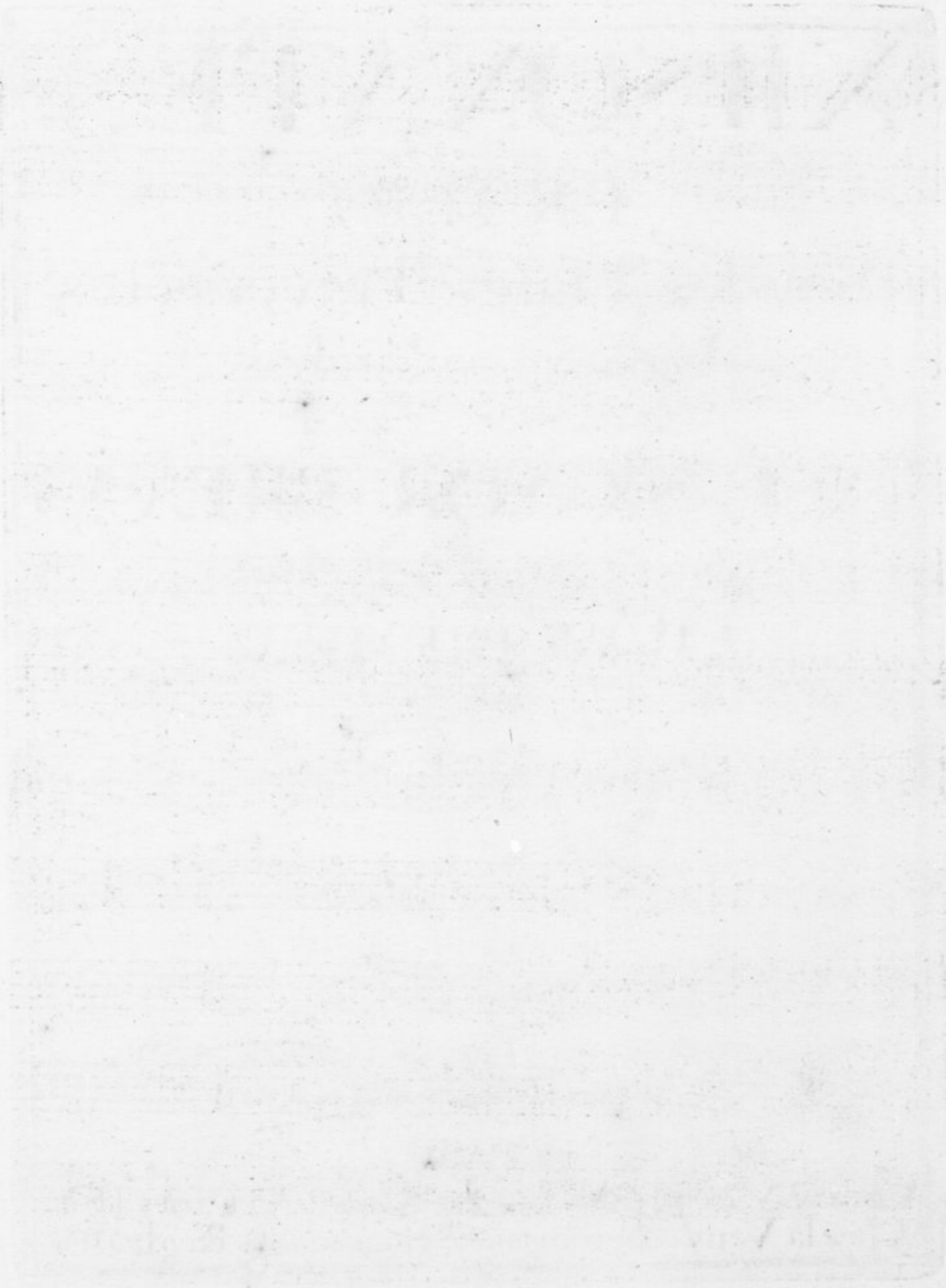

Brevio livre premier

Organo.

1

SONATA I.

Allegro.

Andante un poco allegro.

Presto.

P.

F.

SONATA II.

Allegro.

Adagio.

Brevio libro premier

2

Organo

Giga

Allegro.

SONATA III.

Allegro.

Adagio.

Adagio.

Giga.

Giga.

Brevio libro premier

4

Organo

Brevio libro premier

6

Organo.

Presto.

This section consists of six staves of music in a single system. The notation is for the left hand on a keyboard instrument, likely an organ. It features a 2/4 time signature and a key signature of one sharp (F#). The music is characterized by rapid sixteenth-note passages and includes numerous fingering numbers (1-7) and articulation marks such as asterisks and slurs. The piece concludes with a double bar line and repeat dots.

SONATA VI

Andante

Andante

This section consists of four staves of music in a single system. The notation is for the left hand on a keyboard instrument. It features a 3/2 time signature and a key signature of one flat (Bb). The music is characterized by slower-moving eighth and sixteenth notes, with many rests. It includes fingering numbers and articulation marks. The piece concludes with a double bar line and repeat dots.

Allegro.

This section consists of two staves of music in a single system. The notation is for the left hand on a keyboard instrument. It features a common time signature (C) and a key signature of one flat (Bb). The music is characterized by faster-moving sixteenth-note passages. It includes fingering numbers and articulation marks. The piece concludes with a double bar line and repeat dots.

Brevio livre premier

Organo.

Gratoso.

Lresto.

P

SONATA VII

Allegro.

Adagio.

Brevio livre premier

8

Organo. 6

Giga

SONATA VIII

Allegro

Allegro

Allegro.

Giga.

Giga.

Brevio libro premier

SONATA IX

Organo.
Allegro.

Andante

Presto.

SONATA X

Adagio.

Brevio libro premier

10 *Allegro.*

6 7 6 * 5 4 3 2 1

6 5 7 6 6 6 x4 6 7 7

6 5 7 6 7 * 6 x4 6 7 7 5 4 3 2 1

* 6 6 6 5 7 P. 6 7

Gratioso.

6 5 7 6 6 7 7 6 6 5 7

6 5 7 6 7 6 7 7

7 5 6 7 6 6 5 7 6 5 7

6 6 7 7 6 7 5 6 6 6 5 7

Giga.

* 7 6 * 5 7 7

6 5 6 5

7 7 6 6 6 5 5

* 7 6 * 6 7 7 7 7 * 5 * 6 7 7 7 * 5 *

Brevio libro premier

Organo.

11

SONATA XI

3/4 Allegro

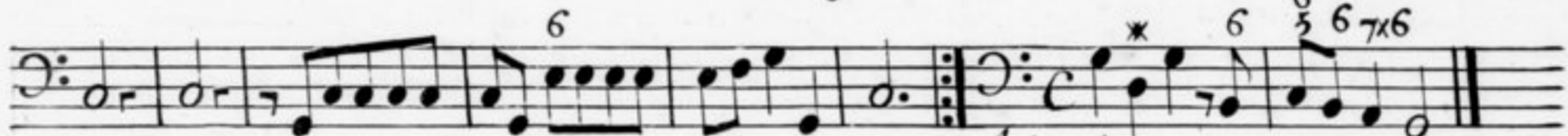

Adagio P.

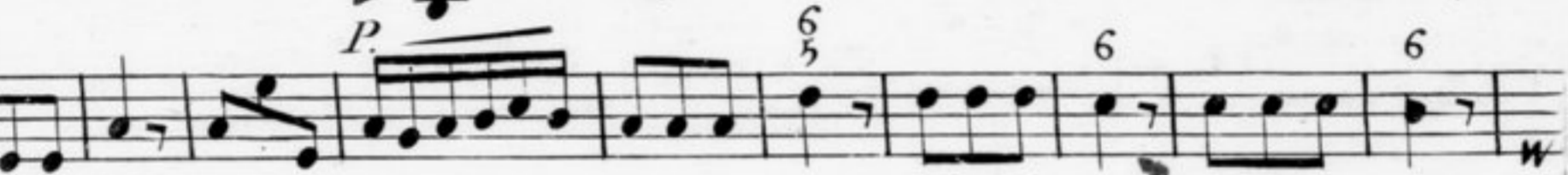
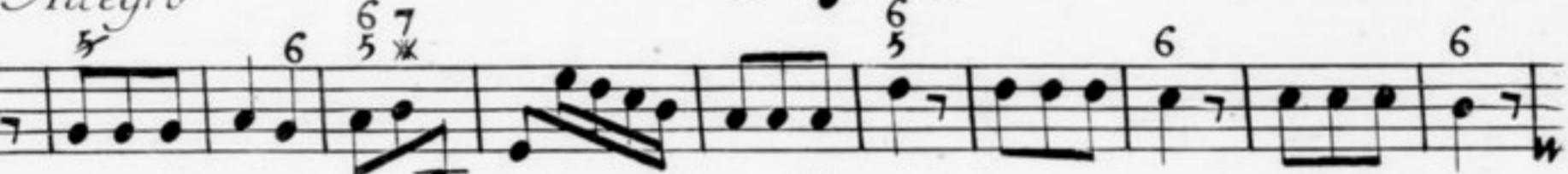

Da capo.

SONATA XII

3/2 Adagio

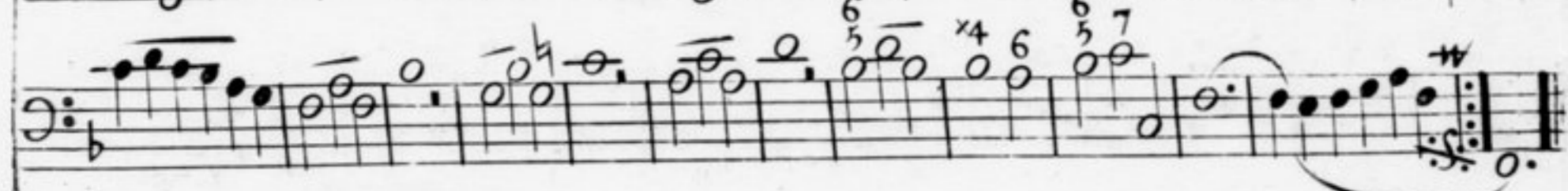
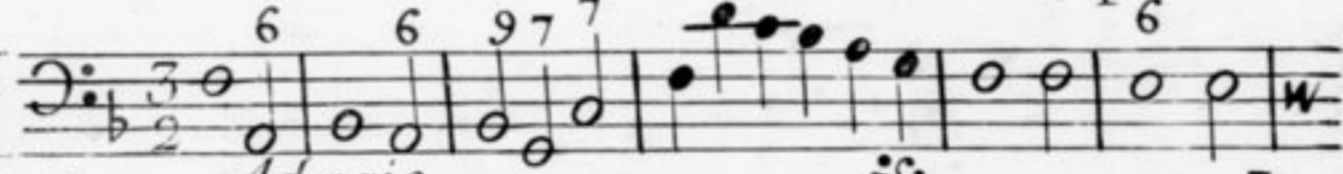

Brevio livre premier

12

Organo.

XII. SONATES

EN TRIO

Pour les Flutes Traversieres

Violons, ou Hautbois

avec la Basse

DEL SIGNOR BRÉVIO

Gravées par M.^{lle} Michelon.

LIVRE PREMIER.

Se Vend en blanc 9th

*Comme on n'ignore pas que le premier livre en manuscrit de cet
auteur ait été reçu du public avec succès, et que pour rendre les sonates qu'il
contient plus parfaites il n'y manquoit que la dernière regularité de l'har-
monie, on trouvera icy qu'on a suppléé a ce déffaut par les changemens
qu'on a fait aux segond dessus; et aux basses; son deuxieme livre étant
moins connu que le premier, on y verra une partie de l'un et de l'autre
et le tout convenable aux flutes Traversieres, Violons ou autre instrum.^{ts}*

A PARIS

Chez le S^r. le clerc, M.^d rue du Roule à la Croix D'or.

Chez la Veuve Boivin rue S^t Honoré à la Regle D'Or.

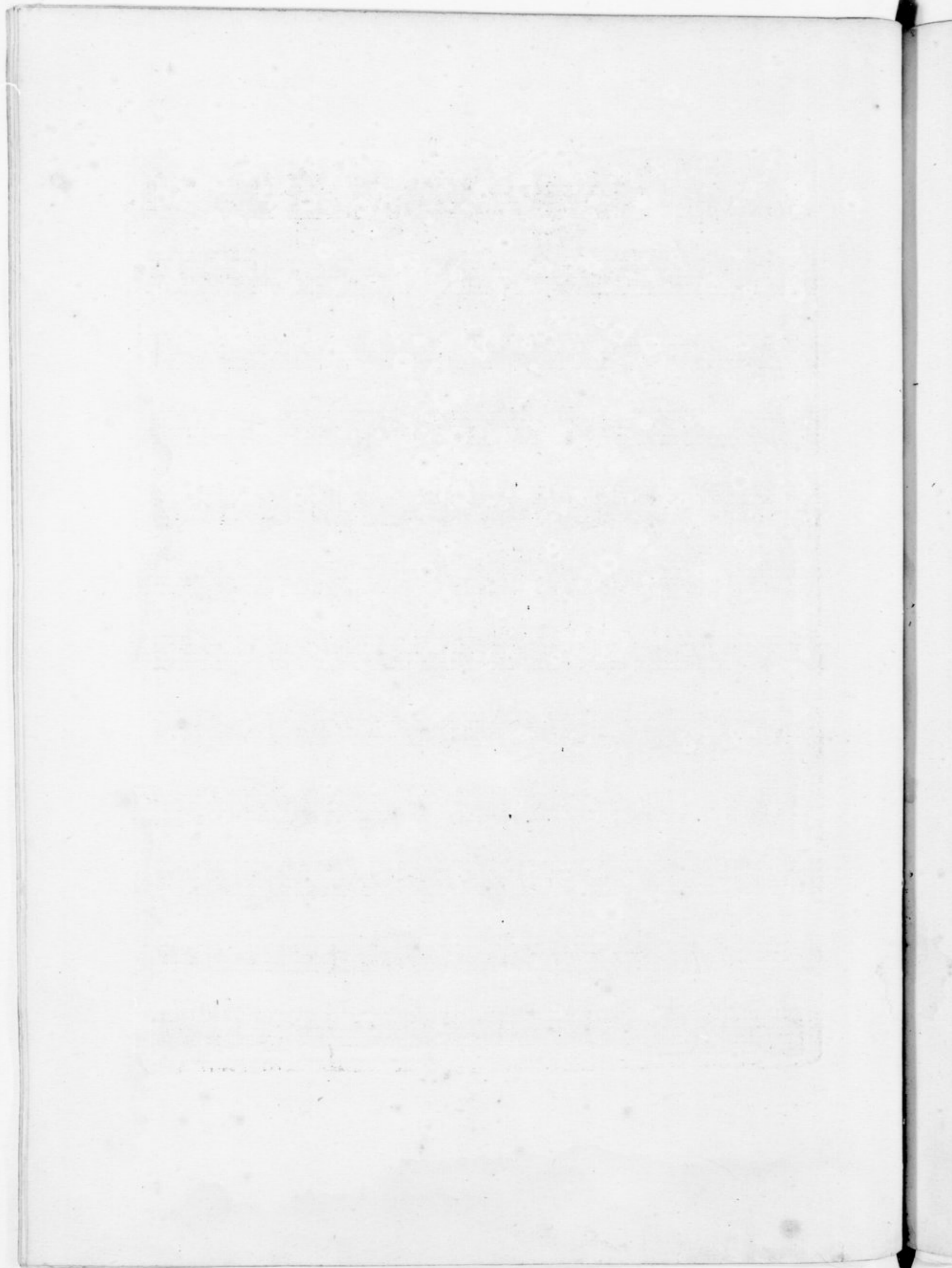

Brevio Livre premier

Fluto Primo.

1

SONATA I.

Allegro.

P. F.

Andante un poco allegro.

Adagio.

Lento.

SONATA II

Allegro.

Allegro.

Adagio.

Handwritten signature or initials.

Brevio libro premier

2

Giga.

Fluto Primo.

Allegro.

SONATA III.

Allegro.

Allegro.

Adagio.

Giga.

Breviò livre premier

SONATA IV. *Fluto. Primo.*

Andante

Allegro.

Brevio livre premier

4

Fluto Primo

Gratoso.

Allegro.

Brevio libro premier

Fluto Primo

5

SONATA V.

Allegro

Allegro

Adagio

Brevi libro premier

6

Fluto Primo.

Presto.

This section contains six staves of music for the Flute I part. The key signature is one sharp (F#) and the time signature is 2/4. The music is characterized by rapid sixteenth-note passages and frequent trills, indicated by '+' signs above the notes. The first staff begins with a treble clef, a key signature of one sharp, and a 2/4 time signature. The piece concludes with a double bar line and repeat dots.

SONATA VI

Adante.

This section contains three staves of music for the Sonata VI, Adante movement. The key signature is one sharp (F#) and the time signature is 3/2. The music features a slower tempo with a focus on sustained notes and trills, marked with '+' signs. The first staff starts with a treble clef, a key signature of one sharp, and a 3/2 time signature. The second staff includes a repeat sign with first and second endings. The third staff begins with a common time signature (C) and continues with similar melodic lines.

Brevio libro premier

Fluto. Primo.

7

SONATA VII.

Brevio libro premier

8 Giga. Flauto Primo.
Allegro.

SONATA VIII
Allegro.

Allegro.

P

Giga.

Brevio libro premier

Fluto Primo.

SONATA IX.

Allegro.

Andante.

Adagio *P.*

Presto.

SONATA X.

Adagio.

Brevio livre premier

10 Fluto Primo.

Allegro.

Gratioso.

Giga.

Brevioliore premier

Fluto Primo.

SONATA XI

Allegro.

Adagio.

Da capo

Brevio livre premier

12

Fluto Primo

Allegro.

Presto.

XII. SONATES

ENTRIO

Pour les Flutes Traversieres

Violons, ou Hautbois

avec la Basse,

DEL SIGNOR BRÉVIO

Gravées par M.^{lle} Michelon.

LIVRE PREMIER.

Se Vend en blanc 4th

*Comme on n'ignore pas que le premier livre en manuscrit de cet
auteur ait été reçu du public avec succès, et que pour rendre les sonates qu'il
contient plus parfaites il n'y manquoit que la dernière regularité de l'har-
monie, on trouvera icy qu'on a supléé a ce déffaut par les changemens
qu'on a fait aux second dessus; et aux basses; son deuxieme livre étant
moins connu que le premier, on y verra une partie de l'un et de l'autre
et le tout convenable aux flutes Traversieres, Violons ou autre instrum.^{ts}*

A PARIS

Chez le S^r leclerc, M.^d rue du Roule à la Croix D'or.
Chez la Veuve Boivin rue S^t Honoré à la Regle D'Or.

Brevia litterarum
1111

Brevio livre premier

Fluto 2.^e

1

SONATA I.

Allegro

P. *F.*

Andante un poco allegro.

Adagio.

Lresto.

SONATA II.

Allegro.

Allegro.

Adagio.

Brevio libro premier

2

Giga.

Fluto 2^e.

SONATA III

Allegro

Adagio.

Giga.

Brevio livre premier

Fluto 2.

3

SONATA IV

Andante.

Allegor.

Brevio livre premier

4

Fluto 2^e

Brevio Livre premier

Fluto 2^e

5

SONATA V.

Allegro.
P. *F.*

Allegro.
P. *F.*

Adagio.

Brevio libro premier

6

Fluto 2^e.

SONATA VI

Brevio livre premier

Fluto 2^e

7

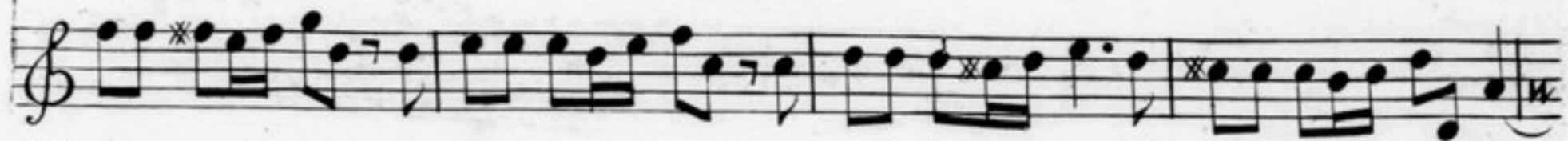

Gracioso.

Presto.

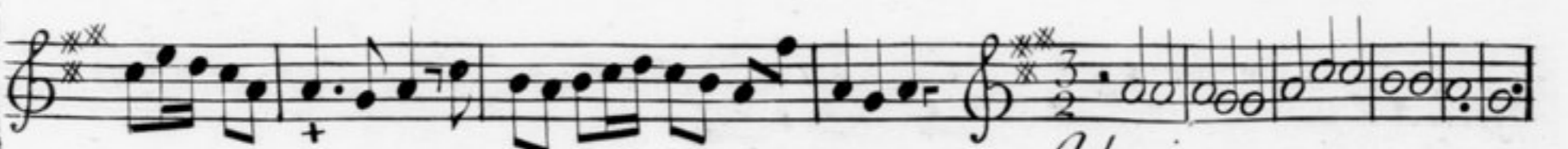
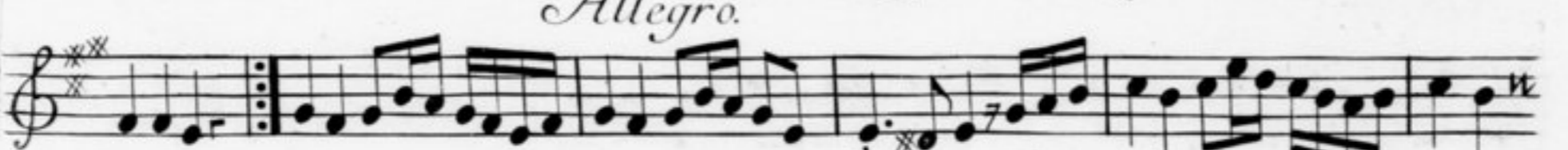

Adagio.

Brevio libro premier

8

Giga.

Fluto 2.^e

SONATA VIII

Allegro.

Brevio livre premier

Fluto 2^e.

9

SONATA IX.

Allegro.

Andante.

Adagio.

Presto.

P.

F.

P.

P.

P.

SONATA X.

Adagio.

Brevio libro premier

10

Fluto 2^o

Allegro.

Gratioso

Giga.

P.

P.

Brevio libro premier

Fluto 2^e.

SONATA XI.

Allegro.

Adagio.
p

Allegro.

F

P

Fine

SONATA XII

Adagio.

Brevio Wre premier

12

Fluto 2^e
