

Sinfonia in D (G.29)

for Two Trumpets/Oboes & Organ

Trumpet in Bb 1

Giuseppe Torelli (1658-1709)

Arr. Michel Rondeau

I - Adagio $\text{♩} = 90$

8

II - Allegro $\text{♩} = 100$

f

12

16

21

25 *tr*

29

32

III - Adagio $\text{♩} = 62$

9

IV - Allegro $\text{♩} = 105$

44

52

Torelli - Sinfonia in D (G.28) - Bb Trumpet 1

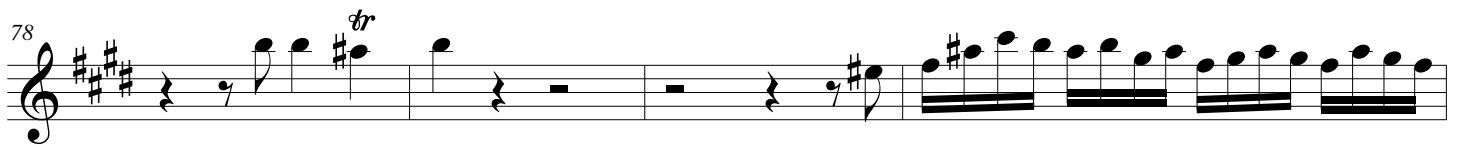
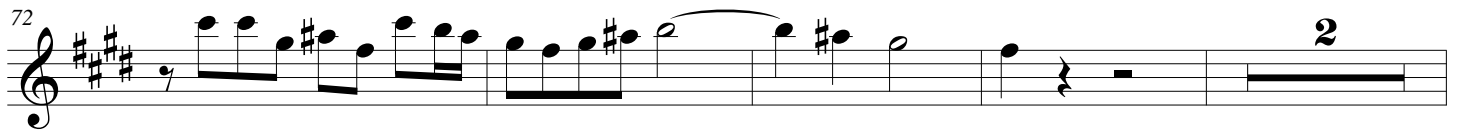

Torelli - Sinfonia in D (G.28) - Bb Trumpet 1

106 

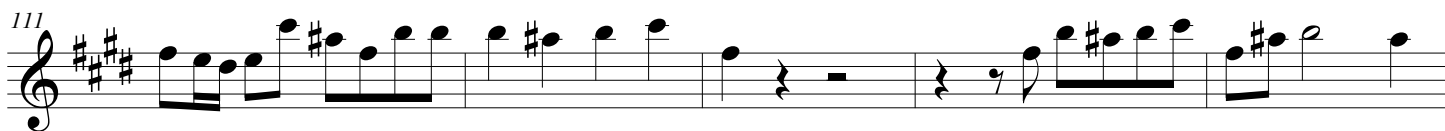
111 

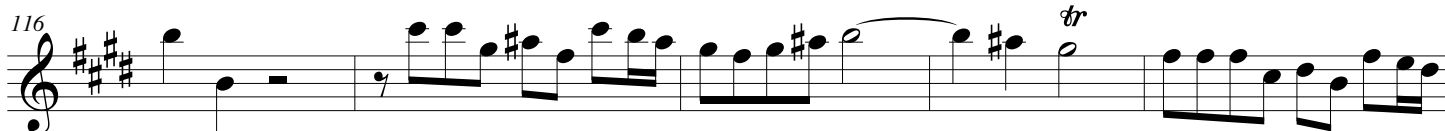
116 

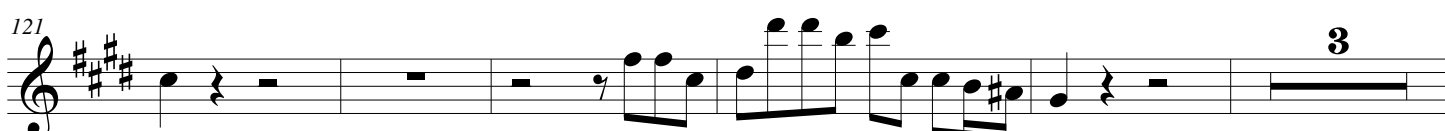
121 

129 

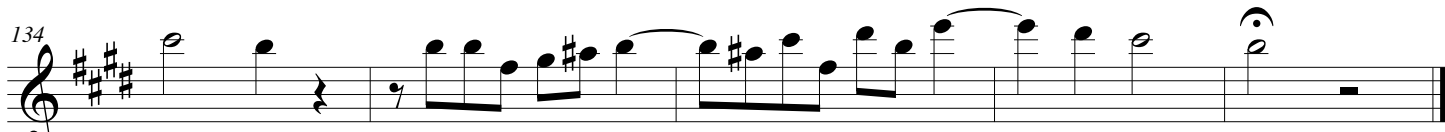
134 

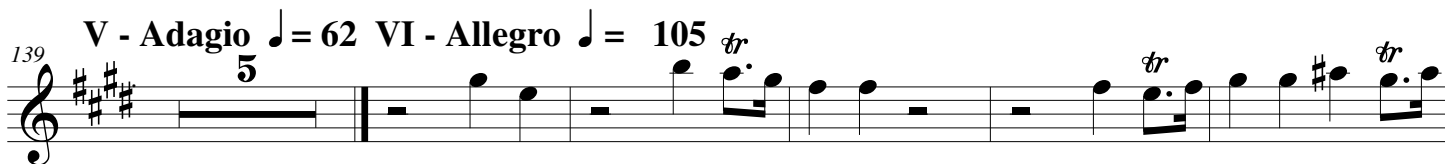
139 **V - Adagio** ♩ = 62 **VI - Allegro** ♩ = 105 

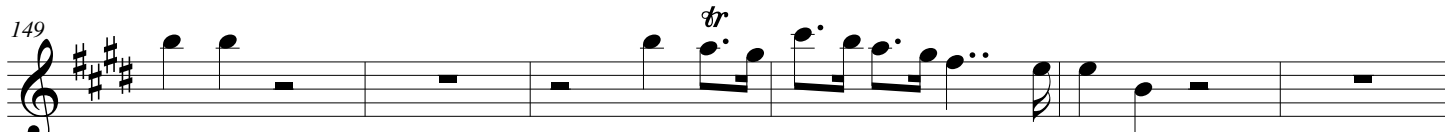
149 

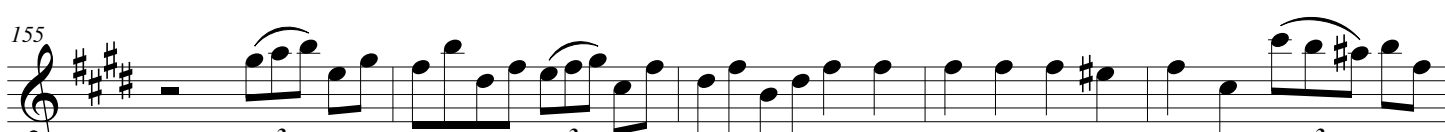
155 

160 

Torelli - Sinfonia in D (G.28) - Bb Trumpet 1

165

171

176

187

205

211

217
