Musikalische Bilderbogen

Grosses Potpourri

für Pianoforte

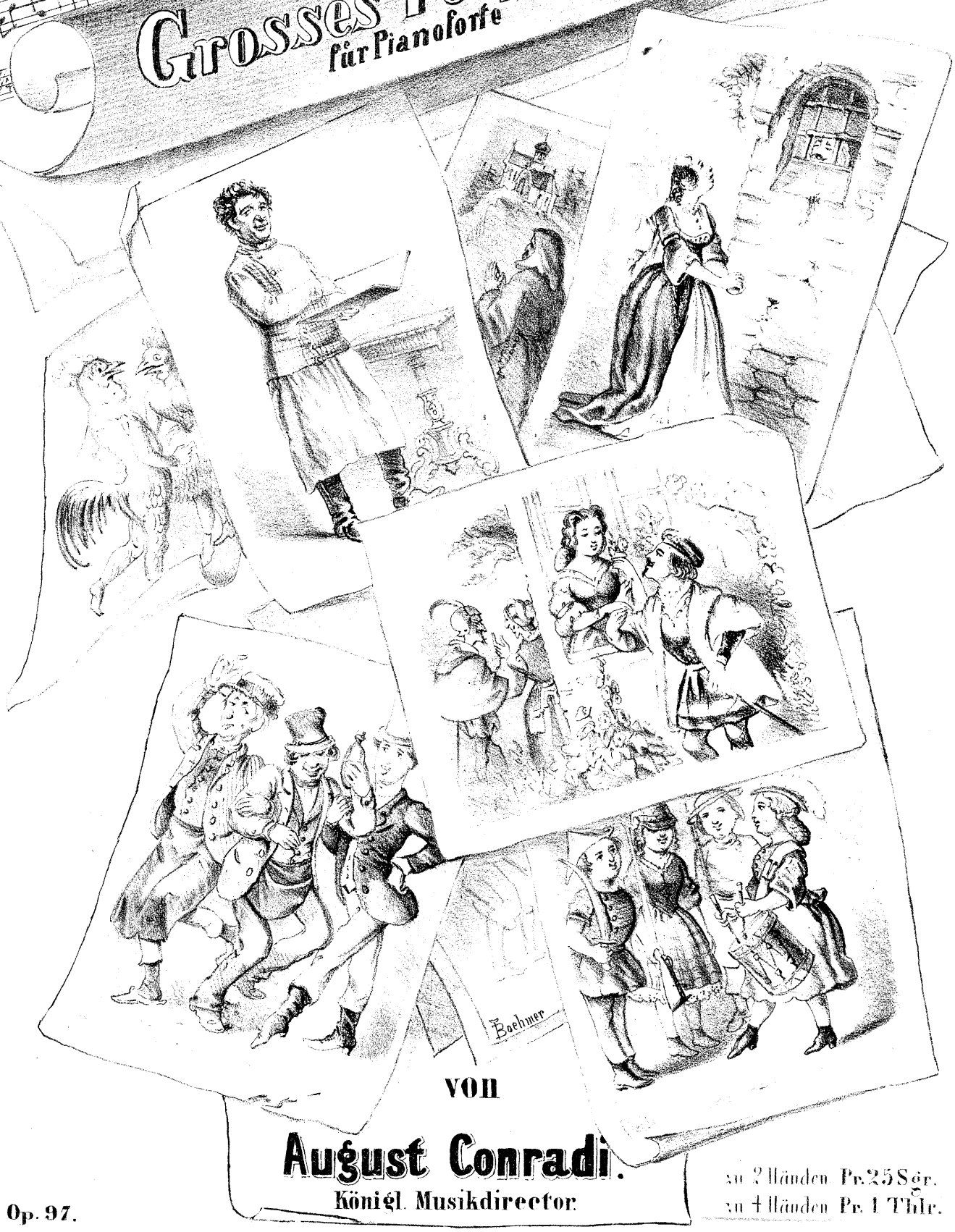

von

August Conradi.

Königl. Musikdirector.

Op. 97.

zu 2 Händen Pr. 25 Sgr.
zu 4 Händen Pr. 1 Thlr.

Eigenthum der Verleger.

Berlin & Posen.

Leipziger Strafse 37 | Wilhelm Strafse 21.
Unter den Linden 27 | Mylius Hôtel

ED. BOTE & G. BOCK.

Hof-Musikhandlung.

Breslau, Lichtenberg. Stettin, Simon.

JJ. M.M. des Königs u. der Königin u. J.K.H. des Prinzen Albrecht v. Preußen.

Leipzig, Seede.

MUSIKALISCHE BILDERBOGEN

GROSSES POTPOURRI.

Secondo.

1. Jubel-Ouverture v. C. M. v. Weber.

A. Conradi, Op. **97.**

Presto assai.

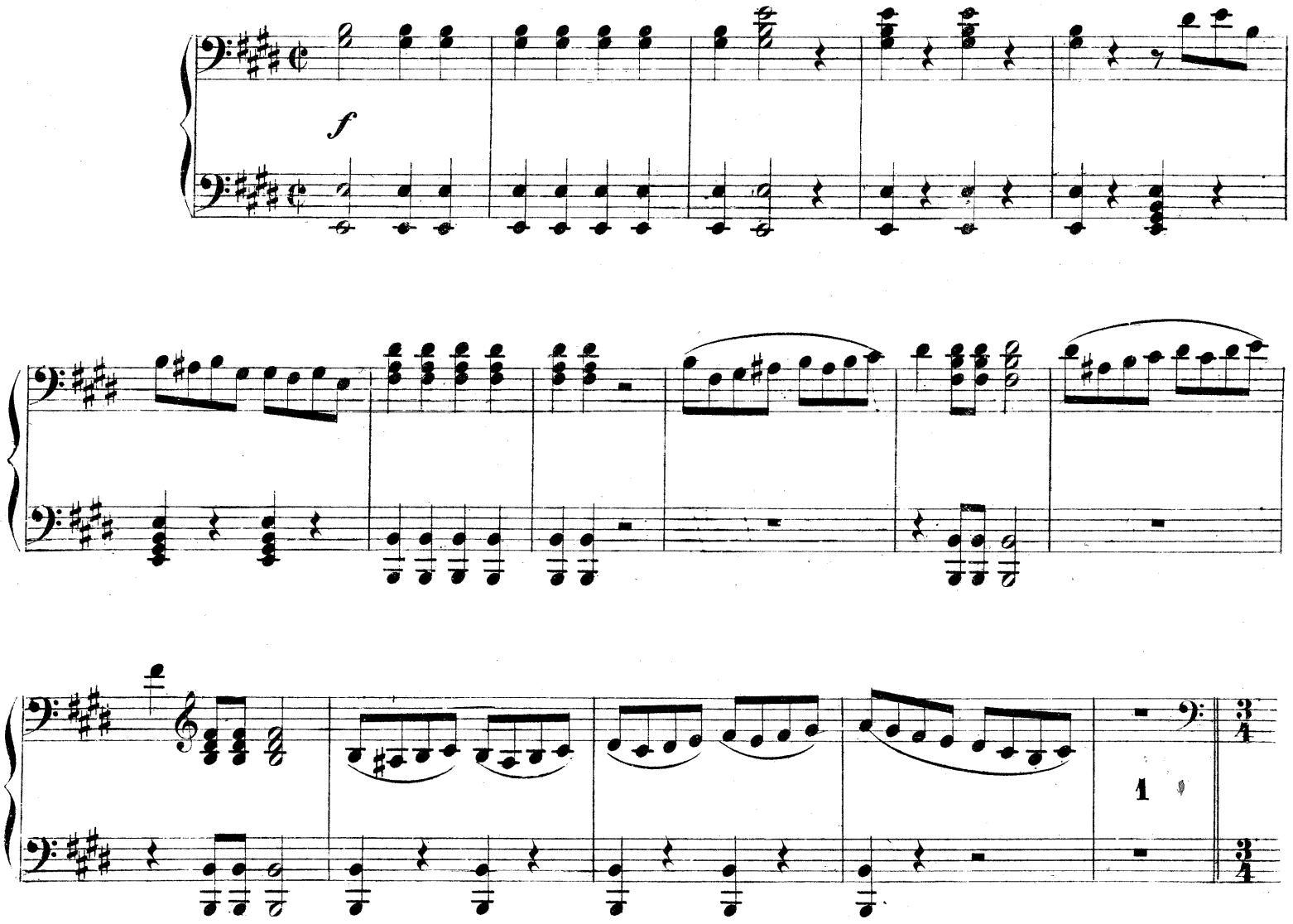

2. Juwelen-Arie aus Margarethe v. Gounod.

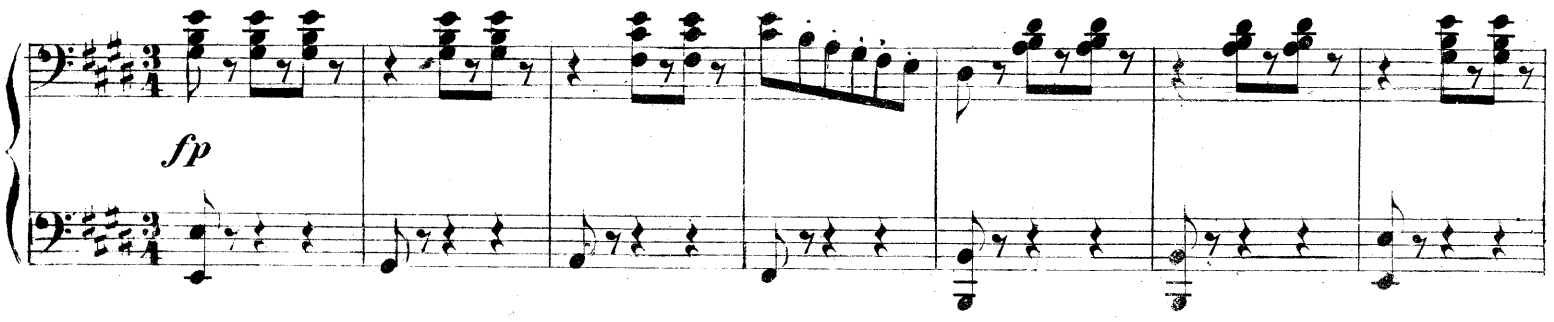

Eigenthum der Verleger.

Ed. Bote & G. Bock, Berlin.

MUSIKALISCHE BILDERBOGEN

GROSSES POTPOURRI.

Primo.

A. Conradi, Op. 97.

1. Jubel-Ouverture v. C. M. v. Weber.

Presto assai.

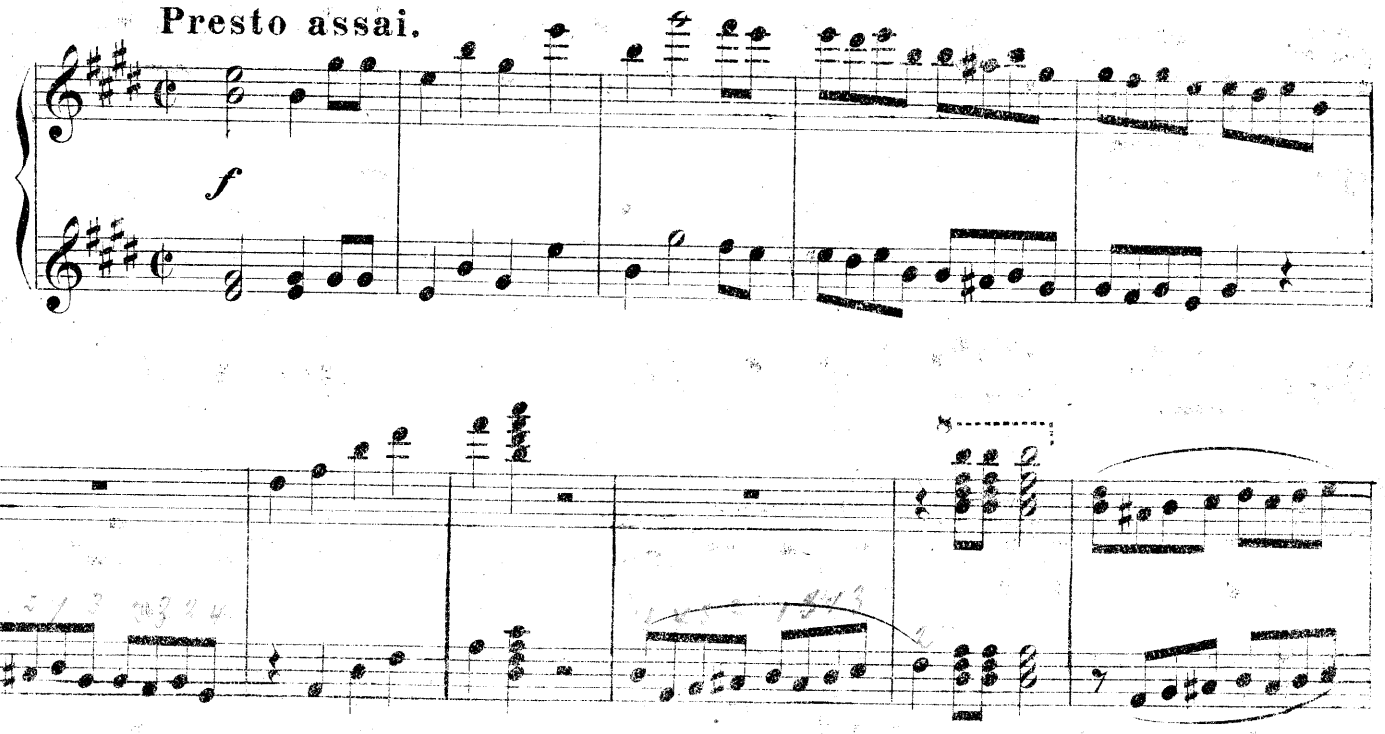

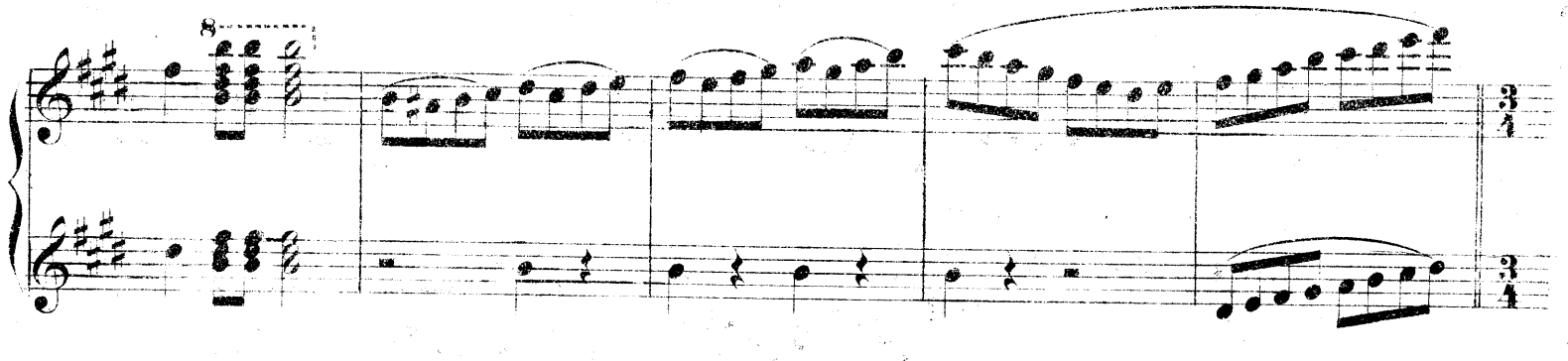

2. Juwelen-Arie aus Margarethe v. Gounod.

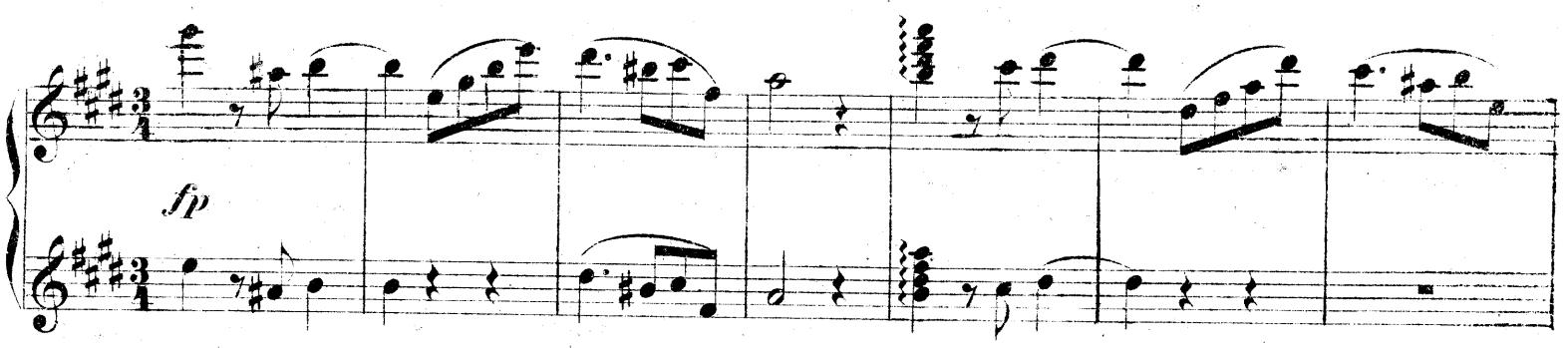

Eigenthum der Verleger.

Ed. Bote & G. Bock, Berlin.

Secondo.

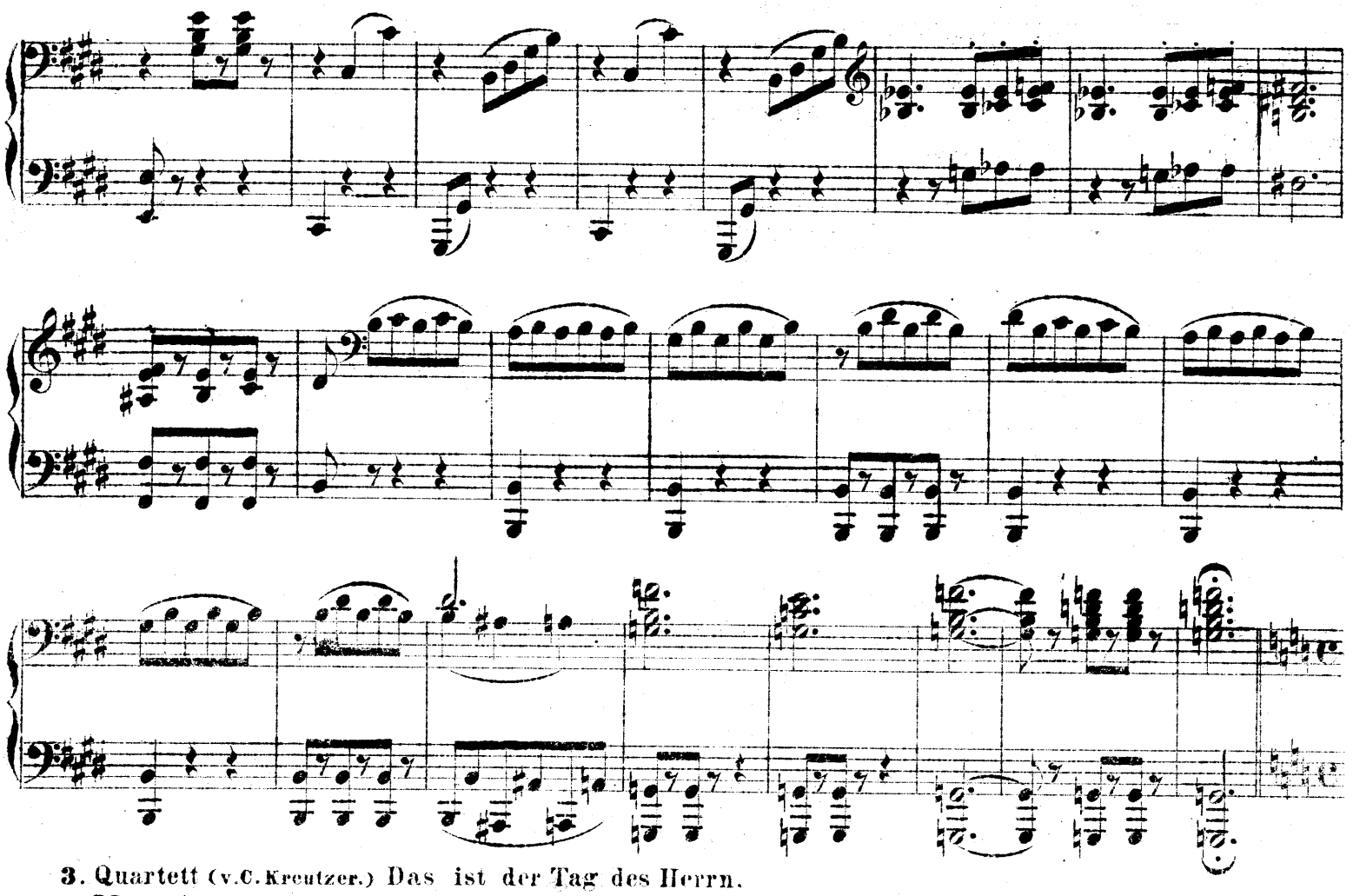

3. Quartett (v.C. Kreutzer.) Das ist der Tag des Herrn.

Maestoso.

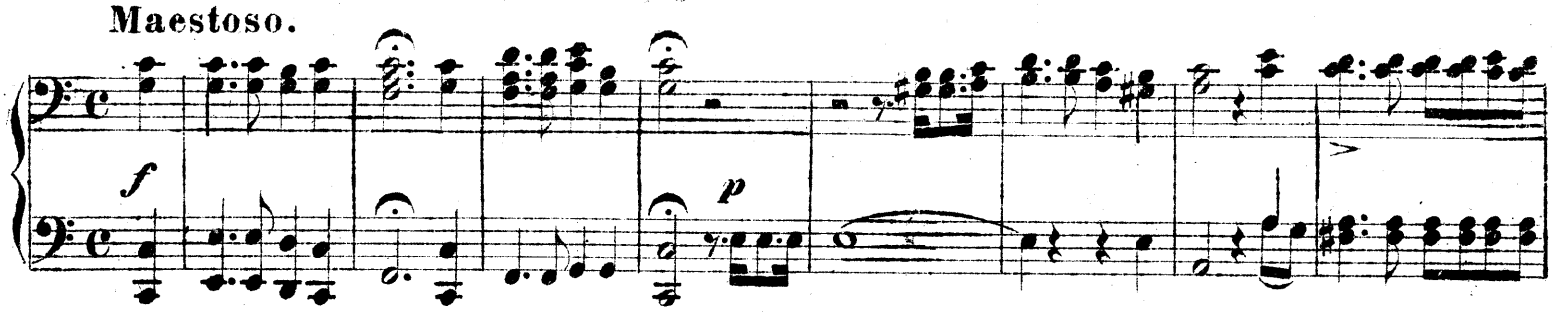

4. O bitt' euch, liebe Vögelein. (Lied.v.Gumbert.)

Andante.

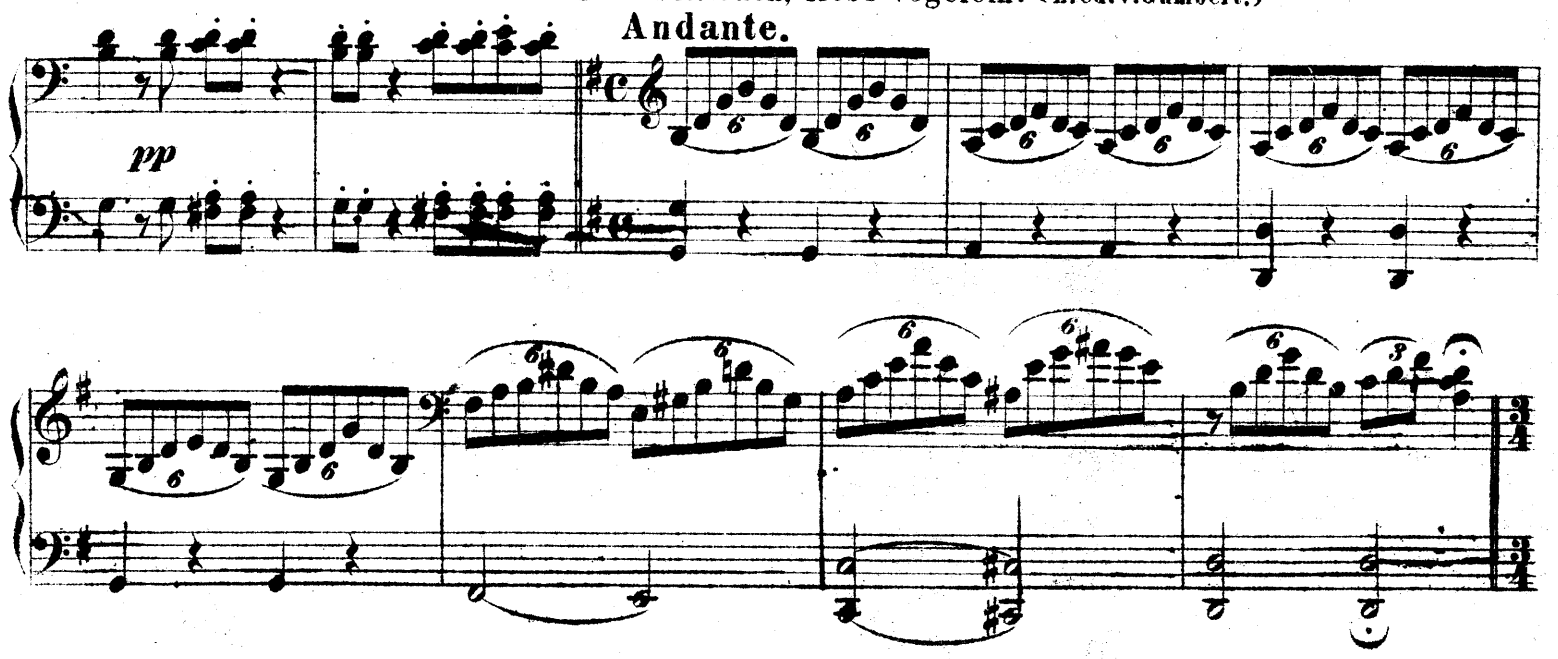

Quartett. (v. C. Kreutzer.) Das ist der Tag des Herrn.

Maestoso.

f Secondo *p* 2

O bitt' euch, liebe Vögelein. (Lied v. Gumbert.)

Andante.

con espressione

Secondo.

5. Der Dreispann. (Russisches Volkslied.)

Andantino.

un poco mosso

espress.

p

5. Der Dreispann. (Russisches Volkslied.)

Andantino.

un poco mosso

6. Aus: Glöcklein des Eremiten v. Maillart. **Secondo.**

Allegretto.

p

Volkslied: In meines Vaters Garten.

7. Aus: Trovatore v. Verdi.

Andante.

f

p

6. Aus: Glöcklein des Eremiten, v Maillart.

Allegretto.

p

Volkslied: In meines Vaters Garten.

7. Aus: Trovatore, v. Verdi.

Andante.

f

2

p con espress.

8. Arie aus: Stabat mater v. Rossini.

Secondo

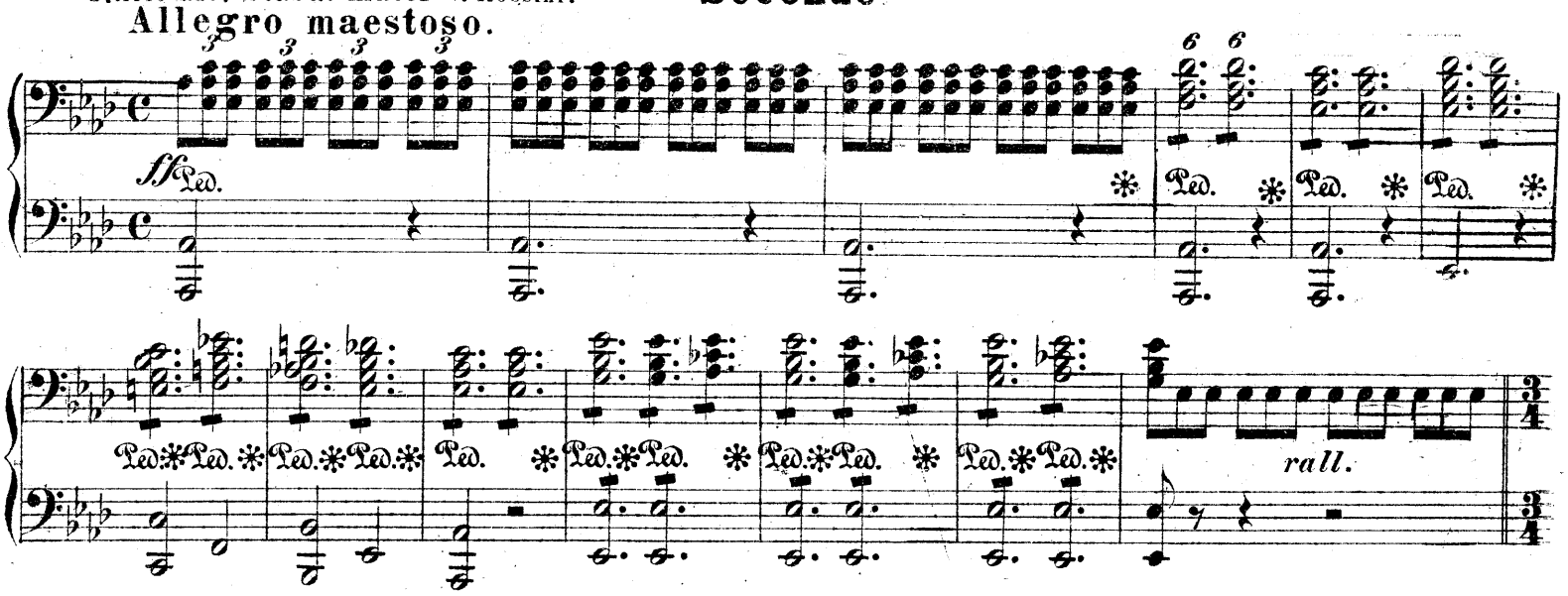

9. Walzer aus: Herr und Mad. Denis v. Offenbach.

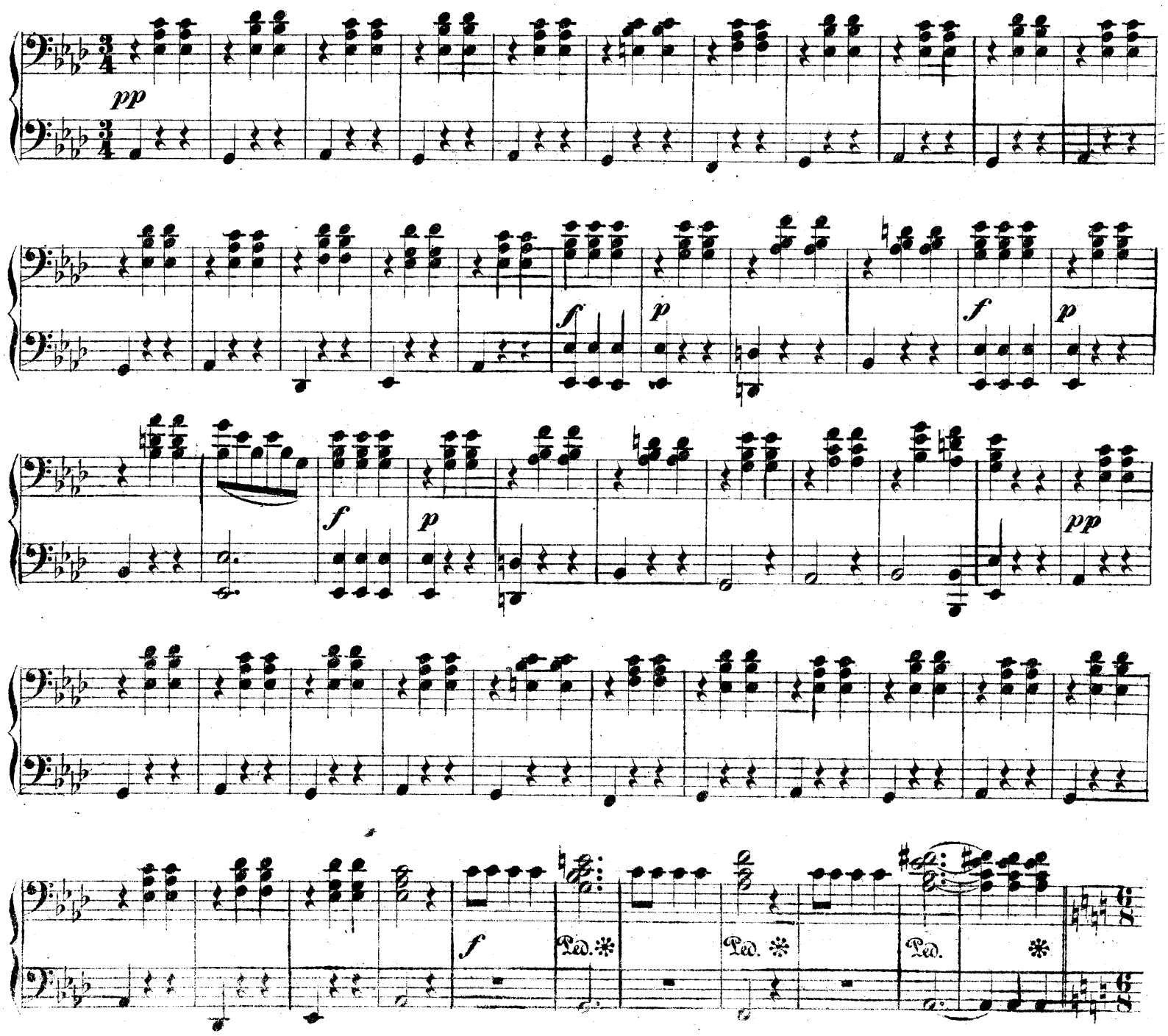

8. Arie aus: Stabat mater v. Rossini.

9. Walzer aus: Herr und Mad. Denis v. Offenbach.

Secondo.

10. Lied aus Margarethe v. Gounod.

Andante.

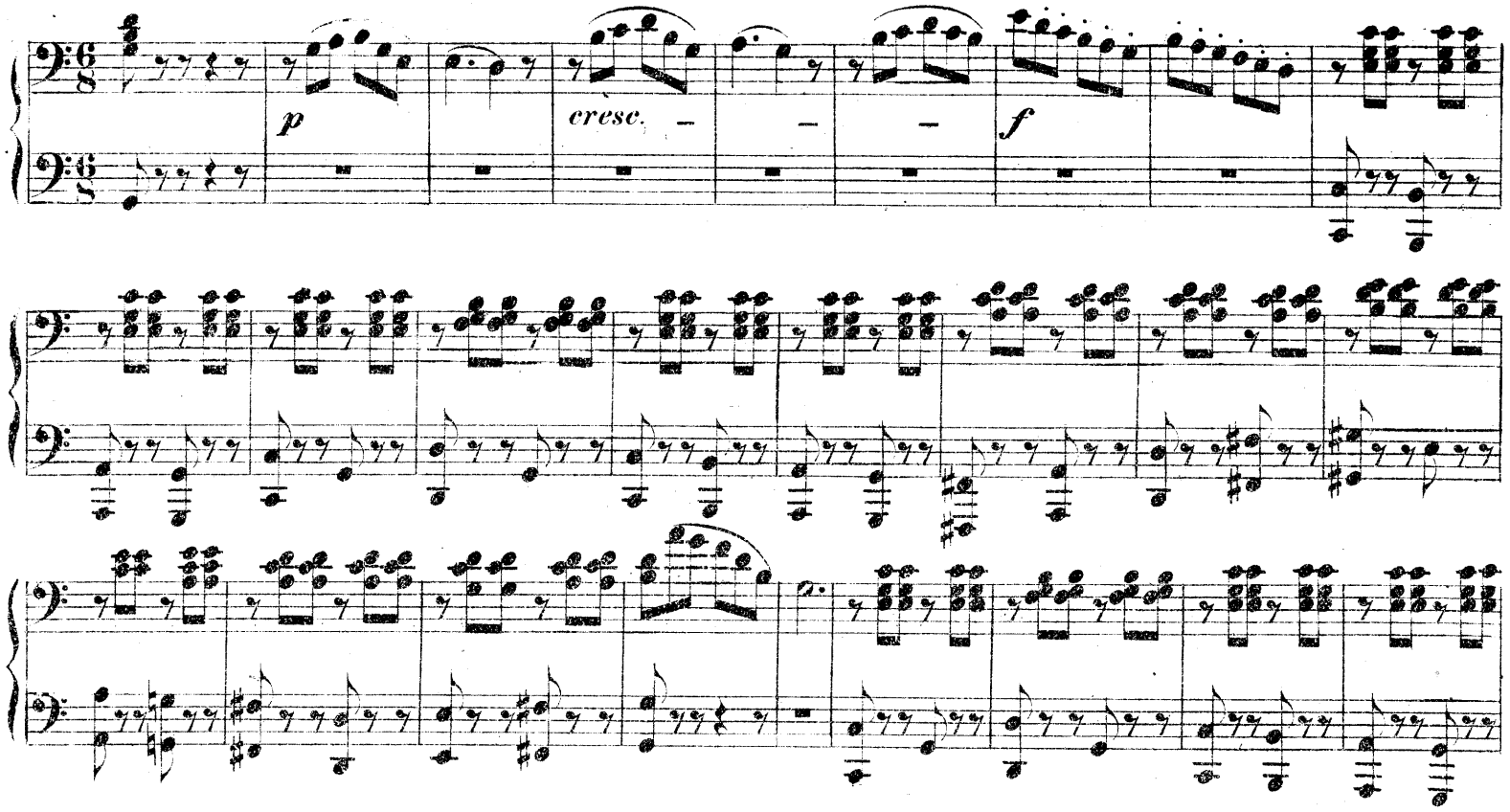

11. Volkslied.

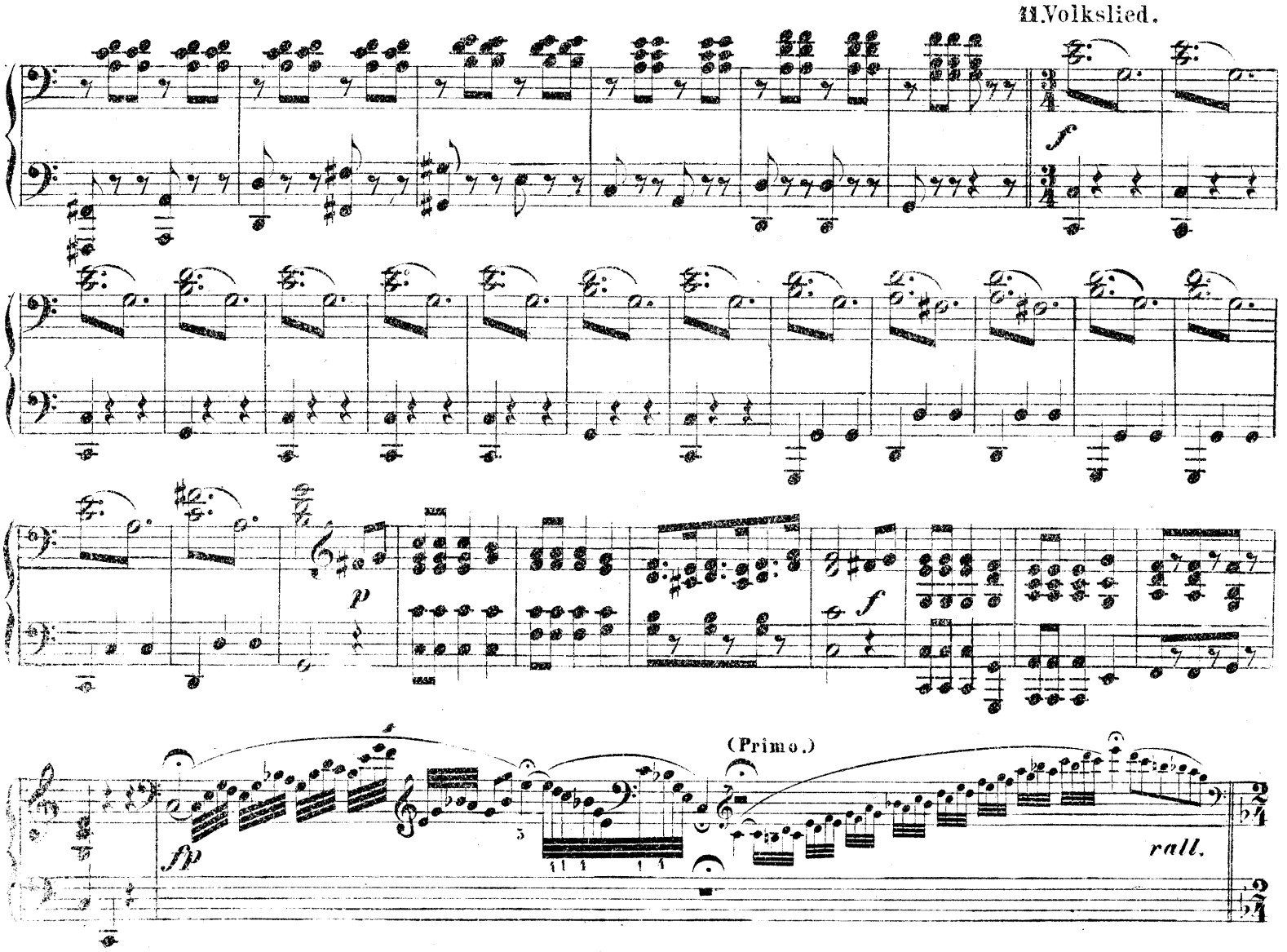

10. Lied aus Margarethe v. Gounod.

Andante.

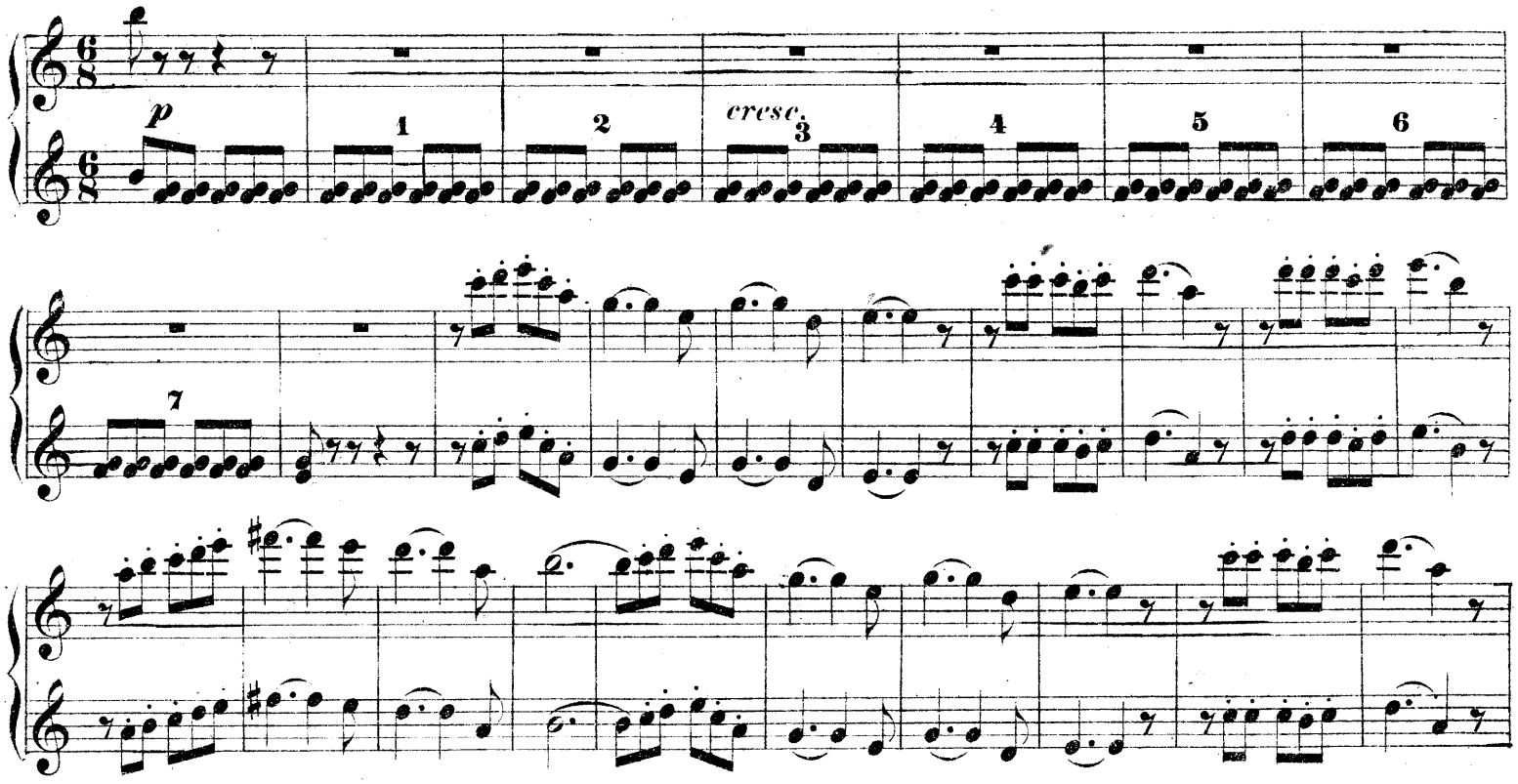

11. Volkslied.

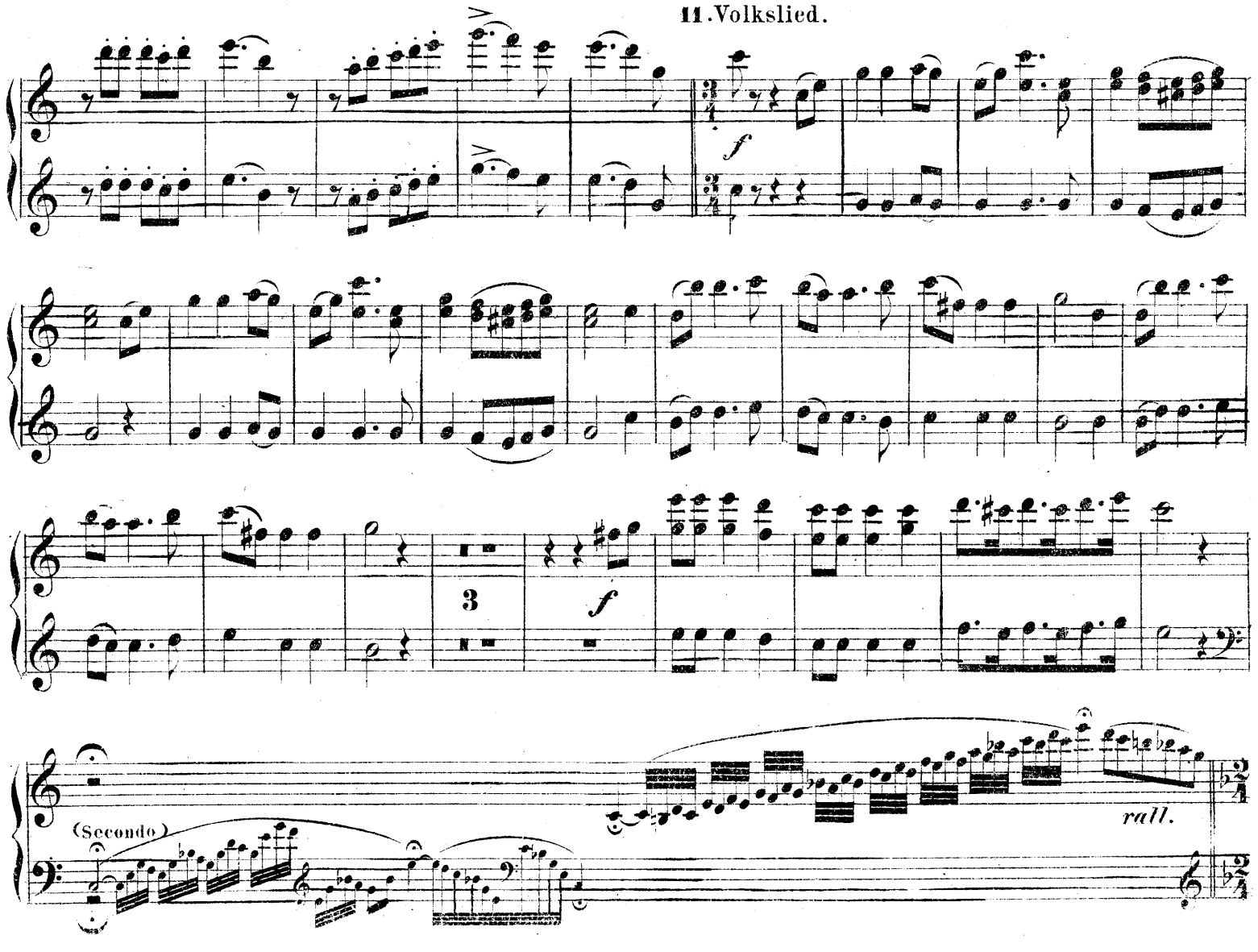

Secondo.

12. Duo v. Beethoven.

Allegro.

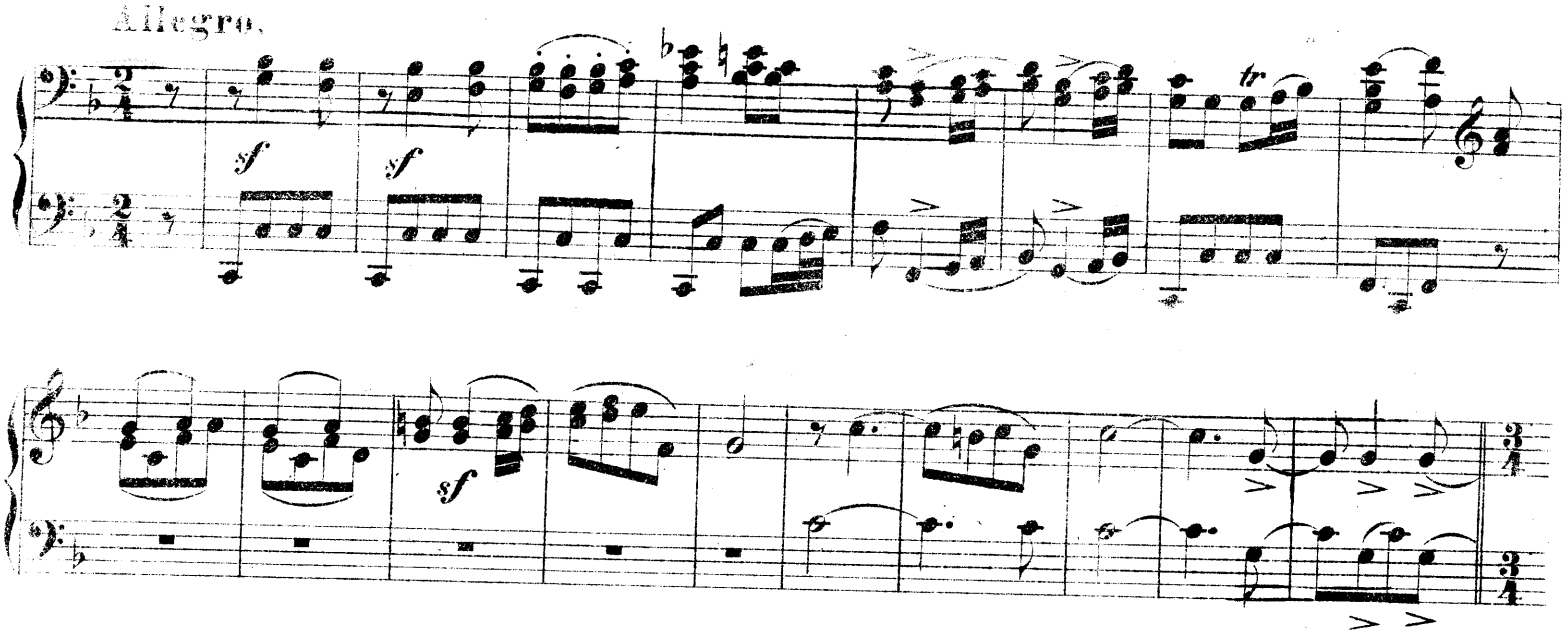

13. Lied aus dem gebildeten Hausknecht.

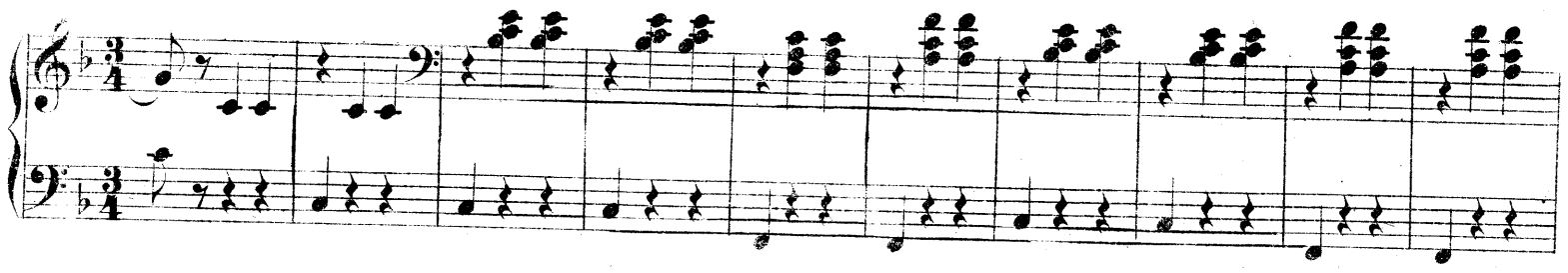

14. Sand in die Augen. (Lied v. Conradi.)

Moderato.

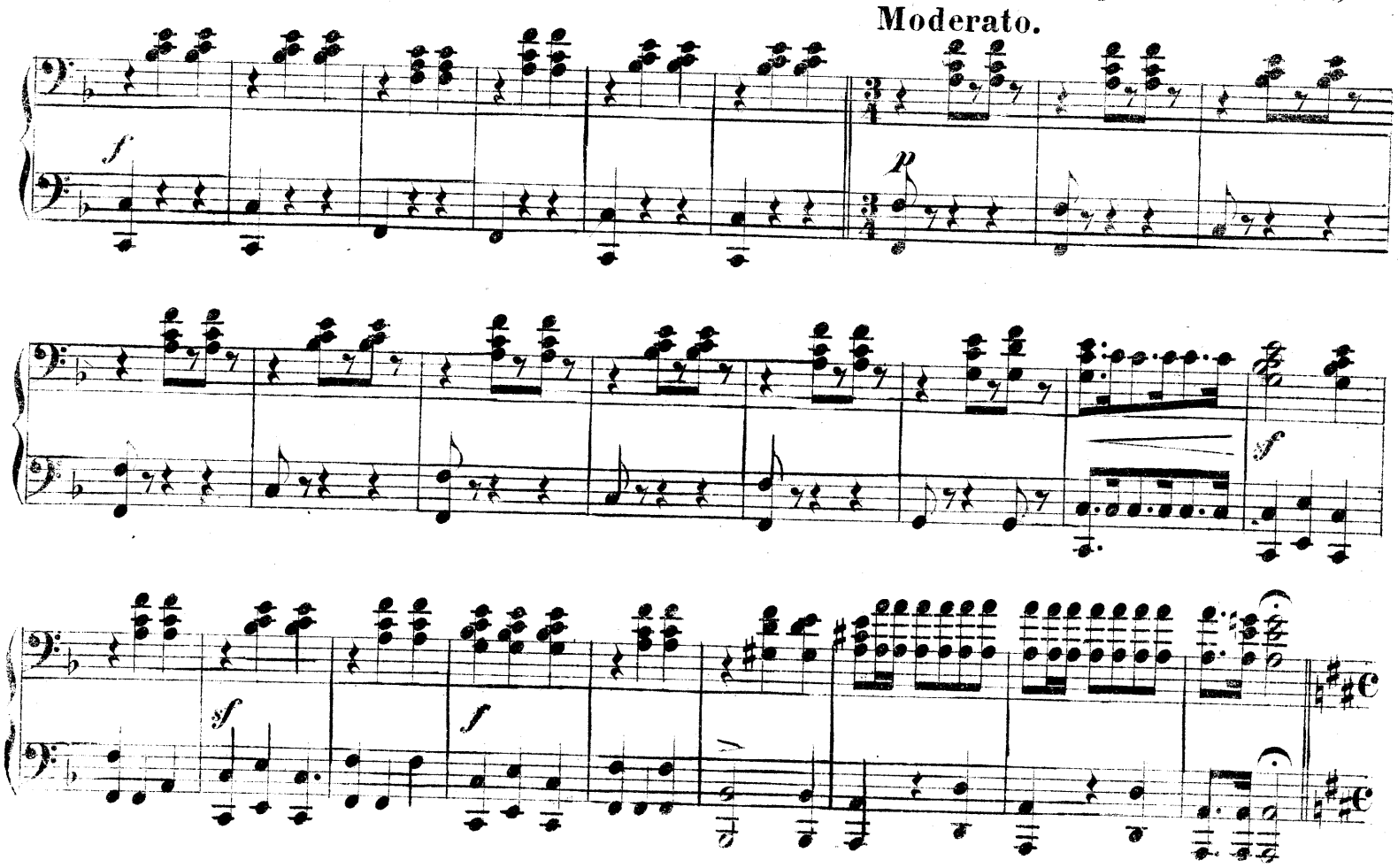

12. Duo v. Beethoven.

Andante.

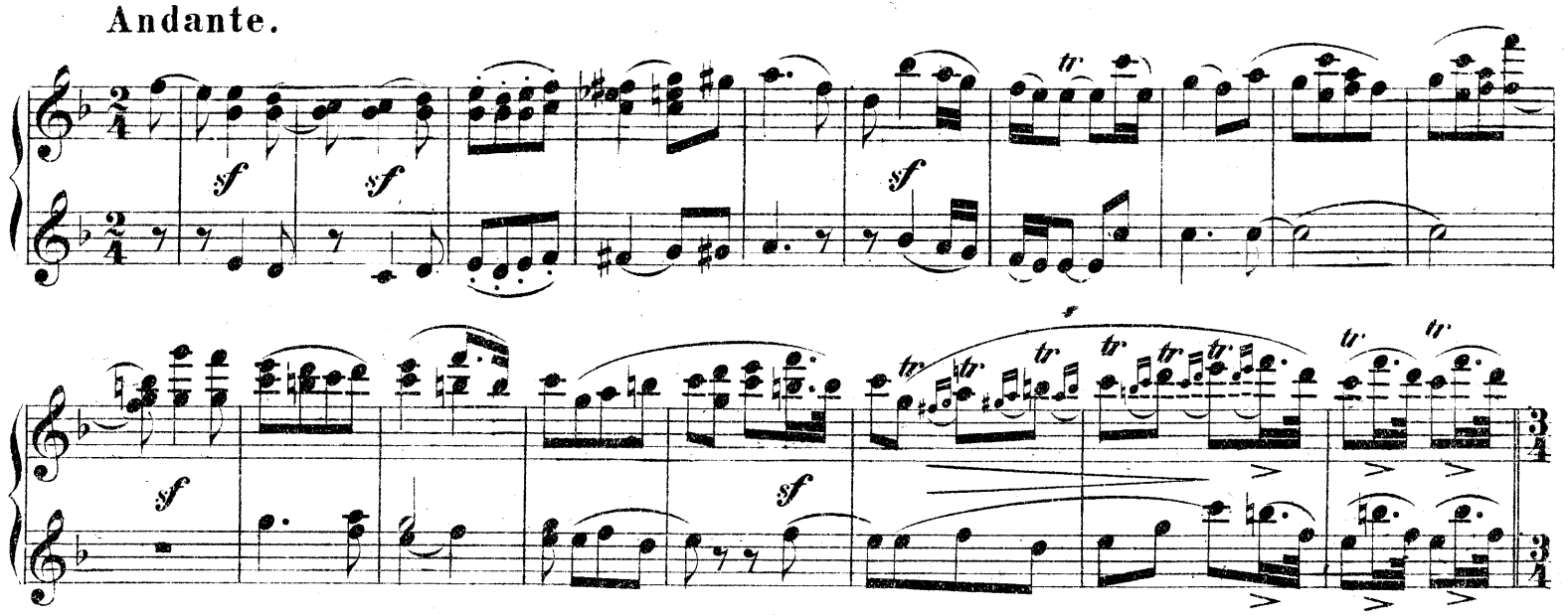

13. Lied aus dem gebildeten Hausknecht.

Allegro.

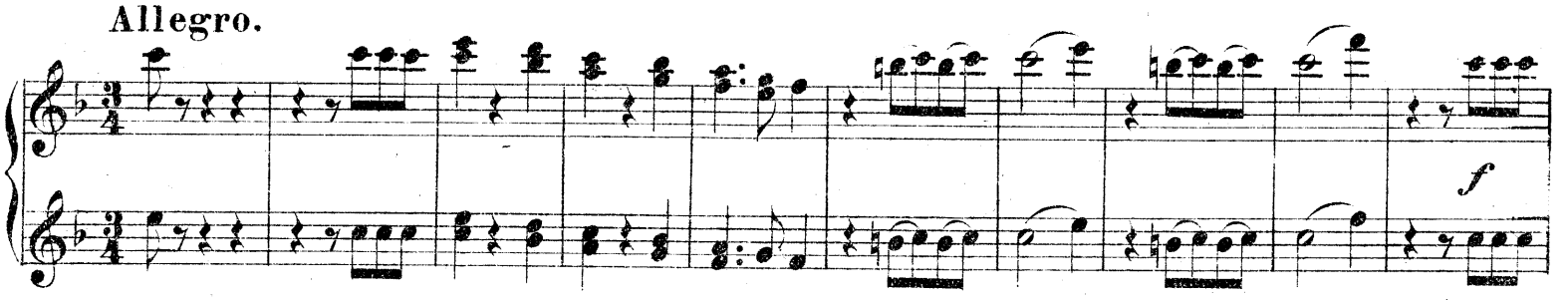

14. Sand in die Augen. (Lied v. Conradi.)

Moderato.

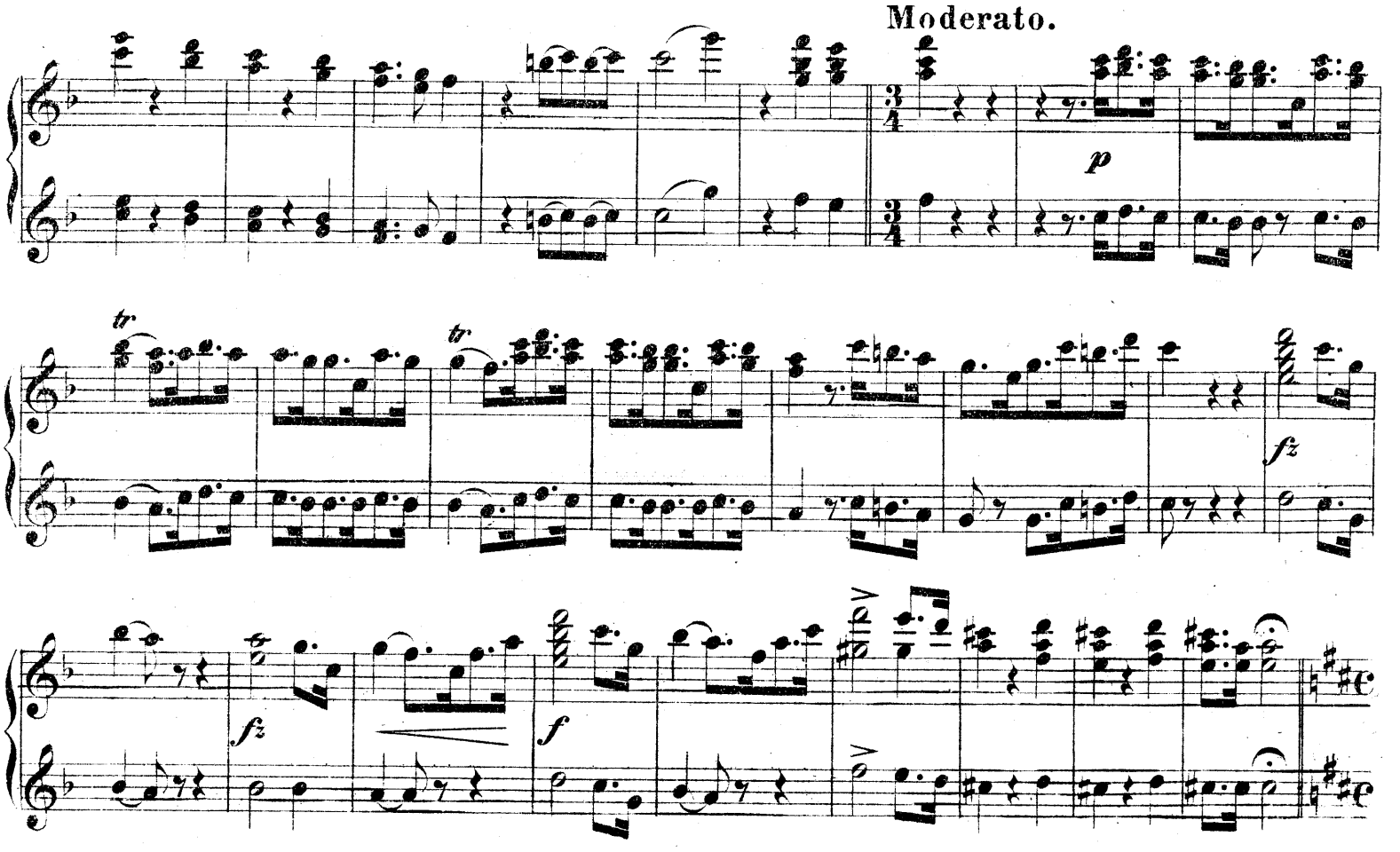

Secondo.

15. Es ist bestimmt in Gottes Rath. (Lied v. Mendelssohn.)

Andante.

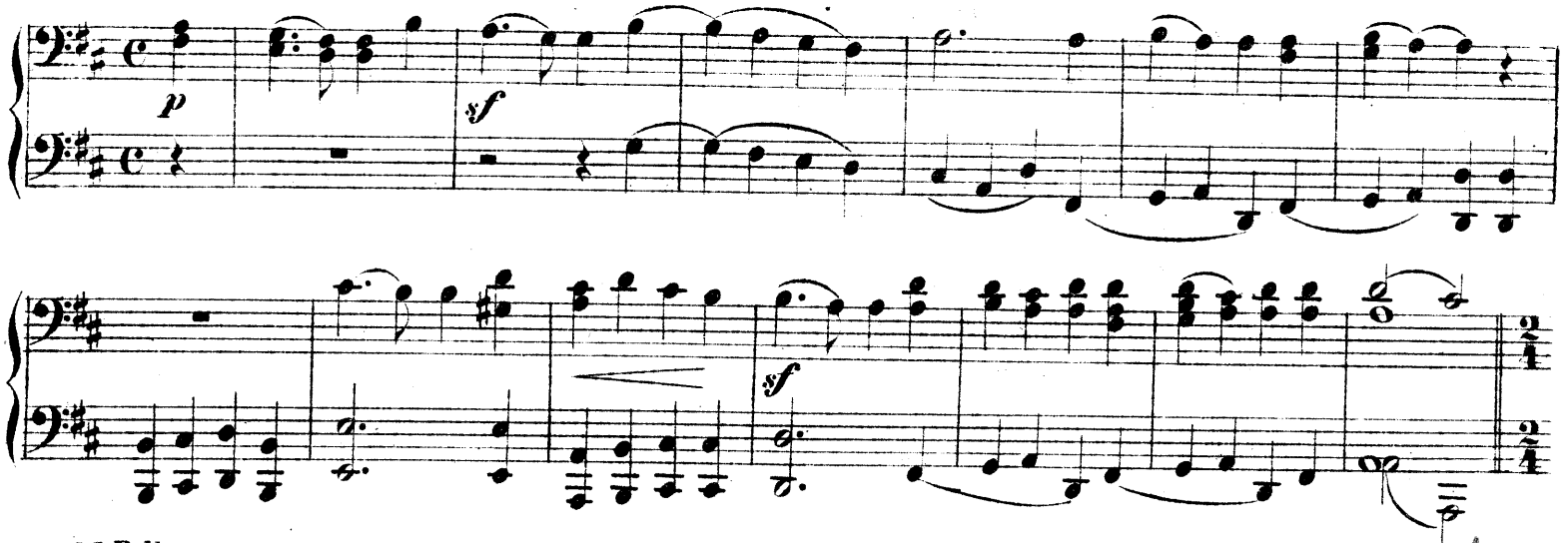

16. Polka v. Offenbach.

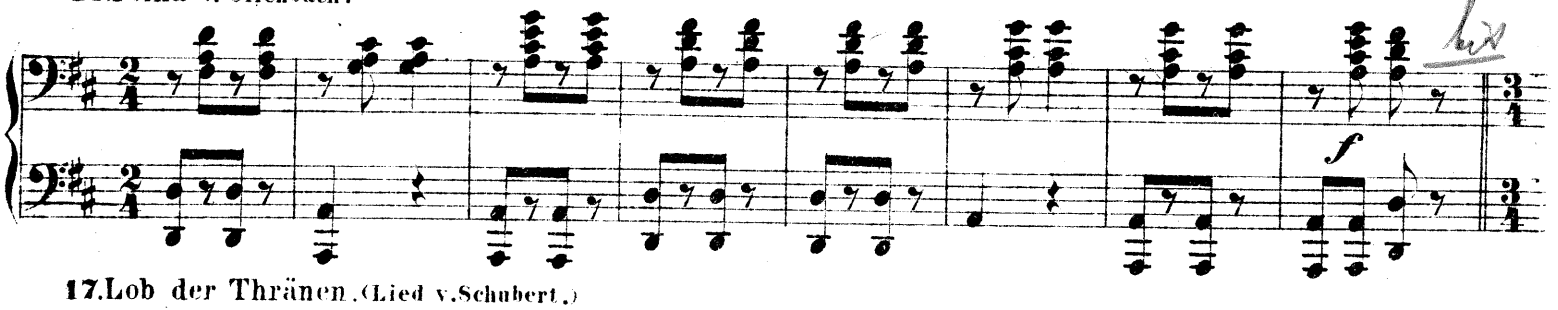

17. Lob der Thränen. (Lied v. Schubert.)

Andante.

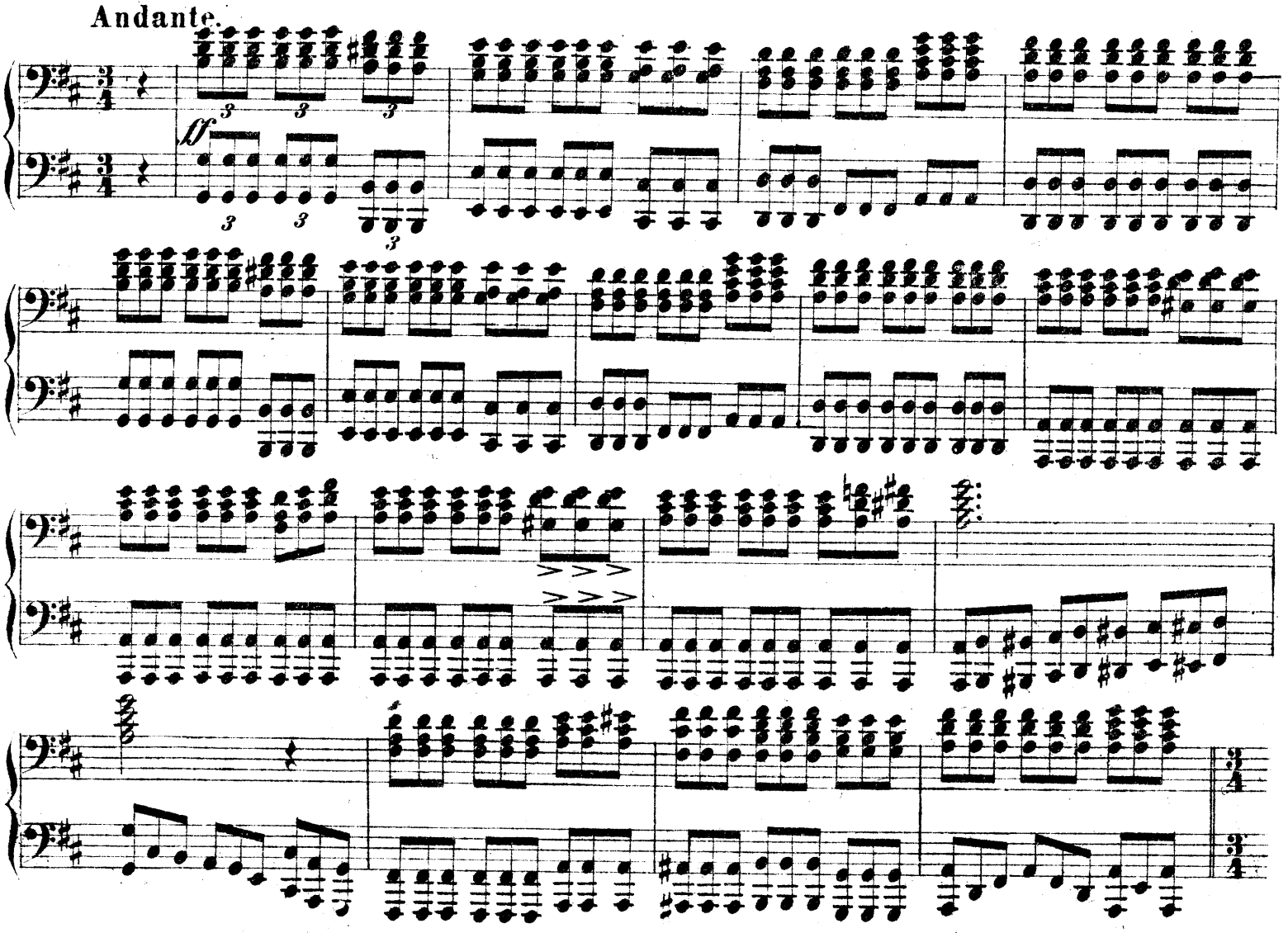

15. Es ist bestimmt in Gottes Rath. (Lied v. Mendelssohn.)

Andante.

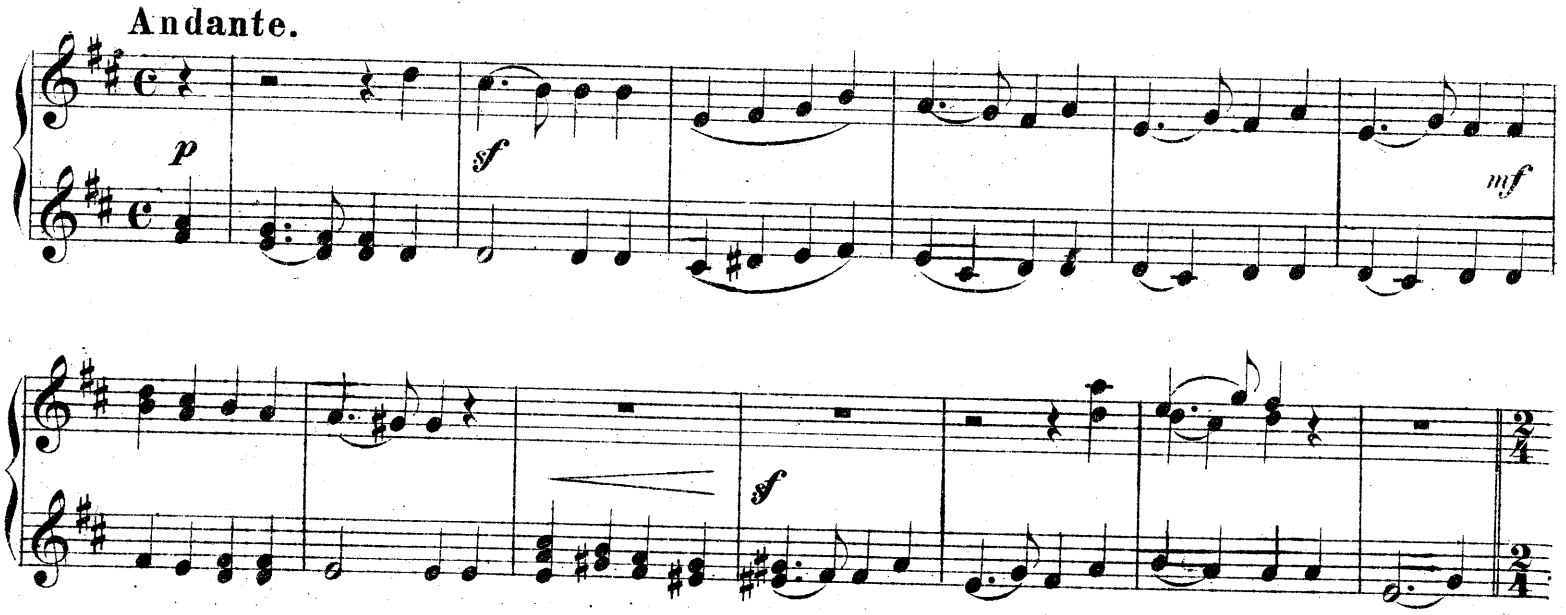

16. Polka v. Offenbach.

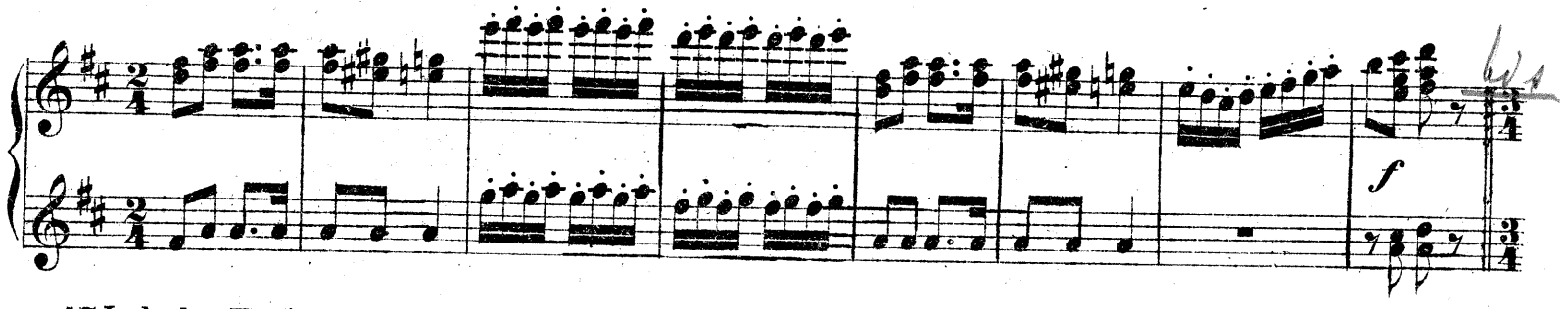

17. Lob der Thränen. (Lied v. Schubert.)

Andante.

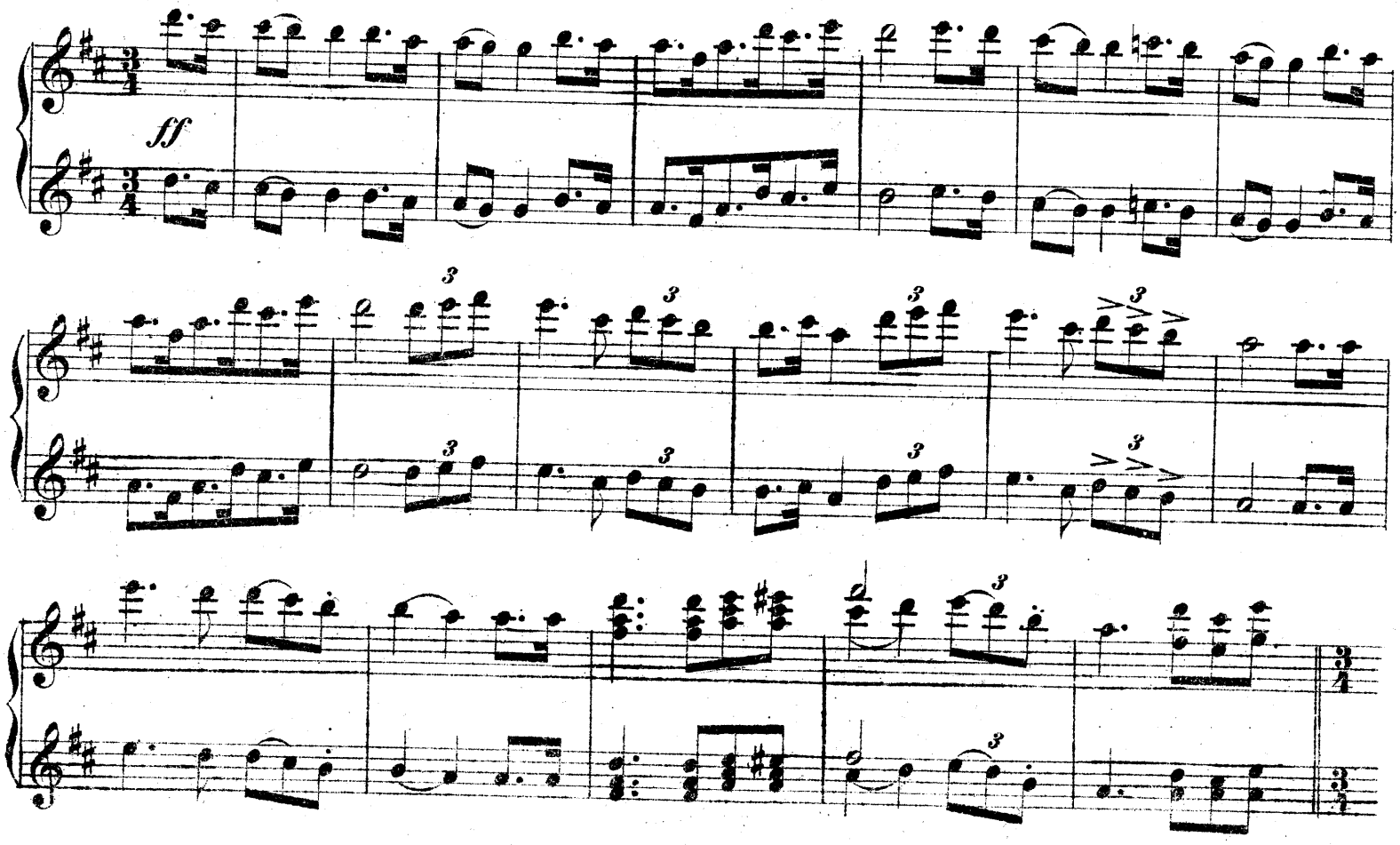

Secondo.

18. Walzer aus Margarethe v. Gounod.

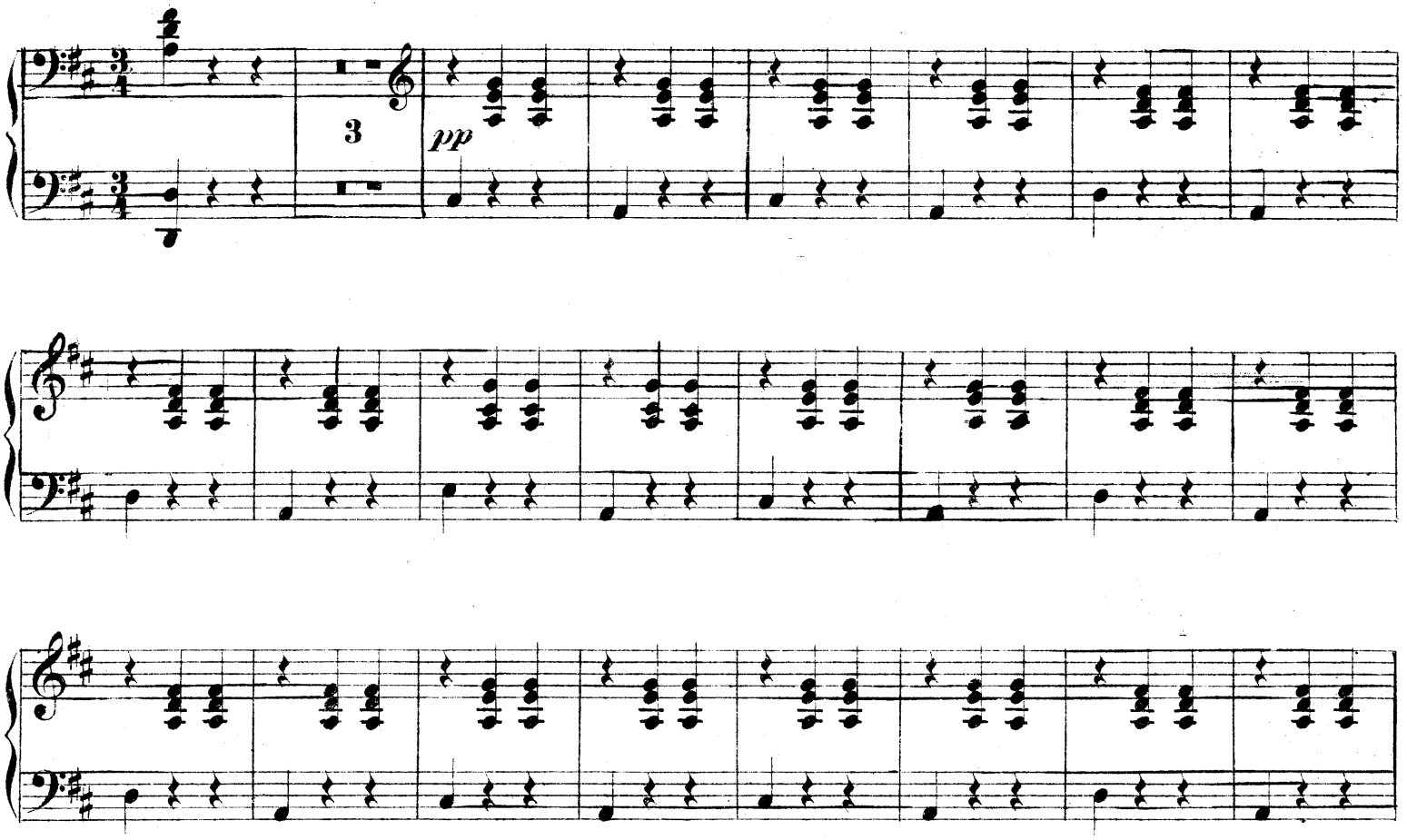

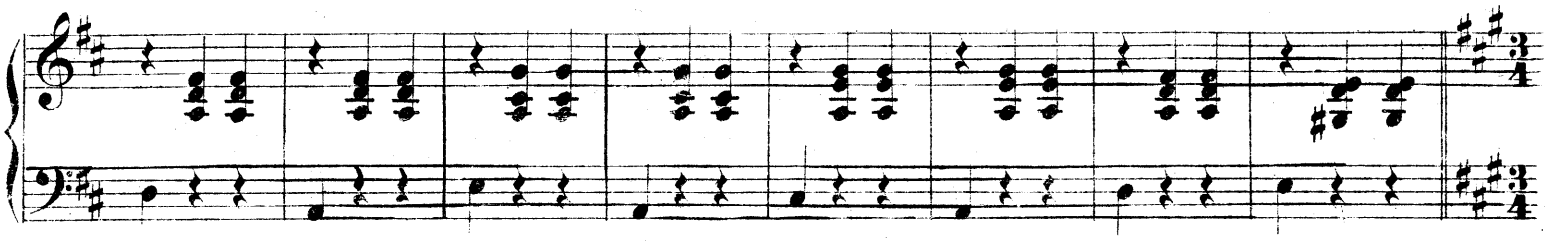

19. Volkslied. (Morgenroth.)

Andante.

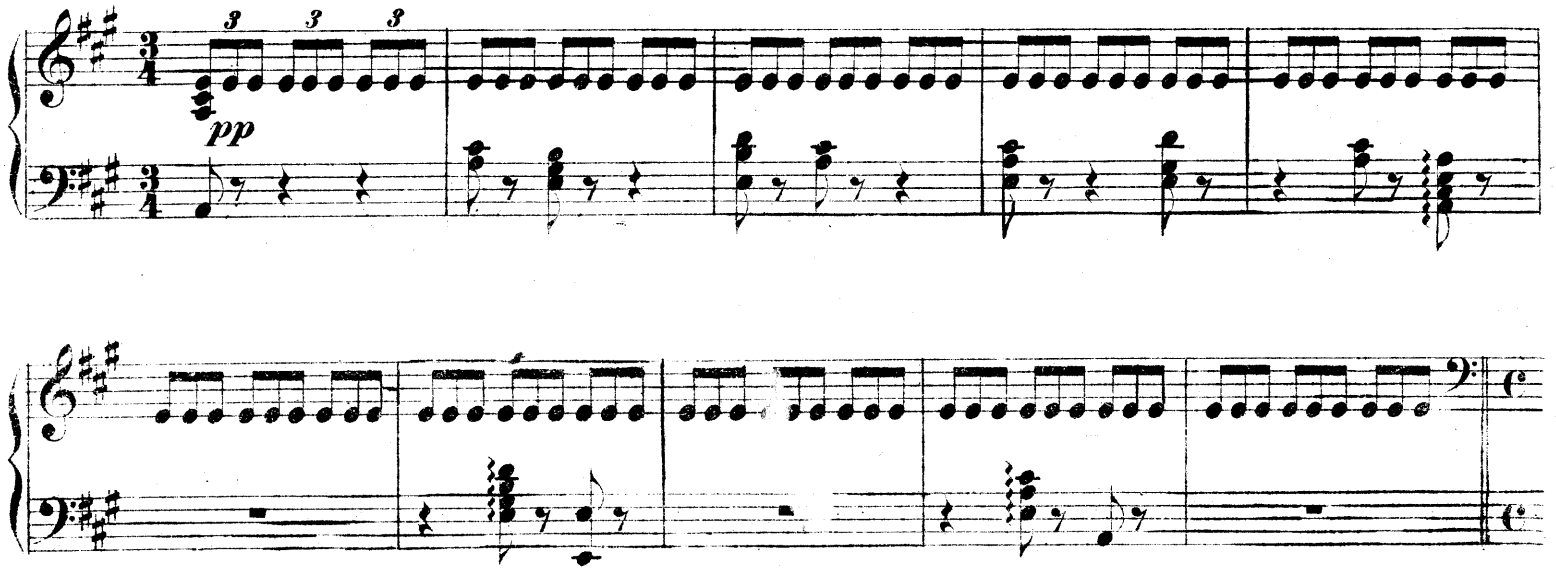

18 Walzer aus Margarethe v. Gounod.

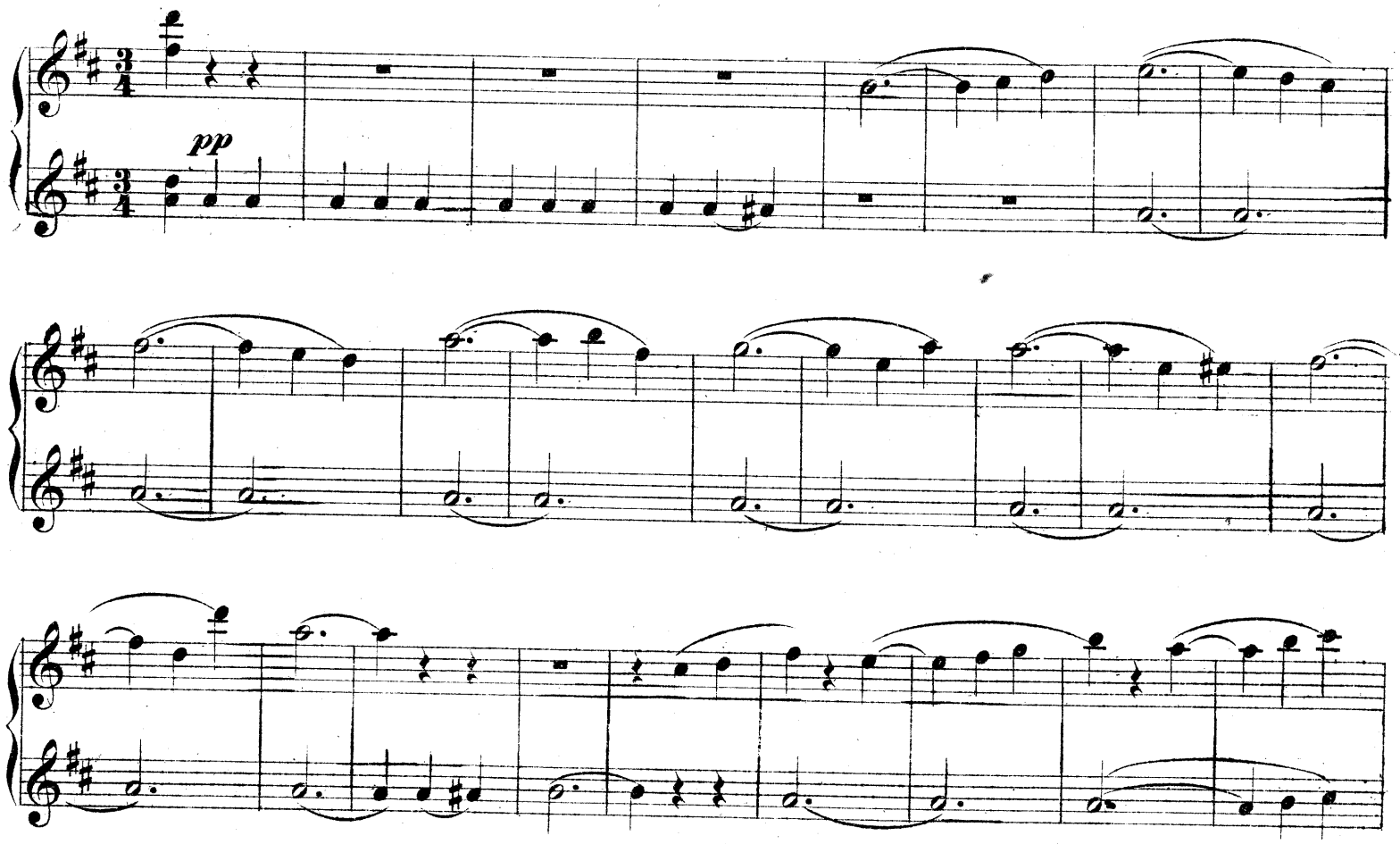

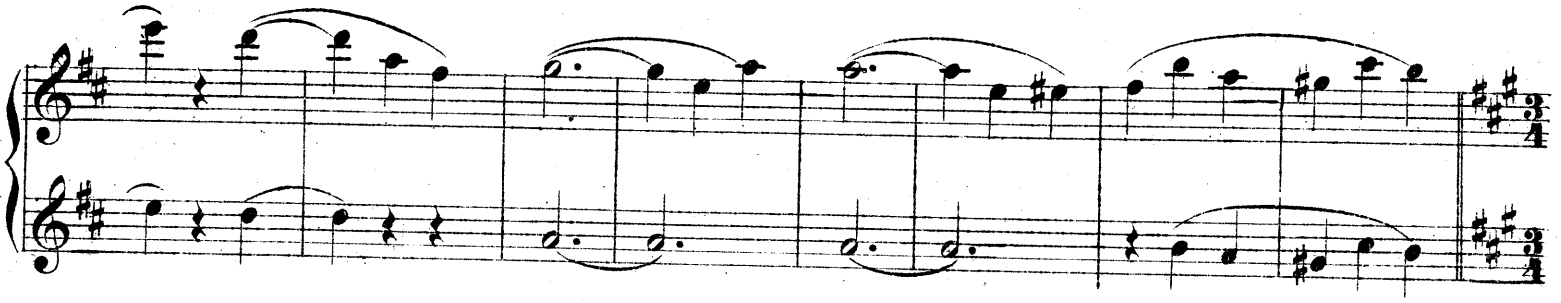

19. Volkslied. (Morgenroth.)

Andante.

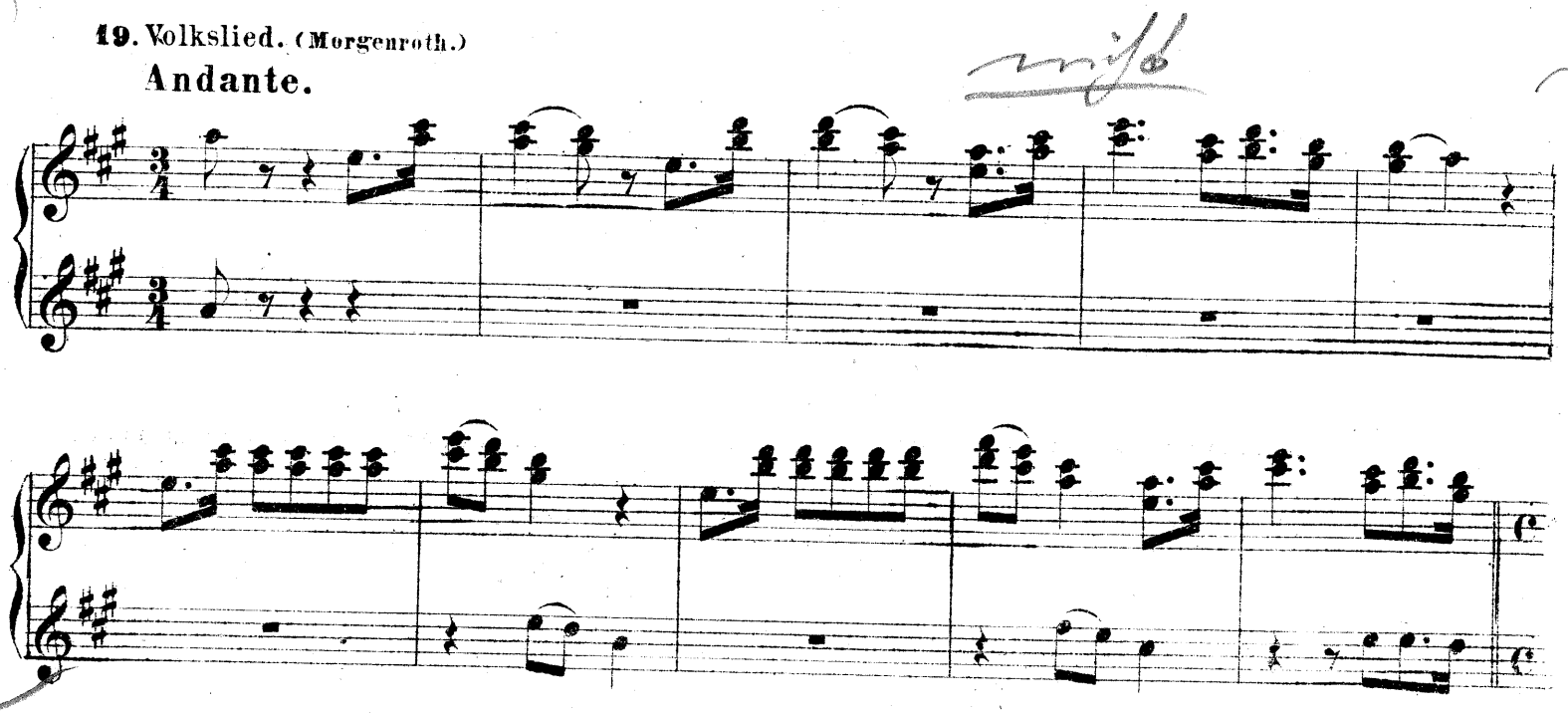

Secondo.

20. Soldatenlied. (Wer will unter die Soldaten.)

Tempo di marcia.

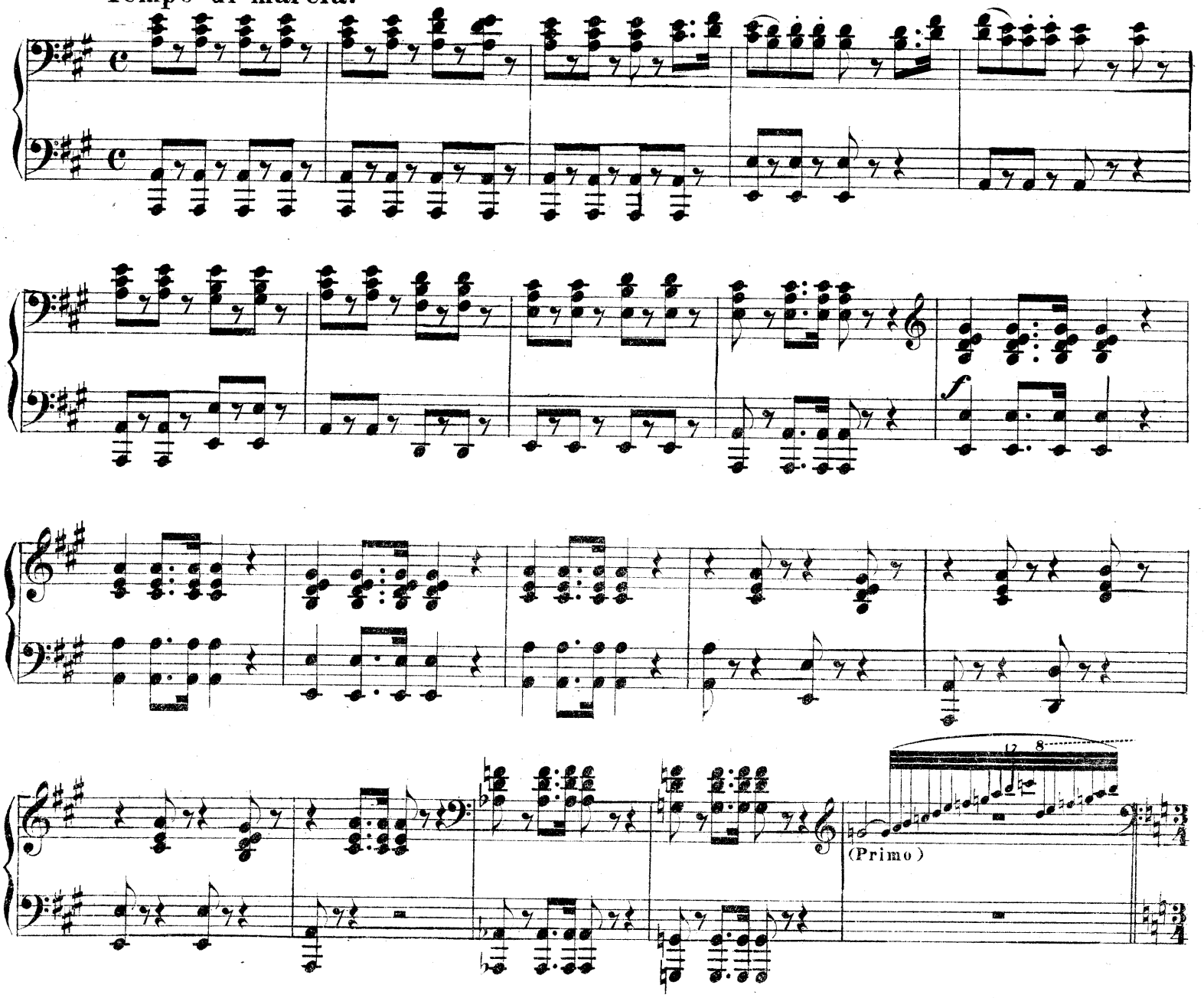

21. 500000 Teufel. (Lied v. Graben-Hoffmann.)

Tempo di Polacca.

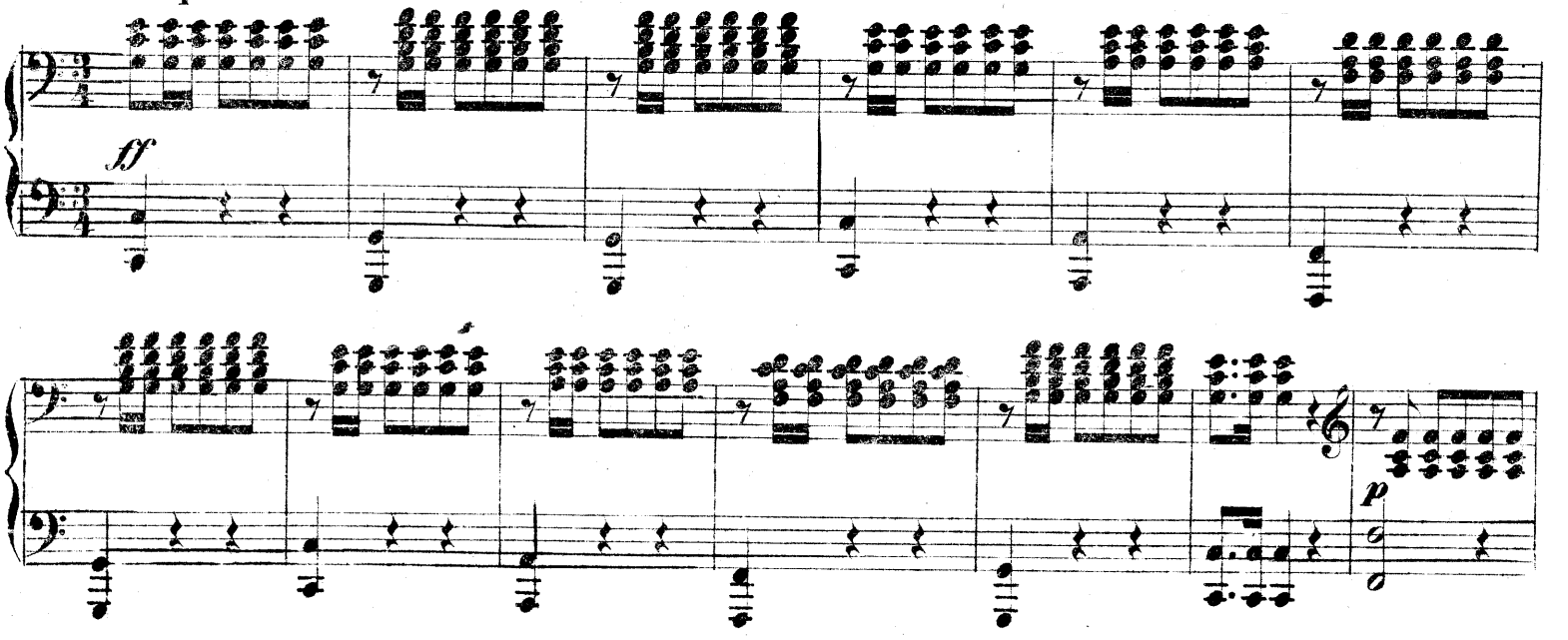

20. Soldatenlied. (Wer will unter die Soldaten.)

Tempo di marcia.

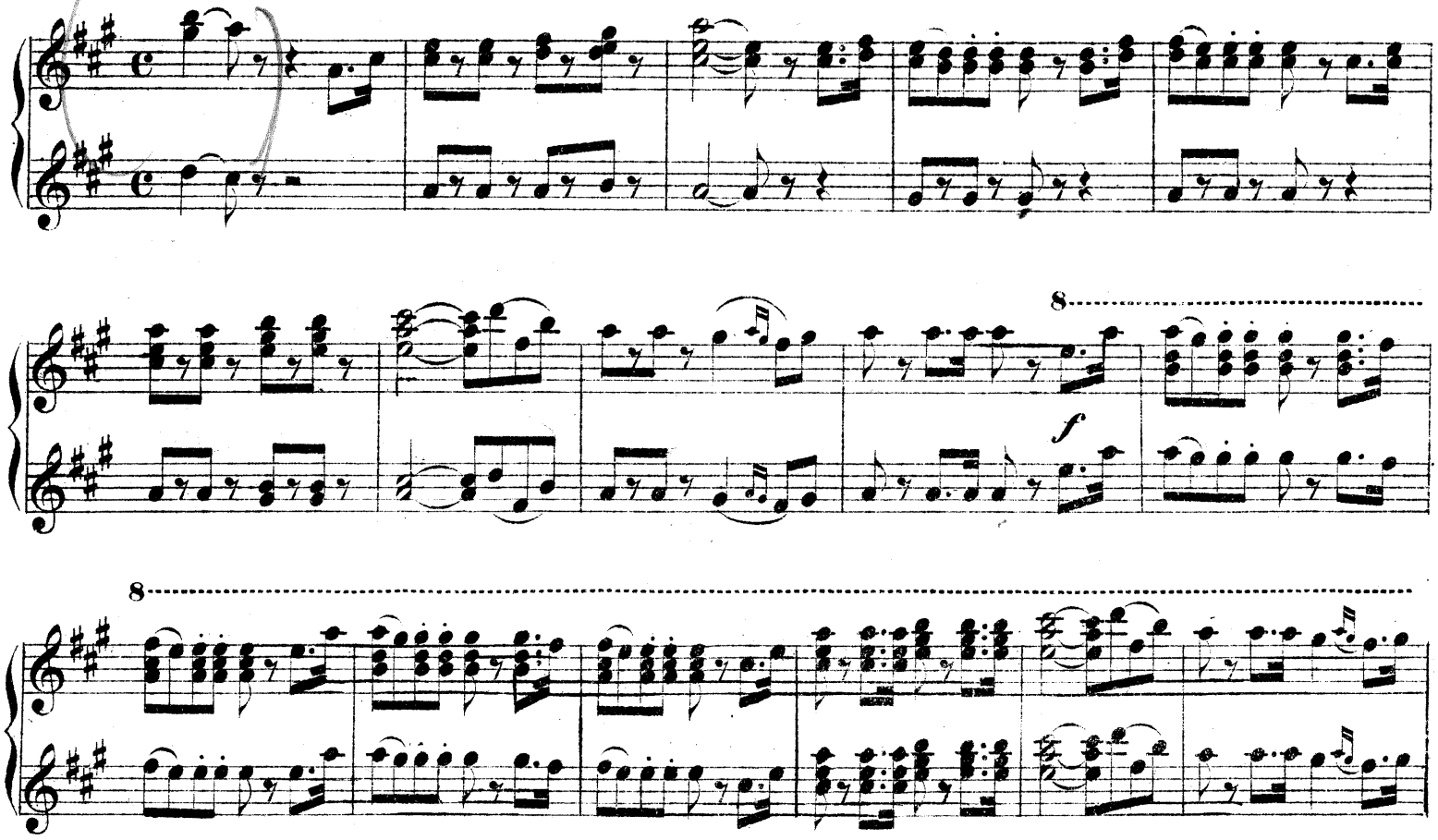

21. 500000 Teufel. (Lied v. Graben-Hoffmann.)

Tempo di Polacca.

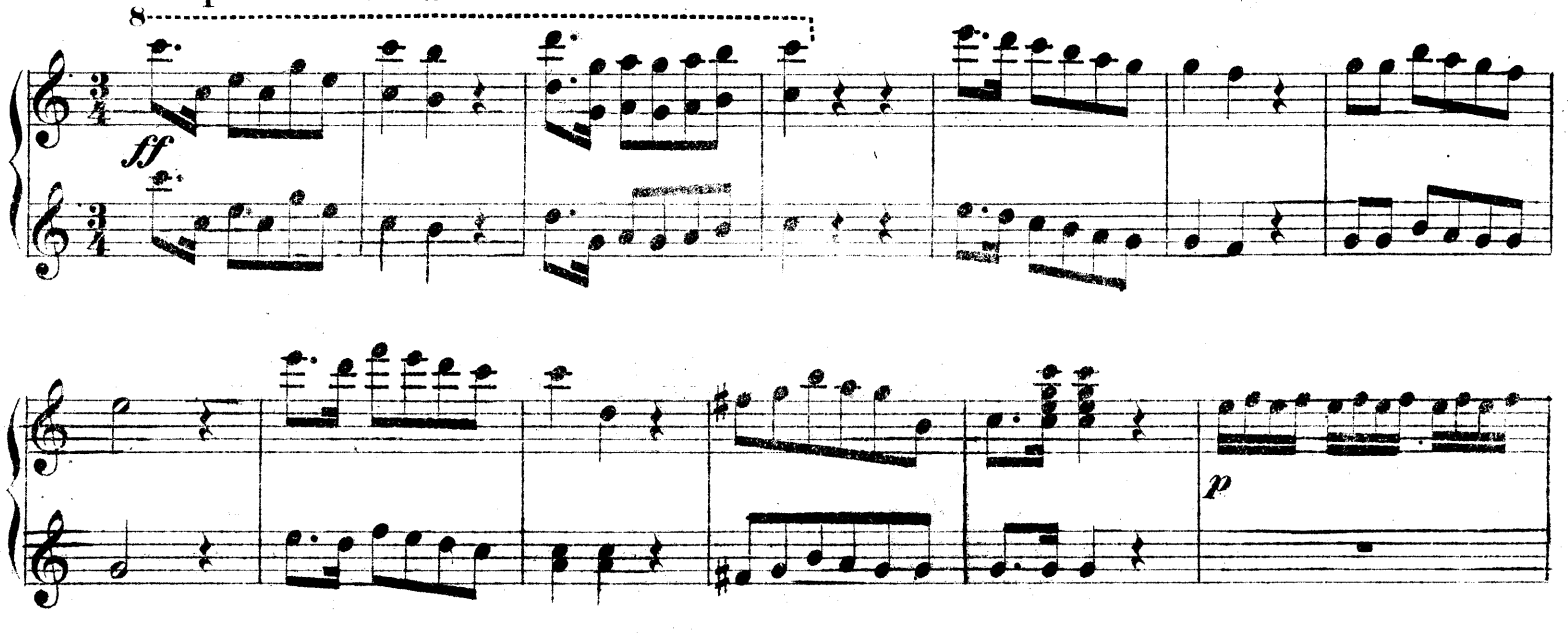

Secondo.

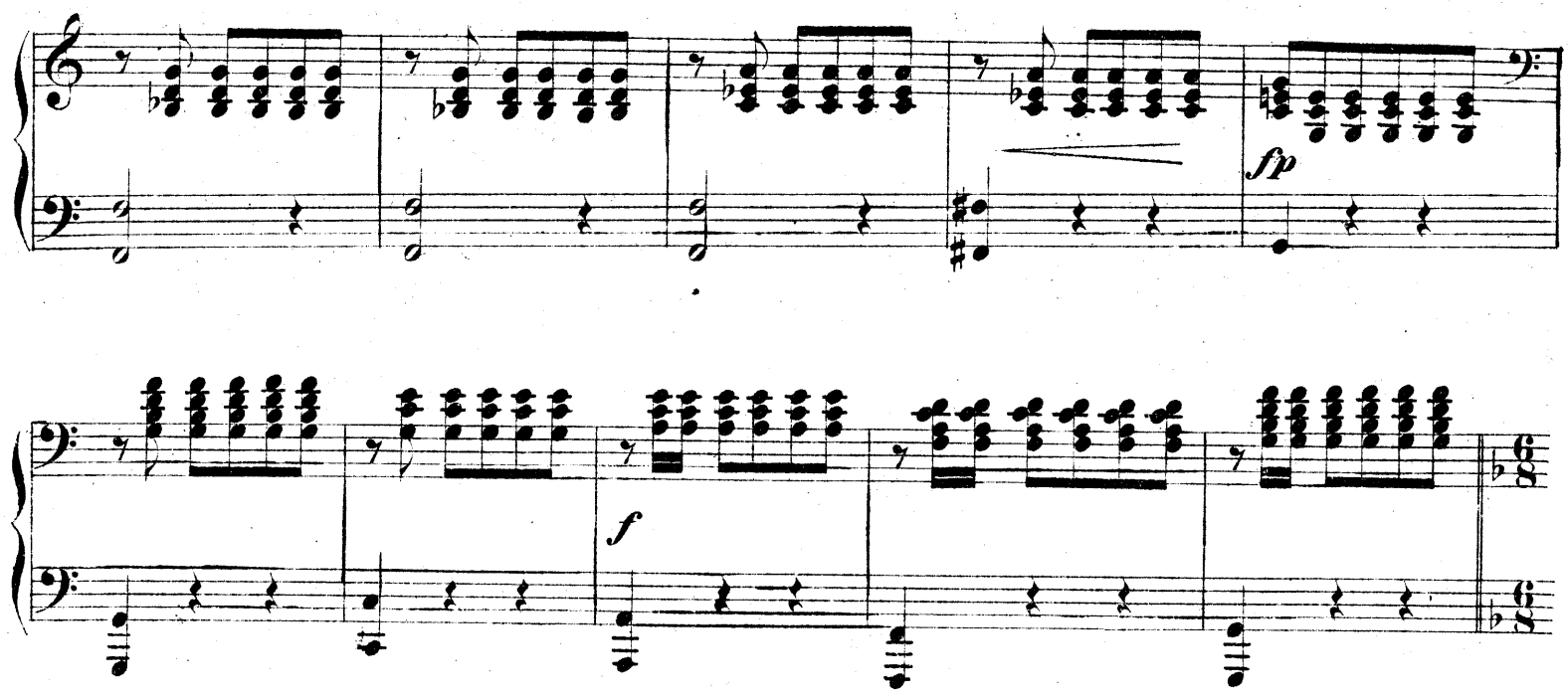

22. Aus dem Fest der Handwerker.

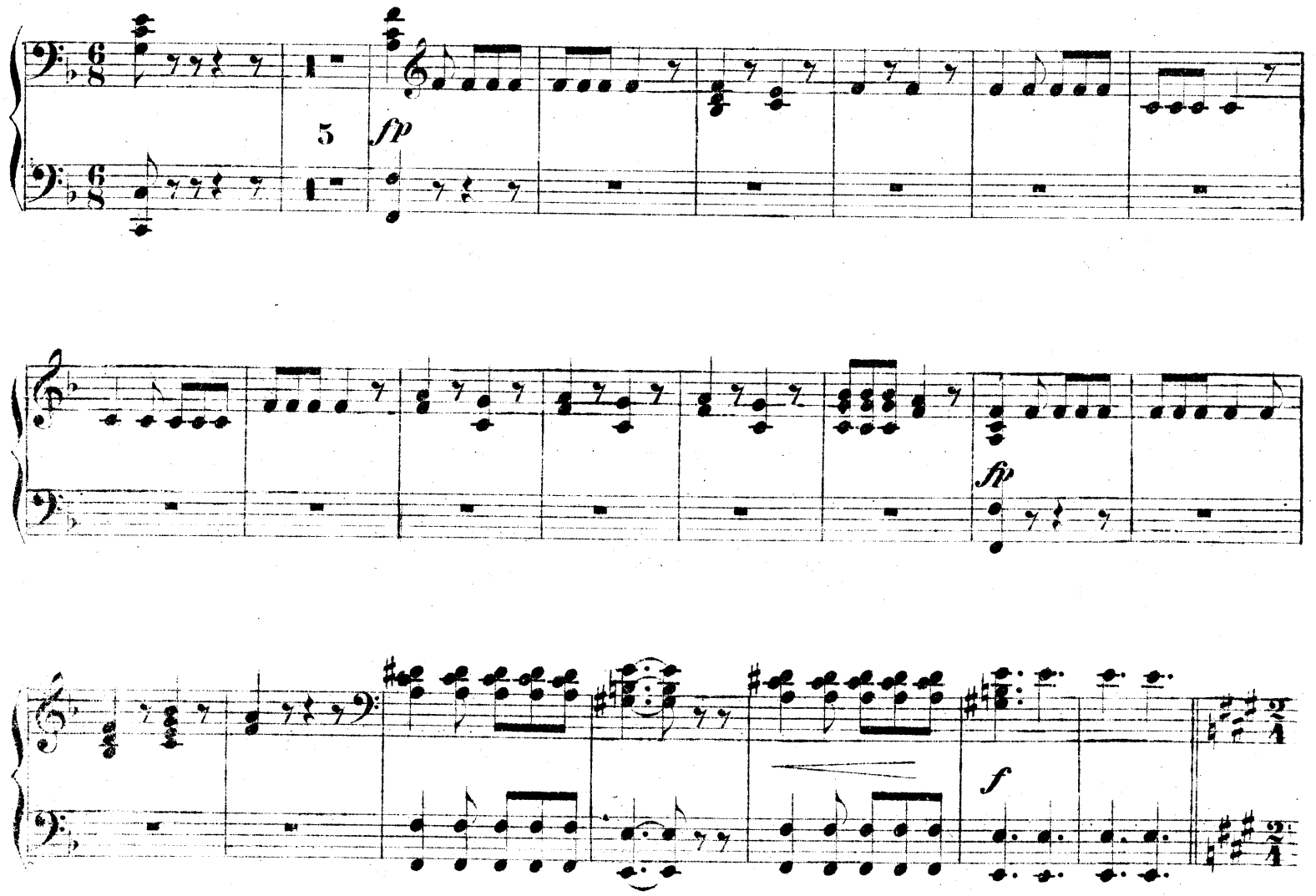

22. Aus dem Fest der Handwerker.

23. Windsor-Galopp v. Nicolai.

Secondo.

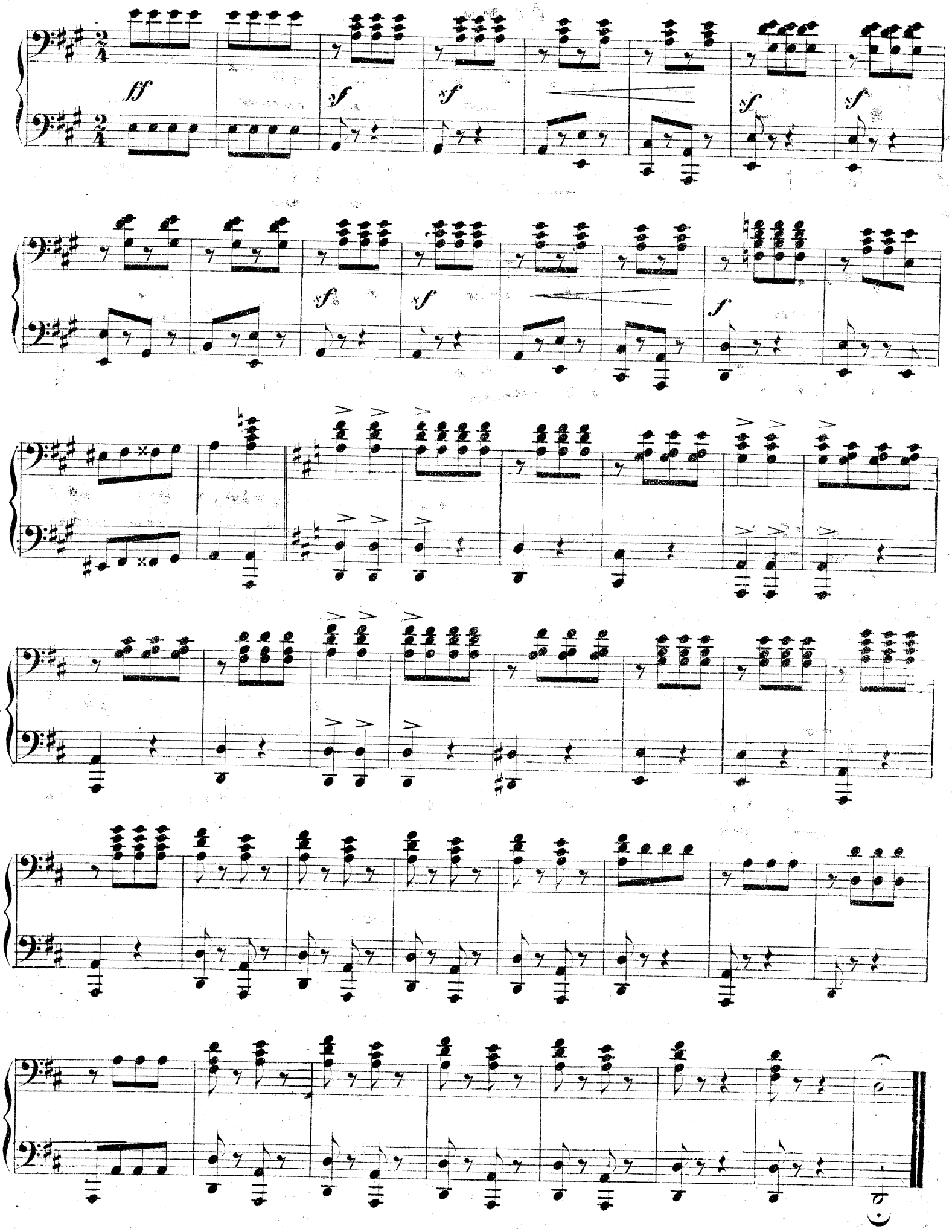

9495. Stich u. Druck von Ed. Bote & G. Bock in Berlin.

23. Windsor-Galopp v. Nicolai.

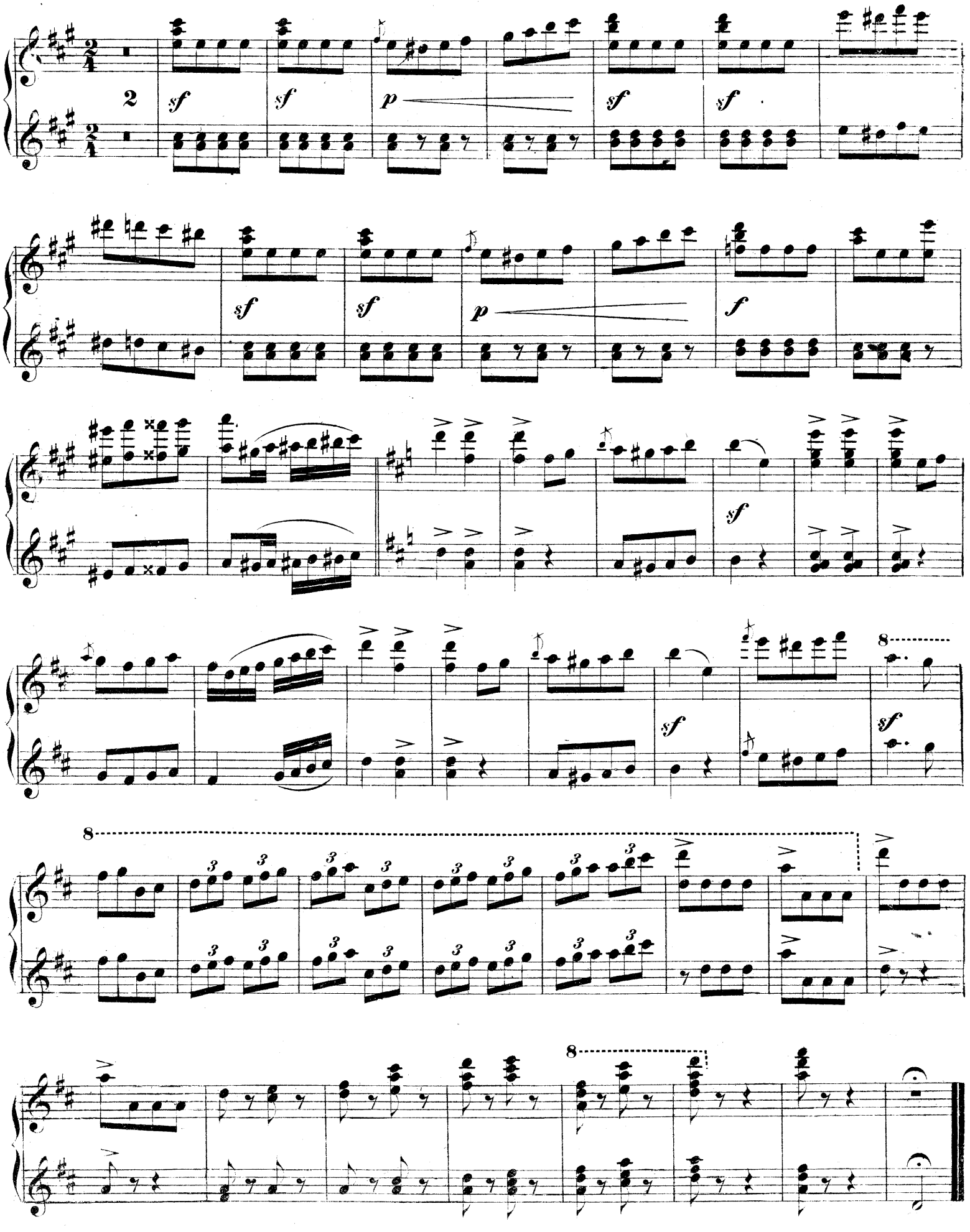

9495 Stich u. Druck von Ed. Bote & G. Bock in Berlin.