

2
49127, (1-2)

Dritte
Sonate

für
Pianoforte und Violine
(E moll)

von
JGNAZ BRÜLL

Op. 81.

Preis Mk 6.

Verlag und Buchhandlung für alle Länder
von
N. SIMROCK, Gm.b.H. in BERLIN.

London Depot: Alfred Lengnick, 58 Berners Street, W.

1890

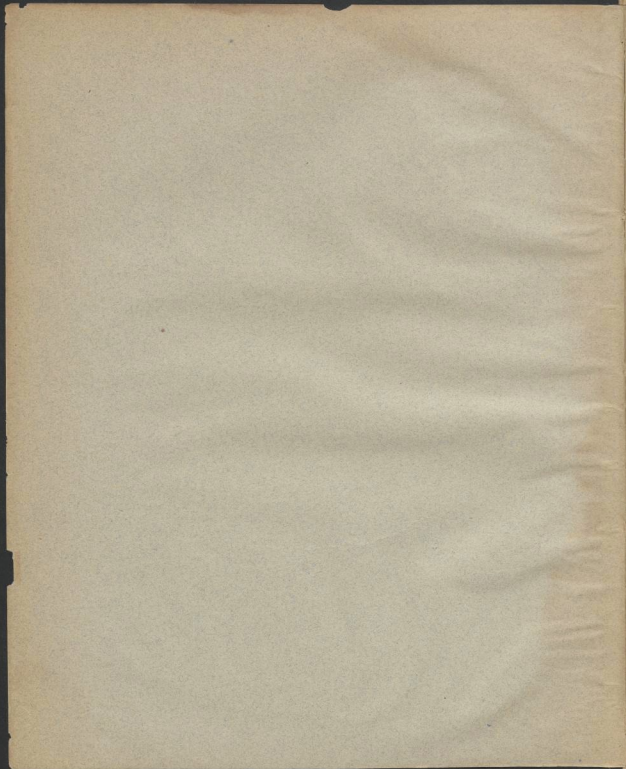

49129,1(-2)

Dritte
Sonate
für

Pianoforte und Violine
(E moll)

von
JGNAZ BRÜLL

Op. 81.

Preis Mk 8.-

Verlag und Eigenthum für alle Länder
von
N. SIMROCK, GmBH in BERLIN.

London Depot: Alfred Lengnick, 58 Berners Street, W.

1882

SONATE.

Ignaz Brüll, Op. 81.

Violine. *Moderato.*

Pianoforte. *dolce e sostenuto*

dolce

cantabile

Copyright 1899 by N. Simrock, Berlin.

1141

Second system of the musical score. The vocal line continues with a melodic line. The piano accompaniment includes a section marked *dim.* (diminuendo).

Third system of the musical score. The piano accompaniment is marked *dolce* (dolce) and includes a section marked *rit.* (ritardando). The system concludes with a section marked *rit. simile*.

Fourth system of the musical score. This system features a complex piano accompaniment with intricate rhythmic patterns and chords.

Fifth system of the musical score. The piano accompaniment is marked *più piano* (più piano) and includes a section marked *rit.* (ritardando).

4

p
con Ped.

poco cresc. *mf* *poco animato*
poco cresc. *mf* *poco animato*
con Ped.

cresc. *cresc.*

Additional markings include *dim.*, *ff*, *mf*, *cresc.*, *p*, and *mf*.

trappello
dolce

espress.

espress.
rit.

dolce

Andante con moto.

espressivo

sul G

Poco animato.

Fourth system of the musical score, showing a continuation of the complex rhythmic and harmonic structure.

- System 4:** The right hand has a *cresc.* (crescendo) marking. The left hand continues its rhythmic accompaniment.
- System 5:** The right hand has a *cresc.* marking. The left hand continues its rhythmic accompaniment.

Rondo.
Allegro commodo.

sol 0

mf

p

espressivo

mf

p

cresc.

cresc.

tranquillo

dim.

tranquillo

dim.

tranquilla

p

poco aumentato

mf

p

animato

cresc.

cresc.

mf

f

Presto.

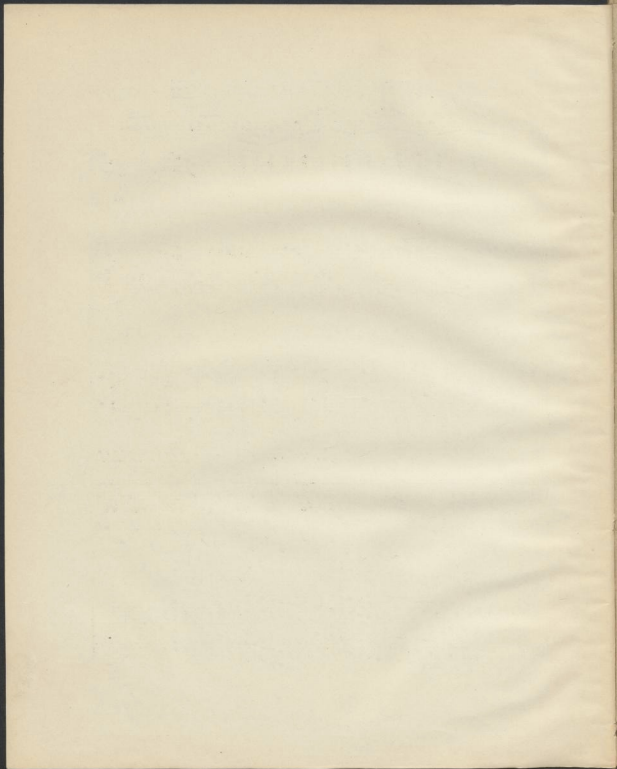

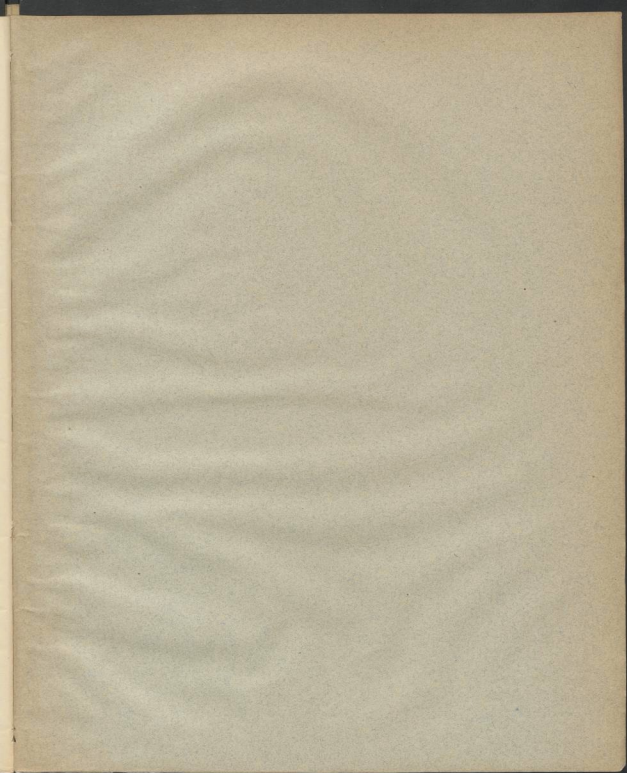

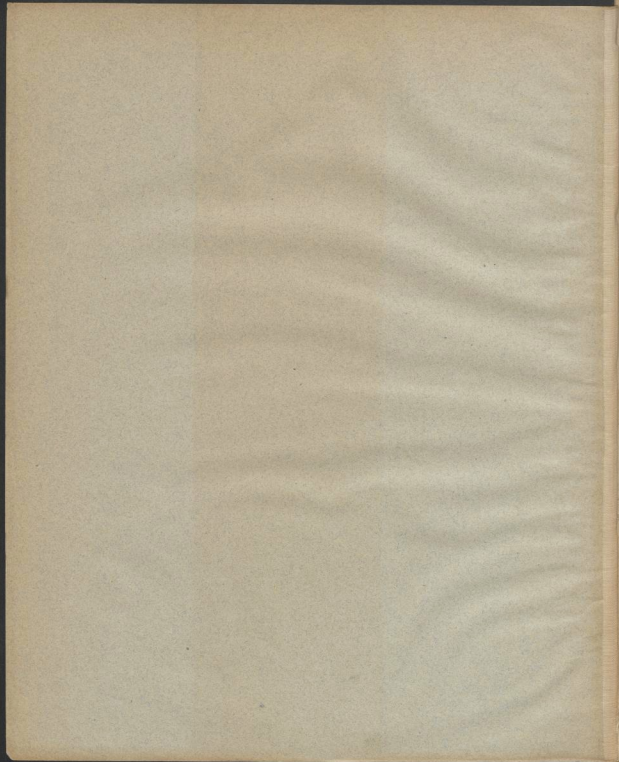

SONATE.

VIOLINE.

Ignaz Brüll, Op. 81.

Moderato.

dolce

f

12 *Pianoforte.*

poco cresc. *mf* *poco anim.*

cresc.

f

dim. poco a poco *p*

Violin score for page 2, measures 1-11. The music is in G major and 4/4 time. The score consists of ten staves of music. The first staff begins with a forte (*f*) dynamic and includes a crescendo leading to fortissimo (*ff*) and a first ending bracket. The second staff continues with fortissimo dynamics. The third staff features a crescendo and a first ending bracket. The fourth staff includes fortissimo (*ff*), diminuendo (*dim.*), mezzo-forte (*mf*), piano (*p*), and crescendo dynamics. The fifth staff continues with mezzo-forte (*mf*) and diminuendo (*dim.*) dynamics. The sixth staff includes piano (*p*) and crescendo dynamics. The seventh staff features trills (*tr*), crescendo, tranquillo, and fortissimo (*ff*) dynamics. The eighth staff includes piano (*p*) and fortissimo (*ff*) dynamics. The ninth staff includes piano (*p*) and fortissimo (*ff*) dynamics, with a first ending bracket and a measure marked "sul G". The tenth staff includes piano (*p*) and fortissimo (*ff*) dynamics, with a first ending bracket and a measure marked "11".

VIOLINE.

Violin score, first system (measures 1-10). The music is in G major (one sharp) and 2/4 time. It begins with a *mf* dynamic and a *poco animato* tempo. The first measure has a fermata over the G4 note. The piece features a variety of rhythmic patterns, including eighth and sixteenth notes, and rests. Dynamics include *cresc.*, *f*, and *dim.*. There are also first and second endings indicated by '1' and '2' above the notes.

Andante con moto.

espressivo sul G.

Violin score, second system (measures 11-20). The tempo changes to *Andante con moto*. The music is marked *espressivo* and *sul G.*. The first measure has a fermata over the G4 note. The piece features a variety of rhythmic patterns, including eighth and sixteenth notes, and rests. Dynamics include *cresc.*, *f*, *dim.*, *poco animato*, *p*, *poco cresc.*, and *mf*. There are also first and second endings indicated by '1' and '2' above the notes.

Pianoforte.

VIOLINE.

Pianoforte.

cresc.

f

più f

sostenuto

ff *dim.* *p* *mf*

cresc.

f *mf* *p*

cresc.

ff

cresc.

dim. *4* *Pianofortissimo* *p*

pp

Rondo.
Allegro commodo.

p

12

Pianofortissimo.

VIOLINE.

p *cresc.*
mf *animato* *f* *p*
f *mf* *dim.*
scherzando *sul G* *mf*
sul G
Pianoforte *p* *p* *cresc.*
dim. *p tranquillo*
mf *p*
poco sostenuto
f *3*

VIOLINE.

- Staff 2:** Continues with *p* and includes first and second endings.
- Staff 3:** Includes *f* and first and second endings.
- Staff 4:** Includes *dim.* and *p*.
- Staff 5:** Includes *pp* and *triquillo*.
- Staff 6:** Continues with *p*.
- Staff 7:** Includes *poco sostenuto*.
- Staff 8:** Includes *mf* and *p*.
- Staff 9:** Includes *cresc.* and *mf*.
- Staff 10:** Includes *animato*, *f*, and *p*.

VIOLINE.

f *cresc.* *p* *p cresc.* *f* *f* *Presto* *p* *f* *p* *sempre p* *p dolce* *dim.* *espress.* *cresc.* *ff*

