

Mus. P. 2

266

Franc. Büchler

Missa Brevis

in F.

Opus XXIII

Oboe. II.

Mus. Pr.

266

20

Böckler

O B O E II.

Adagio.

K *- yrie.*

Allò.

G *- loria.*

Andante.

The eleventh system includes a measure with a fermata over a note, followed by a double bar line. The key signature changes to two flats (B-flat and E-flat). The system continues with several more measures.

The twelfth system concludes the page with several measures of music, ending with a double bar line.

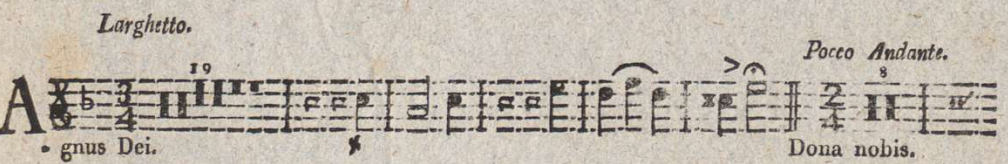
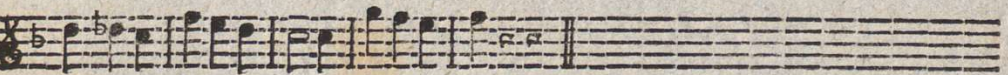
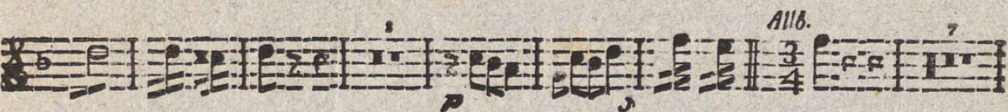
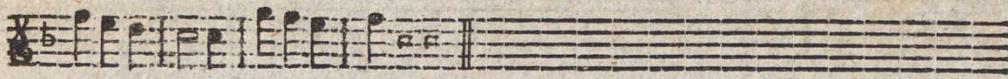
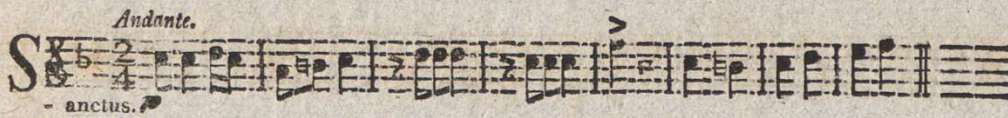

4

